GUERNSEY
BREEDERS' JOURNAL

November 23
1965

DEDICATED TO BREED PROGRESS

GOLDEN GUERNSEY MILK PRODUCTS

Our Herd Is Rich In The Blood Of This Excellent Dam—Daughter Pair

ARIZONA FARMS GUERNSEYS

Since 1926

AND

NIHIGHAN FARMS GUERNSEYS

RANCH: 4000 S. 51st AVE. PHONE: AL 38267

OFFICE: 507 SEC. BLDG., PHOENIX 85001. PHONE: AL 31153

GOLDEN GUERNSEY

VISITORS ALWAYS WELCOME

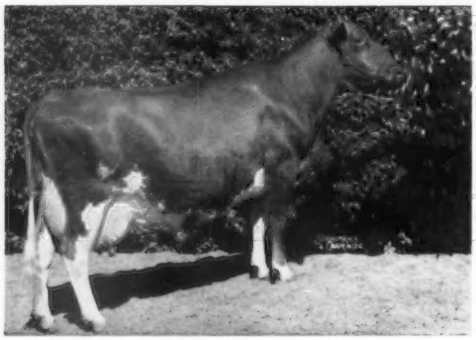

Arizona Farm's Carrie 2d (E '59 '52)
10028—421—Jr2HIR—282—2x
*13393—665—Jr3—305C—3x
Former milk Class Leader
14005—670—5yrs—305C—3x
12786—573—6HIR—305C—3x
Sire: **Mabeth's Hero of Arizona Farms**

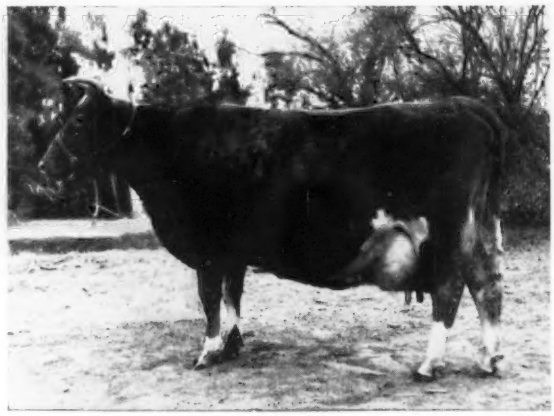

Arizona Farms Miss Arizona (E 6 times), 11908—613—Jr3—365—3x, 12144—593—6yrs—328C—3x. Sire: **Mabeth's Hero of Arizona Farms.** Dam: **Arizona Farm's Carrie 2d** (see opposite).

Two Herd Sires Rich In The Blood Of These Great Cows

By A Son Of MISS ARIZONA

Arizona Farms Sonofthesouth

Born February 21, 1959. Sire: **Arizona Farms Lord Arizona.** A son of Sterlingold Lord Emory, he also sire of the dam of our Mr-Lady & A-Blend bull (opposite), and out of MISS ARIZONA (pictured above). Dam: **Arizona Farms Miss Alabama** (VG 5 times), 12380—627—Jr3—365—3x, 14309—665—6yrs—365C—3x. She is also dam of Arizona Farms Lady Twinkle (VG 3 times), 11718—595—Jr3—365—3x. Miss Alabama is a paternal sister to Miss Arizona, both are by Mabeth's Hero of Arizona Farms.

Out Of A Daughter Of MISS ARIZONA

Arizona Farms Mr-Lady & A-Blend

Born April 20, 1960

Sire: **Arizona Farms Mr. Lass H**
He by Mabeth's Hero of Arizona Farms, sire of Miss Arizona and Carrie 2d (pictured above).

Dam: **Arizona Farms Lady Arizona** (VG '62 '63)
She by Sterlingold Lord Emory, he also sire of Lord Arizona — sire of Sonofthesouth (opposite) and out of Arizona Farms Miss Arizona (pictured above).

More Mulhocaway Beauty Butterfat Blood. We have just purchased 200 vials of his semen to breed the daughters of Lord Arizona and the daughters of **Arizona Farms Mabeth's Emory,** his sire. **Sterlingold Lord Emory,** a son of Sterlingold Melinda's Majesty ($46,000) out of Sterlingold Phoebe (VG), 13913—818—Sr3—365C—3x, 14487—855—Sr4—365C—3x, sold in 1950 for $7,500, she also dam of Sterlingold Martha, 18766—*1165—5yrs—365—3x, former Class Leader. Mabeth Emory's Dam: **Arizona Farms Mabeth** (VG 4 times), 8 records include 14675—769—7yrs—365—3x, 17239—843—9yrs—365—3x. She is the dam of Mabeth's Hero of Arizona Farms, and she is also the dam of Arizona Farms Miss Connecticut (VG 5 times), and Miss Connecticut, sired by Mabeth's Hero of Arizona Farms, is the dam of LADY MEG, that is the dam of our first prize Produce at the 1964 Arizona State Fair.

Produce of **ARIZONA FARMS LADY MEG** (VG '63)

Left to right:

Arizona Farms Martha (VG '63 '65)
Arizona Farms Caroline (VG '63 '65)
1st prize Produce, Arizona State Fair, 1964.

1st prize Produce, California State Fair, New Mexico State Fair, 1965. 3rd at the National Guernsey Show, 1965.
Martha and Caroline are full sisters by Mulhocaway Beauty Butterfat. Caroline was first prize 4-Year-Old at California, and Arizona Farms Margaret, a Beauty Butterfat, was second to Caroline at California, and first at the Great Western. Caroline, Martha and Margaret were also first Best Three Females at New Mexico State Fair and fourth at the National Guernsey Show, 1965.

9 daughters by Mulhocaway Beauty Butterfat were classified in our herd in 1965 — 6 VG, 3 D, an average of 84.8%.

The Mulhocaway Beauty Butterfat Cross on the granddaughters of Arizona Farms Mabeth through her own daughters and through her two sons — Mabeth's Hero of Arizona Farms and Arizona Farms Mabeth's Emory, and on the daughters of her grandson, Lord Arizona, have given us such quality daughters, we with confidence, again use him.
Also In Service In Our Herd . . . **LAUXMONT TITANIC,** a son of **Pioneer Point Majesty** out of **Green Hill's Joyie** (E 7 times), 17059—954—12yrs—365—3x.

PLAN TO VISIT OUR HERD — YOU ARE ALWAYS WELCOME

We usually have a well-bred bull calf out of our top cows, or a group of heifers we will sell.

The WOODACRES Sires We're Betting On

DAM . . .

SENECASIDE MERYL

WOODACRES EMPORER

AT MICH. ABC

SIRE: **Woodacres Royal Coronation**

Sired by a son of Fairlawn Actor's Leader and out of Fritzlyn King's Jeanette E, *22436—*1050—5yrs—365C—3x. "Coronation's" dam was Manor Glen Levity VG with 5 rec. incig. 20638—1142—5yrs—365C—3x. 21 daus., 41 rec. 10516—530—305—2x—ME; 23 cl. 83.8.

DAM: **Senecaside Meryl**

Gold Star Dam; Excellent 7x. Only cow to be 5x AA Aged Cow, Gr. Ch., NGS, '57, '58, '59; Best Udder, NGS, '59. 8 rec. incl. 14015—701—(6-7)—305—2x; 13428—716—(7-8)—305—2x.

DAUGHTERS: 34 "Emporers" at Woodacres; many more to come. First 7 daus. av. 12365—641—305—2x—ME; 7 cl. 84.3. Took 1st & 2nd at Nat'l 2-Yr. Futurity, '64. Dau. topped 1964 Guernsey Sale $3600.

DAM . . .

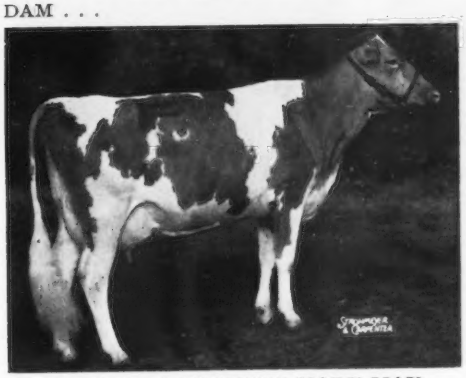

ROSALAYN MASTER'S MARY MAY

WOODACRES MASTER CHIEF

AT NEBA

SIRE: **Moreau Farms Chief**

"Mo" has not only sired the 3x Gr. Ch. at the Nat'l but AA Sr. Get '61; Res. AA '63 and Res. AA Jr. Get '62, '63, in addition to a number of other AA placings. Last summary shows 334 daus., 644 rec. 10074—495—305—2x—ME — all A.I. 361 cl. av. 83.5 incl. 17 Excellents.

DAM: **Rosalayn Master's Mary May**

Excellent. Res. AA 2-Yr.-Old '59. 1st in Milk: 1st in Fat as Sr. 4-Yr.-Old and All-Breed record holder for fat when made. Rec. Incl.: *17168—*865—(2-4)—HIR—365—2x; *15767—*792—(3-7)—HIR—305—2x *19814—*1067—(4-7)—HIR—305—2x; 18429—928—(5-9)—HIR—297—2x 14130—719—(6-8)—297—2x; 14340—682—(7-8)—305—2x

DAUGHTERS: 15 daus. in herd; 15 more cows in calf. First daus. will be calving in Nov. A dau. was 1st Sr. Yrlg. & Jr. Ch. at Nat'l this fall. Jr. Get of Sire was 3rd. They are big and rangy with excellent udder promise.

DAM . . .

SA ROSA NADINE

WOODACRES GOLDEN KING

SIRE: **Fairlawn Hornet's Sailor King**

Gold Star Sire whose 3 nearest dams are Excellent. 44 daus. 66 rec. av. 11759—593—305—2x—ME; 43 cl. 84.3. 32 daus. at Woodacres and in heavy service.

DAM: **Sa Rosa Nadine**

Excellent 6x. H.M. AA 2-Yr-Old, '58; Member 1st Dairy Herd, Nat'l '58. Rec. incl.:
20652—1014—(5-8)—HIR—365—2x; 15320—696—(6-11)—HIR—300—2x
14358—662—(7-9)—HIR—291—2x; on test 14600—702—(8-10)—264 da—2x
"Nadine's" 2 daus. in herd are both VG, both high producers.

DAUGHTERS: One dau. has arrived; 12 others are due to calve; and he is in regular service.

DAM . . .

LEANDER IRIS J.C. BONDIE

WOODACRES CHIEF'S BOND

BORN 6-8-64

SIRE: **Moreau Farms Chief**

(See sire of "Master Chief" above)

DAM: **Leander Iris J.C. Bondie**

Very Good 3x. Gold Star Dam. She has 8 rec. that av. 13833—592—all 305—2x actual. We have in the herd 5 full sisters to "Chief's Bond." 4 cl.: 1 E, 3 VG; the fifth 1st Dry 2Yr. NJ, '65. In various combinations her daus. have placed 1st and 2nd Produce at the Nat'l, '63, '65; 2nd at NJ, '64, '65; 1st at Eastern, '64. Woodacres Chief's Bond was put in service in July and 10 have been pronounced in calf to him and he remains in regular service.

WOODACRES, P.O. BOX 669 . . . PRINCETON, NEW JERSEY

GOLDEN HARVEST FARM — Bridgewater, Conn.

1936 — 1965

A DOUBLE HELENA – Great Cows Close-Up
CLASS LEADERS – EXCELLENTS – GOLD STAR – ALL-AMERICANS

WYNO HAMLET'S HORNET, a double grandson of Fairlawn Actor's Helena and by a full brother to Wandamere Bond's Helena.

HORNET is sire of the 1st prize Jr. Yr., Jr. Ch. Female, 1st Sr. Yr., 1st 2-Year-Old (not in milk), 1st Jr. Get, Conn. Guernsey Show, 1965.

HORNET is sire of the 1st and 2nd Sr. Heifer Calf, 2nd and 3rd Jr. Yr., Res. Jr. Ch. Female, 1st Sr. Yr. Heifer, 1st Jr. Get of Sire, E.S.E., 1965.

Dam of Hornet

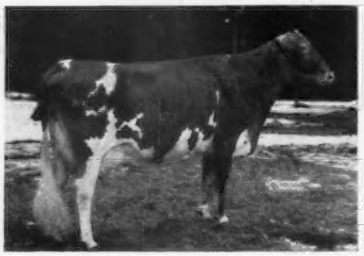

Wyno Saint's Holly, Excellent (91.5). 13385—*722—Sr2HIR—305—2x, 14935—*807—Sr3HIR—305—2x. Full sister to: **Wyno Saint's Halo,** Very Good twice (87.0). 13837—712—5HIR—305—2x, 14687—720—6HIR—303—2x. Gr. Ch., Pa. Judging Conference, 1962.

Full Sister To Hornet's Sire

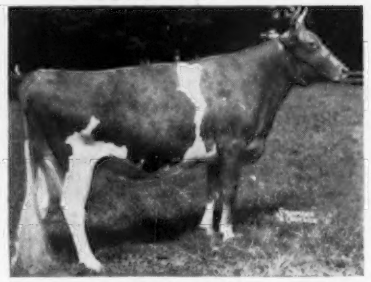

Wandamere Bond's Helena, Excellent (91.0). 15063—675—Sr2—365—3x, 14385—618—6HIR—305—2x, 13718—623—7HIR—305—2x, 14304—619—8HIR—303—2x. Dam of 4 sons that have sold for an average of $7,850.

His Double Granddam

Fairlawn Actor's Helena, Excellent 4 times, ★ GOLD STAR DAM ★. *23198—1053—8HIR—365—2x. A-A Aged Cow, 1956. 3 tested daughters, 2 E, 1 VG. 11 direct descendants sold for an average of $2,872.72 per head.

A Junior Herd Sire . . . Son Of FLASH From The Great DOLLY Family
MULHOCAWAY BUTTERFAT DILLON — Born Nov. 3, 1963
Top of the 1964 Butterfat Sale. Sire: **Fritzlyn Jeanette's Flash,** ★ GOLD STAR SIRE ★. Sire of the All-American 4-Year-Old, Aged Cow, Senior Get of Sire, 1964.

His Dam

Mulhocaway Butterfat Dilla (VG 4 times). 11030—512—Jr4DHIR—305—2x, 11780—677—5DHIR—305—2x. Sire: **Mulhocaway Beauty Butterfat,** GOLD ★ SIRE. Dam: **Master's Dilley** (VG 8 times). *13315—*653—Jr2—305C—3x, 15721—746—5yrs—305C—3x, 12812—642—9HIR—305—2x. 3 summarized sons, 5 tested daughters, 1 E, 3 VG, 1 D. **The Excellent Dolly family.**

His Dam's Maternal Sister

Mulhocaway Lovely Diligent (E 5 times). Sold for $4,500. ★ GOLD STAR DAM ★. 16150—*873—Jr2—365—3x, 15140—*811—5HIR—305C—2x, 15357—*831—7yrs—305—2x. A son, Mulhocaway Butterfat Dispatch, sold at private treaty for $20,000, and is a GOLD ★ SIRE.

Another Junior Sire

FRANCHESTER

BONANZA'S EMPEROR

Born July 19, 1963

Sire: **Franchester Cecilia's Bonanza** ($15,000 to COBA), full brother to Franchester Cecilia's Nugget ($10,600), herd sire at Chedco, Berlin, Mass. Emperor is a paternal brother to Rineland Manor C.B. Labelle, $6,300, top of the 1965 Guernsey Sale, purchased by Anson B. Smith, Ansmil Farm, Hilliards, Ohio.

BONANZA'S EMPEROR combines the blood of the ERMINE and CECILIA families + a cross to the Excellent — Class Leading C. ROSALIND

His Dam

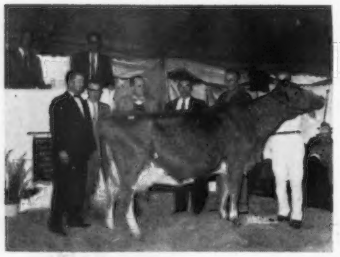

←**Conora T. Rosamond** (E 3 times). Selected by Charles Bolton at the 1962 Ohio Classic for $3,075. 12737—715—Sr4HIR—305—2x, 16187—904—5HIR—365—2x.

His dam is a maternal sister to Conora Leader's Rosamond, 12739—684—5yrs—365—2x, she dam of Conora Empress Roselyn (E 6 times), 11728—596—Sr2—305C—2x. His dam is a daughter of Conora C. Rosalind (E twice), 14487—*896—8yrs—365C—2x.
A strong female line backed by production + Excellents.

Glengeran Leader's Cecilia (E twice).→ *15499—704—Jr3—365—2x, 16450—754—7yrs—305C—3x. GOLD STAR DAM — she is by a GOLD STAR SIRE out of a GOLD STAR DAM.

His Sire's Dam

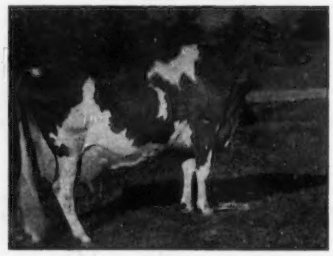

(taken at 13 years)

Bull Calves for sale out of our best cows.

Telephone: New Milford, Elgin 4-5432 — Farm 1½ miles east of Bridgewater, Conn.

F. W. McCANN, Owner — GEO. EMERSON WATTS, Herdsman — OSCAR D. CRABTREE, Manager

Index of Advertisers

All West Breeders, Inc. — Wash. 799
American Breeders Service — Wis. 811
Ansmil Farm — Ohio 782, 783
Arizona Farms Guernseys — Ariz. II Cover
Atlantic Breeders Co-op — Pa. 818, 819
Attebroc Farm — N. Y. 813
Badger Breeders Co-op — Wis. III Cover
Bay Meadow Farm — Calif. 817
Bayville Farms, Inc. — Va. 671
Becufort Farm — Md. 739
Bedlam Farm — Conn. 754
Blakeford Farms — Md. 758
Boe Ridge Farm — Iowa 812
Box 23 720
Breezy Inn Farm — Pa. 812
Brookberry Farm — N. C. 735
Brownies Guernsey Farm — Ore. 788
Bunker Hill Farm — Va. 809
Bushy Park Farm — Va. 807
Cedarbrook Farms, Inc. — Ohio 781
Central Ohio Breeding Assn. — Ohio 801
Chedco Farm — Mass. 745
Clearbranch Farm — Ga. 784
Clearview Farm — Ohio 730
Cleverlands — Calif. 789
Clover Jack Guernsey Farm — Calif. 760
Cloverland Farms Dairy — Md. 725
Cogniac Farm — Ohio 815
Colby Dale Farm — Mich. 777
Colora Farm — Md. 718
Corner Park Farm — Pa. 765
Corona Mfg. Co. — Ohio 718
Croasdaile Farm — N. C. 727
Cross Arrows Farm — S. C. 752
Cross Lea Farm — Minn. 796
Curtiss Breeding Service, Inc. — Ill. 722, 723
Daley Creek Farm — Minn. 796
Dendel's Orchards — Mich. 806
Dumar Farm — Pa. IV Cover
Dutch Mill Farm — Wis. 780
Edisto Farms — S. C. 753
Falcon's Flight Farm — Conn. 748
Franchester Farms — Ohio 738
Fredella Farm — Minn. 820
Garey Cattle Sales — Pa. 724
George Sales Service — Ind. 742
Gold Banner Farm — Ohio 784
Golden Harvest Farm — Conn. 666
Grain Meadow Guernsey Farm — Ind. 730
Grassland Farm — Conn. 740
Graysmarsh Farm — Wash. 673
Great Elm Farm, Inc. — N. H. 749
Greenacres Farms — N. C. 780
Green Valley Guernsey Farm — Iowa 734
Greystone Farm — N. Y. 748
Gross Acres — Mont 726
Guernsey Boosters 676
Guernsey Breeders' Journal 728
Guernsiana — Ind. 764
Hillcrest Farm — N. Y. 729
Hilldale Farm — Minn. 736
Hi-Y Guernsey Farm — Wis. 744
Holliknoll Farm — Va. 674, 675
Horse Shoe Falls Farms — R. I. 725
Howmar Acres — Maine 780
Ideal Guernsey Farms — N. J. 668
Ideal Sunset Farm, Inc. — S. C. 802, 803
Kenyon Guernsey Farm — Minn. 747
Kimberton Farms — Pa. 746
KoKosing Farm — Ohio 741
Lay Laine Guernsey Farm — Fla. 795
Lenull Farms — Minn. 786
Limestone Creek Farm — N. Y. 726
Liseter Farm — Pa. 790, 791
Lizdan Hill Farm — Ill. 744
Lockshore Farm — Mich 743
Lookwell Farms — Ind. 787
Lyrene Guernsey Farm — Mich. 763
Maple Dawn Guernsey Farm — Mich. 762
Maple Leaf Farm — Minn. 794
Maple Row Farm — N. Y. 809
Maxvale Guernsey Farm — Wash. 816
May Rich Farm — N. Y. 756
McDonald Farms — N. Y. 774, 775
McDonald Properties — N. Y. 773
Michigan Animal Breeders — Mich. 793
Midwest Genes, Inc. — Minn. 751
Minnesota, University of — Minn. 761
Mississinewa Farms — Ohio 814
Morton Salt Co. — Ill. 721
Mt. Ararat Farms — Md. 759
Muehling Meadows — Ill. 742
Mulhocaway Guernseys — N. J. 755
Myown Guernseys — Ill 779
Nat'l Agri'l Supply Co. — Wis. 720
New Haven Guernsey Farm — Wash. 799
New York A. B. C., Inc. — N. Y. 805
Normandy Farm — Ind. 808
N. C. G.B.A. — S. C. G.C.C. — S. C. 667
Northeastern Breeders Assn. — Pa. 731
Oaklands Farm — Maine 741
Old Farmstead — Iowa 734
Oregon State University — Ore. 806
Peck's Guernsey Farm — Ill. 751
Penn-Del Farm — Pa. 821
Pine Grove Dairy Farm — Va. 792
Pinehurst Farms, Inc. — Ill. 800
Pine Ridge Farm — Minn. 747
Pleasant Knob Farm — N. Y. 814
Quail Roost Farms — N. C. 732, 733
Raemelton Farm Dairy — Ohio 750
Ralston-Purina Co. — Mo. 719, 724
Ren-Lo Farm — Ill. 824
Rexdale Farm — Ga. 804
Ripley Farm — N. Y. 778
Rivarre Farm — Ohio 814
Roes-Mor Farm — Ill. 765
Rolling Acres Farm — Ill. 766, 767
Rosendahl Farm — N. Y. 768
Rosewood Farms — Ill. 785
Rozelyn Farm — Wash. 736
Rutter Brothers Dairy, Inc. — Pa. 771
Sanitary Farm Dairies, Inc. — Minn. 786
Sarival Guernseys — Ariz. 798
Sayre Farms — N. Y. 769
Schmid's Guernsey Farm — Fla. 739
Shamrock Dairy — Ariz. 757
Simpson, Billy W. — N. C. 756
South View Farm — Ind. 776
Squier Sales Service — Mo. 720
Strohmeyer, Jr., H. A. — N. Y. 718
Sunny Land Farms — Miss. 810
Sunnymede Farms, Inc. — Mo. 734
Three Cliffs Farm — Minn. 820
Transcript Printing Co. — N. H. 824
U Creek Meads — Ind. 756
Valleyland Farm — Minn. 761
Van Dervort Studio — N. Y. 718
Van Dyke Guernsey Farm — Minn. 820
Viaduct Farm — Minn. 796
Walker Farms — Miss. 770
Wallaine Farm — Iowa 744
Walman Farms — Wash. 789
Walnut Manor — Mich. 737
Wandering Brook Farm — N. Y. 772
Waterfall Farm — Conn. 778
Welcome Stock Farm — N. Y. 792
Western Glow Farms, Inc. — Wash. 822, 823
Wheeler Acres — N. Y. 768
Wileeda Farms — N. Y. 747
Winacres Guernsey Farm — Wash. 816
Woodacres — N. J. 665
Woodruff Farm — Iowa 781
Yellow Creek Farm — Ind. 797

Mary Stalzer Champion In Guernsey Fitting and Showmanship Contest At Eastern States

CONGRATULATIONS are due Mary Stalzer, Woodstock, Conn., champion of the 4-H Guernsey Fitting and Showmanship Contest at the Eastern States Exposition, West Springfield, Massachusetts. Mary was also reserve grand champion in the contest for all breeds in New England. We apologize for incorrectly reporting this event in the November 7 Journal.

Jack M. Fralinger

JACK M. FRALINGER recently passed away at Towson, Maryland. Mr. Fralinger, who had recently retired, fell from a ladder causing his death.

NCGBA We Are In The SCGCC
SALES BUSINESS
We Welcome The OPPORTUNITY To HELP YOU
PRIVATE TREATY — CONSIGNMENT OR DISPERSALS
If you want to BUY or SELL
CONSULT US . . .
Mack H. Alman, Secy. & Treas.
P. O. Box 1961 Spartanburg, S. C.
114 Brookside Rd. Tel. 582-4879

Second Class postage paid at Peterborough, New Hampshire

Ideal Guernsey Farms

GOLDEN GUERNSEY

BUILDING ☆ FOR ☆ A ☆ CENTURY

THE WORLD'S GREATEST PRODUCING HERD OF PUREBRED GUERNSEYS
NO BUSINESS TRANSACTED ON SUNDAY

What's In A Name?
SUPERIORITY
When The Name Is SUPERIOR

★ IDEAL'S SUPERIOR ★

GOLD STAR SIRE

186 daus., 477 rec. av. 12558—5.5%—689 (M.E.—305—2x), 136 cl. av. 84.3%. SUPERIOR has been summarized 9 times. Each time one or more of the 3 categories . . . MILK — FAT — TYPE . . . has shown an INCREASE. **He currently places THIRD for fat production among all the summarized sires of the breed.**

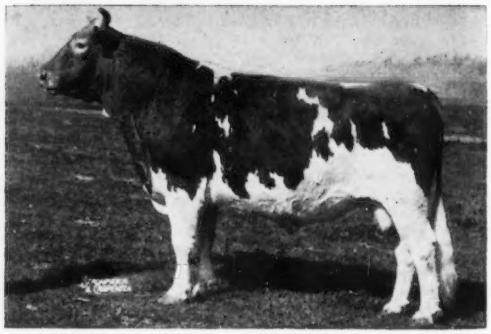

TWO SUPERIOR DAUGHTERS—BOTH TARBELL TROPHY WINNERS

1960

Ideal's Superior's Odetta (VG)
*16895—*906—Jr2—365C—3x
*15258—*760—Sr3—305C—3x
*19321—*1025—Sr4—365—2x
*20124—*1016—6yrs—365—2x
*25252—*1275—9yrs—365—2x

Ideal's Superior's Ninon (VG)
17009—*1020—Jr2—365—3x
*21632—*1218—Sr3HIR—365—2x
*20754—*1131—Sr4HIR—365—2x
19317—*1070—6yrs—305—3x

1961

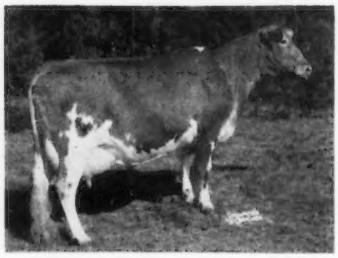

PRODUCTION + TYPE

80 Daughters By SUPERIOR Have Completed More Than 160 Class Leading Records
8 Superiors Are Excellent — 66 Very Good — 50 Desirable

HERE ARE A FEW OF OUR SUPERIOR DAUGHTERS WITH RECORDS COMPLETED IN 1965

Ideal's Superior's Charlotte (VG)
20904—1118—6-3HIR—365—3x
Ideal's Superior's Glee (VG)
20704—1088—7-0HIR—365—3x
Ideal's Superior's Freda (VG)
20343—1091—6-11HIR—365—3x
Ideal's Superior's Phyllis (VG)
19856—1103—7-7HIR—365—2x
Ideal's Superior's Melanie (VG)
19627—1024—10-3HIR—305—3x

Ideal's Superior's Nicki
19340—1131—7-9HIR—365—2x
Ideal's Superior's Roseanna (VG)
18547—999—7-2HIR—365—3x
Ideal's Superior's Daisia (VG)
18519—1046—6-5HIR—365—3x
Ideal's Superior's Kaye (VG)
18068—*1147—6-8HIR—365—2x
Ideal's Superior's Peggy (E)
17555—1010—7-2HIR—305—3x

Ideal's Superior's Calla (VG)
16992—947—7-1HIR—305—2x
Ideal's Superior's Pauline (VG)
15659—890—6-8HIR—305—3x
Ideal's Superior's Honey (VG)
15266—833—7-0HIR—305—2x
Ideal's Superior's Cheryl (VG)
15129—751—7-8HIR—305—2x
Ideal's Superior's Wana (VG)
15060—831—7-4HIR—305—2x

SUPERIOR IS SIRE OF 4 AMERICAN AND 2 CANADIAN GOLD STAR SIRES
A SON WAS RESERVE ALL-AMERICAN 2-YEAR-OLD, 1960

ADD IDEAL BLOOD TO YOUR HERD. A Few Young Bulls, Cows And Outstanding Heifers Available — Backed By Generations Of Proved High Production And Pleasing Type.

"IT'S ALL IN THE RECORDS"

Guernsey Dairy Cattle Division
Dr. John Tanis, D.V.M.
Lloyd B. Simmons, Herdsman
Jacob Tanis, Owner

Farm Division, including Angus and Landrace Hogs
Jacob Tanis, Jr., Manager
Emery Castimore, Asst. Manager

IDEAL GUERNSEY FARMS — Augusta-Sussex County-New Jersey

The American Guernsey Cattle Club

OFFICERS AND BOARD OF DIRECTORS

Greyble L. McFarland, Jr., RD 1, Box 708, Indianapolis, Ind. 46227, President, '70.
Merritt H. Adamson, Camarillo, Calif. 93010, Vice-President, '67.
Frank D. Brown, Jr., Port Deposit, Md. 21904, 2nd Vice-President, '66.
Francis X. Chapman, Secretary-Treasurer.
Kenneth A. Brighton, Attorney.
Robert W. Basse, R. 1, Old Hickory, Tenn. 37138, '69.
Monroe C. Bouton, R. 2, Mount Vernon, Ohio 43050, '68.
Robert S. Davis, R. 1, Kuna, Idaho 83634, '69.
J. B. Guess, III, Box 187, Denmark, S. C. 29042, '67.
Robert H. Lage, R. 3, Davenport, Iowa 52804, '69.
Jack Lively, 11200 Denton Drive, Dallas, Texas 75229, '68.
John Lyman, Middlefield, Conn. 06455, '66.
Gavin W. McKerrow, Pewaukee, Wis. 53072, '66.
Stanley Murphy, R.D. 1, Tully, N. Y. 13159, '70.
W. H. Odlum, Roselle, Ill. 60172, '67.
Jacob Tanis, Augusta, N. J. 07822, '68.
Raymond F. Witmer, R.F.D. 1, Willow Street, Pa. 17584, '70.
(Year indicates Board term expiration.)

ADMINISTRATION

Francis X. Chapman, Secretary-Treasurer.
Herbert C. Nichols, Office Manager.
John A. Fitzgerald, Head Mailing and Maintenance.

COMPTROLLER

F. Russell Abbott.

HERD REGISTER

Irving E. Nichols, Director.

PRINTING

Leonard E. Cashion, Director.

PEDIGREES AND CLASSIFICATION

Clarence W. Greenie, Director.
Lawrence O. Colebank, Official Classifier, 1 Circle Hill Drive, Knoxville, Tenn. 37919.
J. McK. Jeter, Asst. Classifier, P. O. Box 394, Zephyrhills, Fla. 33599.

PRODUCTION TESTING

Socrates Kereazis, Director.

IBM

George N. Eastman, Director.

GUERNSEY BREEDERS' JOURNAL

Richard G. Price, Managing Editor and Advertising.
Arlene M. Delaney, Asst. Editorial.

PROMOTION

Bill Maynard, Director.

EXTENSION

Mack H. Alman and Ralph W. Coarsey, P. O. Box 1961, Spartanburg, S. C. 29301. Territory: Alabama, Georgia and North and South Carolina.
Ballard K. Bennett, R.F.D. 5, Box 525A, Texarkana, Texas 75501. Territory: Arkansas, Louisiana, Mississippi, Oklahoma, Tennessee and Texas.
George W. Chambers, 515 S. Lincoln St., Owatonna, Minn. 55060. Territory: Iowa, Kansas, Minnesota, Missouri, Nebraska, North Dakota, South Dakota and Wisconsin.
A. Wendell Fuhriman, Room 1, Thatcher Bldg., Logan, Utah 84321. Territory: Arizona, California, Colorado, New Mexico, Nevada, Southwestern Texas and Utah.
J. McK. Jeter, P. O. Box 394, Zephyrhills, Fla. 33599. Territory: Florida.
Elmer J. Meadows, Room 302, Corbett Bldg., Portland, Ore. 97204. Territory: Idaho, Montana, Oregon, Washington and Wyoming.
H. Joseph Pendergast, 3 Main St., Cobleskill, N. Y. 12043. Territory: New York.
Roger L. Strack, P. O. Box 176, Chadds Ford, Pa. 19317. Territory: Delaware, District of Columbia, Maryland, New Jersey, Pennsylvania, Virginia and West Virginia.
John R. Wheeler, 67 Auburn St., Auburn, Mass. 01501. Territory: Connecticut, Maine, Massachusetts, New Hampshire, Rhode Island and Vermont.

GUERNSEY BREEDERS' JOURNAL

IN THIS ISSUE NOVEMBER 23, 1965

Vol. 116 — No. 10

FEATURE ARTICLES

670 **16th Annual Farm and Sire Directory** – By Richard G. Price
678 **is $10.05 enough for milk?** – By Paul Wooten
682 **Dollars and Sense of Silage** – By Fred A. Hughes
684 **15th Green Meadow Sale**
686 **3rd Lauxmont Farm Guernsey Sale** – By Roger Strack
687 **Corn Belt Classic Sale** – By George W. Chambers
687 **Mentor Farm Dispersal** – By George W. Chambers
687 **Yellow Creek Guernsey Sale** – By David J. Kjome
689 **Elkhart County, Ind., Sale** – By David J. Kjome
689 **Minnesota State Sale** – By George W. Chambers
690 **Eastern States Exposition** – By John Wheeler
692 **Pacific International Livestock Show** – By Elmer J. Meadows
694 **Southeastern Fair** – By Mack H. Alman
695 **Tennessee State Fair** – By Ballard K. Bennett
696 **State Fair of Texas** – By Ballard K. Bennett
697 **Where To Buy Guernseys** – 1965-1966 Farm and Sire Directory
710 **50 Highest Summarized Sires for Milk**
711 **50 Highest Summarized Sires For Fat**
712 **50 Highest Summarized Sires For Type Classification**

DEPARTMENT INDEX

667 **Index of Advertisers**
713 **Class Leaders:**
Bethway Farm K. Pharica, Gross Acres Bonanza's Colleen, Gross Acres Bonanza's Dainty, Gross Acres Butterfat Candy, Gross Acres Fame's Blanche, Sanfadair Lucky Rose, Wandering Brook M.M. Dottie.

THE COVER

1st prize get of Norgert's Royal Nance at the 1965 National Guernsey Show, shown by Mrs. Gertrude McNaught, Elgin, Ill. Left to right, Norgert's Nance Nan, Norgert's Nance Ramona, Norgert's Nance's B. Futurama and Norgerts Nance Tid.

Subscription Price: United States, $3.00 per year.
Outside United States, $4.00 per year. Microfilm subscriptions available.
CLOSING DATES FOR ADVERTISING COPY
7th of the month preceding for issue of the 7th.
23rd of the month preceding for issue of the 23rd.
(Each issue is mailed eight days before date of publication)

Published Bi-Weekly on the 7th and 23rd of each month, except issue of December 23rd, by The American Guernsey Cattle Club, 70 Main Street, Peterborough, New Hampshire 03458.

Any address changes should be sent to
Guernsey Breeders' Journal, 70 Main St., Peterborough, N. H. 03458
Telephone: 603-924-3344

16th Annual Farm and Sire Directory

A GUIDE TO BREEDING PROGRAMS — AN OPPORTUNITY TO STUDY COW FAMILIES — PRODUCTION — TYPE

We are grateful to breeders for their continued support of this Special Issue. Once again, through the efforts of many, this is the largest single issue of the year. It is evidence of our breeders' continued interest and loyalty in promoting their herds and their breeding programs, and telling the story of Guernsey breed progress.

Issues like this are only possible through the support of our advertisers. The lifeblood of any magazine is its subscribers and advertisers. Without readers, it serves no purpose. Without advertisers, funds are not available to continue to publish a magazine that continually tells our readers and breeders the story of production, type, and price trends, and keeps them informed on the latest happenings and developments in the breed.

Ever since the inception of this Special Issue, the Farm and Sire Directory continues to focus attention on the breeding programs being followed by all advertised herds. This issue carries more information on more herds than any single issue published during the year. It is studied carefully by readers, and is kept and referred to many times throughout the year.

If you test, if you show, if you classify, if you own registered Guernseys, and are interested in strengthening the over-all image of Guernseys, and thereby strengthening your own position in the industry, we urge breeders to make plans now for the coming year. Set aside a certain amount of money for merchandising and advertising. The built-in sales appeal of a high producing herd, a good classifying herd, Gold Star Sires, Dams and Breeders, show ring winners, sale consignments, and offerings at private treaty, are greatly enhanced and aided by a regular advertising and a planned, sound merchandising program.

The challenge of leadership is great. Meet that challenge. Breeders of registered cattle have acquired an enviable record of accomplishment in the field of dairy cattle improvement and in the dairy industry.

The market place, and sound merchandising at all levels, provides a measure of how well this challenge is being met. Urge your friends and neighbors to subscribe to the Guernsey Breeders' Journal. Feature your herd in the advertising pages — tell the story of your accomplishments and stress Guernsey breed progress.

The continued support and loyalty of breeders from coast to coast, as evidenced in this issue, speaks well for future breeding progress.

Richard G. Price

Golden Guernsey, Inc.

OFFICERS

Greyble L. McFarland, Jr., RD 1, Box 708, Indianapolis, Ind. 46227, President, '70.
Merritt H. Adamson, Camarillo, Calif. 93010, Vice-President, '67.
Francis X. Chapman, Secretary-Treasurer.
F. Russell Abbott, Comptroller, Ervin F. Diamond, Asst.

GOLDEN GUERNSEY COMMITTEE

Frank D. Brown, Jr., Chairman, Port Deposit, Md. 21904, '68.
Merritt H. Adamson, Camarillo, Calif. 93010, '66.
Robert W. Basse, R. 1, Old Hickory, Tenn. 37138, '66.
J. B. Guess, III, Denmark, S. C. 29042, '67.
Jack Lively, 11200 Denton Drive, Dallas, Texas 75229, '67.
Greyble L. McFarland, Jr., RD 1, Box 708, Indianapolis, Ind. 46200, '67.
Gavin W. McKerrow, Pewaukee, Wis. 53072, '68.
(Year indicates Committee term expiration.)

ADMINISTRATION

Mike Stuhlsatz, Acting Director of Milk Sales.
Ida L. Schmid, P. O. Box 182, Tallevast, Fla. 33588, Representative.

FIELD REPRESENTATIVES

FLORIDA

J. McK. Jeter, P. O. Box 394, Zephyrhills, Fla. 33599.

TRI-STATES

Darrell Ehrlich, 330 W. Broadview Drive, Lincoln, Neb. 68505.

STATE REPRESENTATIVES

CALIFORNIA

W. D. Moffat, Sec.
California G. C. C., Inc., P. O. Box 713, Sutter Creek, Calif. 95685.

ILLINOIS

George A. Campbell, Field Sec., Illinois G. B. A., Inc., 5 North River Street, Batavia, Ill. 60510.

INDIANA AND KENTUCKY

Robert E. Jones, Sec.
Indiana G. B. A., Box 426, Mulberry, Ind. 46058.

MISSOURI

G. B. Secker, Field Representative.
Missouri G. B. A., Palmyra Rd., Rt. 2, Hannibal, Mo. 63401.

NEW ENGLAND

John R. Wheeler, 67 Auburn St., Auburn, Mass. 01501.

NEW JERSEY

Louis Gruninger III, Field Sec.
New Jersey G. B. A., Inc., Room 120, Bartlett Hall, Rutgers College of Agriculture, New Brunswick, N. J. 08903.

NEW YORK

H. Joseph Pendergast, Business Manager, New York State G. B. Co-Op., Inc., 3 Main St., Cobleskill, N. Y. 12043.

NORTH AND SOUTH CAROLINA, GEORGIA AND ALABAMA

Mack H. Alman, Sec.-Treas.
Ralph W. Coarsey, Field Representative, North and South Carolina G. B. Associations, P. O. Box 1961, Spartanburg, S. C. 29301.

OHIO

Ronald D. Eberhard, Business Manager.
Ohio G. B. A., 633 High St., P. O. Box 289, Worthington, Ohio 43085.

PENNSYLVANIA

William H. Juzi, Business Manager
Arthur L. Mulford, Golden Guernsey Sales Representative.
John F. Blyholder, Jr., Northeastern Fieldman.
Pennsylvania G. B. A., P. O. Box 458, Camp Hill, Pa. 17011.
Charles W. Van Horn, Southeastern Fieldman, R. D. 2, Lansdale, Pa. 19446.
Willard W. Walton, Western Fieldman, 540 Hemlock Drive, Greensburg, Pa. 15601.

VIRGINIA

K. M. Mace, Field Sec., George R. Pankey, Asst., Virginia G. B. A., 4901 West Clay St., Richmond, Va. 23230.

WISCONSIN

Leslie Peckham, Field Sec.
Wisconsin G. B. A., 38 S. Water St., West, Fort Atkinson, Wis. 53538.

A COW IN THE SIRE ISSUE — WHY NOT?

SHE CAN BE THE DAM OF YOUR NEXT SIRE

BAYVILLE BILLY MARLENE

UDDER OF BAYVILLE BILLY MARLENE

WHAT A DAM!

BAYVILLE BILLY MARLENE

Born Feb. 18, 1962
Classified VG — 89.0 at 2 Yrs.
*17035—739—2-3DHIR—365—2x

Class Leader — 8th place for milk
Best Udder in Show, National, 1965
2nd Three-Year-Old, National, 1965
2nd Two-Year-Old, National, 1964
HM AA 2-Year-Old, 1964
Member AA Produce, 1964
Member AA Best Three Females, 1964

Sire: **BURGER'S PLACE BILLY** — GOLD STAR SIRE
128 daus., 245 rec. av. 12044—4.6%—552 (M.E. —305—2x), 141 cl. av. 84.6%.

Dam: **BAYVILLE ROYAL MARLENE,** VG twice
9820—454—Jr3DHIR—305—2x
10060—441—Jr4DHIR—305—2x

Granddam: **BAYVILLE MARGARET MARLENE,** E 3 times
15754—713—Sr4HIR—365—3x
16400—765—5yrs—365C—3x
18423—838—7yrs—365C—3x
Lifetime Production 157,115 Milk, 7148 Fat

Maternal Sister: **BAYVILLE BEAUTY MARLENE,** VG
1st 3-Year-Old, 1st Udder, 1st Futurity, National, 1964
10660—510—2-3DHIR—305—2x

BAYVILLE BILLY MARLENE is selling in the 1966 Guernsey Sale, to be held at BAYVILLE FARMS in conjunction with the 1966 American Guernsey Cattle Club Annual Meeting. She can be bred to the bull of your choice, if you decide now. Write us today.

A CLASS LEADER **BEST UDDER IN SHOW** **A GREAT FAMILY**

BAYVILLE FARMS, INC.
Federal Accredited 339823
Tel. 464-3525, Night 464-2100
W. Clark Fleming, Jr., President and Manager
A. M. MacKay, Supt. of Cattle
Tel. 464-1542

750 Registered Guernseys

NORFOLK, VIRGINIA
P. O. Box 2491

Bang's Free 1428
H. S. Sanders, Sr., Herdsman
Located 10 mi. east of Norfolk on Route 60

CALENDAR OF COMING EVENTS

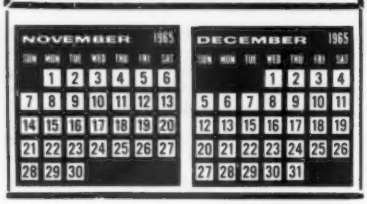

Sales

DECEMBER

Dec. 11. Brindle Stock Farm Complete Dispersal, Livings Brindle, owner, Jamestown, Ind. Sale managed by The Russell George Sales Service, Lebanon, Ind.

Dec. 16. 227th Special Sale, Sales Pavilion, Lancaster, Pa. Sale managed by the Pennsylvania G. B. A., P. O. Box 458, Camp Hill, Pa. 17011.

JANUARY

Jan. 20. 228th Special Sale, Sales Pavilion, Lancaster, Pa. Sale managed by the Pennsylvania G. B. A., P. O. Box 458, Camp Hill, Pa. 17011.

Jan. 31, 1966. 124th Merryman Sale, Fairgrounds, Timonium, Md. Sale managed by The Merryman Company, Sparks, Md.

FEBRUARY

Feb. 17. 229th Special Sale, Sales Pavilion, Lancaster, Pa. Sale managed by the Pennsylvania G. B. A., P. O. Box 458, Camp Hill, Pa. 17011.

Feb. 19. Dispersal — to be announced — managed by the Pennsylvania G. B. A., P. O. Box 458, Camp Hill, Pa. 17011.

MAY

May 4, 1966. 41st Renewal of The Guernsey Sale, Bayville Farms, Inc., Norfolk, Va. Sale managed by The Merryman Company, Sparks, Md.

May 23, 1966. Fourth Kentucky National Guernsey Show and Sale, Exposition Center, Louisville, Ky. Sale managed by Buzz Garey, 100 Walnut Lane, Morrisville, Pa.

Meetings

DECEMBER

Dec. 8. Arkansas G. B. A. Annual Meeting, Fayetteville, Ark.

Dec. 11. Oklahoma G. B. A. Annual Meeting, Oklahoma City, Okla.

JANUARY

Jan. 11, 1966. Pennsylvania G. B. A. 35th Annual Meeting, Scottish Rite Cathedral, 2701 North Third St., Harrisburg, Pa., 10:00 a.m. Banquet, 12:00 noon.

Jan. 24-29, 1966. New Jersey Farmers Week, Trenton, N. J. **Dairy Day,** January 27, Forsgate Country Club, Jamesburg, N. J.

APRIL

April 5, 1966. Massachusetts G. B. A. Annual Meeting, Rom's Restaurant, Sturbridge, Mass.

MAY

May 4, 1966. Annual Meeting of The American Guernsey Cattle Club, Golden Triangle Hotel, Norfolk, Va.

Fairs and Shows

NOVEMBER

Nov. 26-Dec. 4. International Dairy Show, Chicago, Ill. Guernseys will be judged on Dec. 2 by Harold Kaeser.

JANUARY

Jan. 10, 1966. Pennsylvania Farm Show, Harrisburg, Pa. Guernseys will be judged by Gilbert Farrington, 8:00 a.m.

Jan. 28-Feb. 6, 1966. Southwestern Exposition and Fat Stock Show, Fort Worth, Tex. Guernseys will be judged on Feb. 3 by Harry A. Herman.

FEBRUARY

Feb. 1-12, 1966. Florida State Fair, Tampa, Fla. Guernseys will be judged on Feb. 3 (open) and Feb. 1 (jr.) by W. Ray Murley.

Feb. 11-20, 1966. San Antonio Livestock Exposition, San Antonio, Tex.

APRIL

April 11-16, 1966. Pinellas County Fair, Largo, Fla. Guernseys will be judged on April 11-12.

NOTICE — JOURNAL SUBSCRIBERS AND ADVERTISERS:

The Guernsey Breeders' Journal is now published only 23 times a year. Therefore, only one issue will be published in December and mailed to subscribers on or about December 15.

THE JOURNAL

Carnation Farms Buys Eastern Iowa Breeders

In its first big move, the Carnation Company moved into the artificial insemination field on a national basis by purchasing Eastern Iowa Breeders on October 23. The purchase included all 45 sires housed at the Cedar Rapids, Iowa, stud. Carnation also leased, with an option to buy, the property owned by founder Dr. James W. Pirie.

All personnel of Eastern Iowa will be retained and the stud will continue to serve its customers in Iowa, the southwestern states, and Mexico.

The Carnation Farms Breeding Service will be headed by Clark Nelson out of the company's Los Angeles office. Tom Traynor, formerly assistant manager at Eastern Iowa, will assume the duties of manager at the new autonomous division of the company.

Dr. Pirie will remain with the service as a consultant, but will be headquartered at McAllen, Texas, where he will be in charge of distribution in Texas and the Republic of Mexico. In addition, he will conduct breeding schools throughout South America.

Leness Hall, of Carnation Milk Farms, Carnation, Wash., will be marketing manager and assist in sire selection. While Carnation sires will be available, they will be housed in Washington. Sires selected will not be limited to those of Carnation breeding.

Robert F. Webster, Warners, N. Y., has been named District Manager for the New York Artificial Breeders Cooperative, Ithaca, New York. His territory will include Cayuga, Cortland, Madison, Onondaga and Oswego Counties. Mr. Webster has served as NYABC technician in Onondaga County for the past 17 years, and is recipient of both the National Association of Artificial Breeders Award and the 50,000 Cow Club Award for superior performance and experience.

SEND IN YOUR ALL-AMERICAN ENTRIES EARLY

All-American entries must be received at the Home Office by December 15, 1965, as the Nominating Committee **meets on December 17. Don't miss out because you have waited too long.** Mail your nominations for All-American consideration TODAY!

CHAMPIONS AT WESTERN WASHINGTON AND THE PACIFIC NATIONAL EXPOSITION

Also Champion At The P.I.E. '65

CEDARCROFT WADE'S FRILL (E '64)
9600—515—Sr4HIR—305—2x
Only beaten once for championship in 6 good shows during the past two years. 1st Aged Cow, Sr. & Gr. Ch., PNE, W. Washington, and the P.I.E. 1965. She is a maternal sister to Cedarcroft Jaycee's Favor (in our herd), E '64, 15670—834—5DHIR—305—2x.

GRAYSMARSH SUN BELLA DONNA
1st Calf, PNE, 1964, 1st Sr. Yr., Jr. Ch., PNE, W. Washington, 1965. A daughter of **HOMINY HILL SUNLIGHT** (a Champion son from the Sunny Family — see below).

Other Winners At These 2 Shows

Graysmarsh Dag Prudish	1st prize Sr. Heifer Calf, W. Wash., 1965
A daughter of Graysmarsh Dagger — son of Mainliner and Doris (see below).	
Graysmarsh Chief Julip	1st prize Jr. Yr. Heifer, W. Wash., 1965
Graysmarsh M. Flute	1st prize 2-Year-Old, W. Wash., 1965
Graysmarsh Noble Jenny	1st prize dry cow 3 Years and Over, W. Wash.
	1st 4-Year-Old, PNE, and the P.I.E., 1965

Graysmarsh Mainstay, owned jointly with Lawrence M. "Speck" Newman, was Reserve Grand Champion Bull, W. Washington, 1965, and Mainstay sired the first prize Jr. Get of Sire for "Speck" at W. Washington, 1965.

Graysmarsh Mainliner (G—122 at Badger Breeders), sire of the first prize Sr. Get of Sire for us at W. Washington, and the P.I.E. 1965.

1st Dairy Herd . . . 1st Best 3 Females

3 Herd Sires In Service At Graysmarsh

GRAYSMARSH MAINLINER (G-122)

16 daughters, 16 records average 11162 lbs. milk, 588 lbs. fat, M.E.—305—2x, 18 classified average 85.7%.
MAINLINER is in service at Badger Breeders Cooperative. His daughters in our herd are stretchy, clean and upstanding. They have good udders, are good in the shoulders, strong through the chest. They have strong heads, good muzzles and they like to work — they carry that sought after combination of pleasing type along with an evident ability to work — **they milk.** Sire: **Noelbrook Rose's Warrior,** GOLD ★ SIRE. Dam: **Oak Acre Margie** (E 3 times), 13330—751—6HIR—365—2x, 14099—685—7HIR—365—2x, 14138—*756—9HIR—305C—2x, 15581—858—10HIR—365—2x, 15317—821—11HIR—351—2x, 13712—733—12HIR—365—2x.

A Mainliner Son Out Of Doris
GRAYSMARSH DAGGER
Born November 14, 1960
Sire: **Graysmarsh Mainliner**
Son of Margie — see above

His Dam

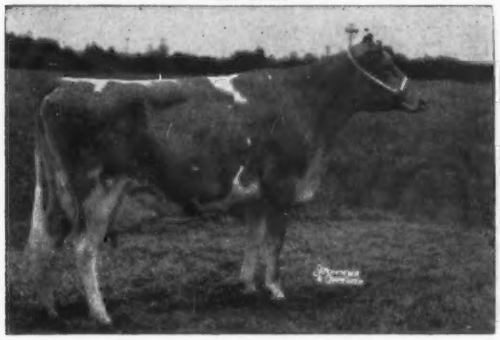

Kay-Ron Valencian Doris (E '61)
14137—739—Jr3HIR—336—2x, *17885—*925—Sr4HIR—357—2x, 12490—683—5DHIR—299—2x, 11389—578—6HIR—299—2x.
Sold in the 11th Green Meadow Sale for $7,600. Sire: **Lake Louise Rose Valencian.** Dam: **Kay-Ron Warrior's Dorine** (VG 5 times). 15437—869—7HIR—365—2x, 12545—720—Sr4HIR—325—2x, 12222—712—Sr3HIR—348—2x, 11912—678—8HIR—365—2x. A daughter of Noelbrook Rose's Warrior, GOLD ★ SIRE, he sire of MAINLINER (above).

A Champion Son From The Sunny Family
HOMINY HILL SUNLIGHT
Born October 28, 1960. Sire: **Hominy Hill Champion,** ★ GOLD STAR SIRE ★. Dam: **Hominy Hill Princess Sunset** (VG), 12590—659—Sr2—305—3x.

His Dam's Dam

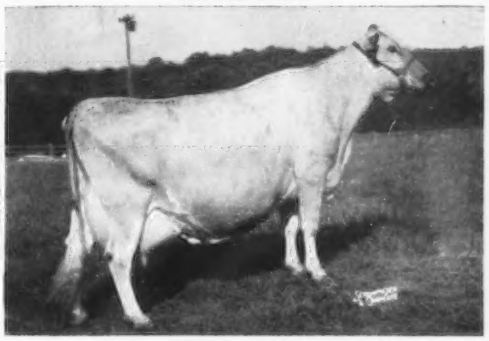

Hominy Hill Sunny (VG 7 times)
★ GOLD STAR DAM ★
13477—763—Sr2—365—3x, 18424—1025—6yrs—365—3x, 15246—855—9yrs—365—2x, 13133—721—11yrs—305—2x, 11632—630—12yrs—305—2x, 10700—599—13yrs—305—2x, 11703—683—14yrs—305—2x, 5 tested daughters.
SUNLIGHT is a full brother-in-blood to Hominy Hill Champion Sultana (E '59), 13057—*705—Sr2—305—2x.

GRAYSMARSH FARM — Rt. 2, Sequim, Washington

LESTER LANCASTER, Manager

HOLLIKNOLL FARM

W. M. CAMP
OWNER

FRANKLIN, VIRGINIA

OUR HERD IS RICH IN THE BLOOD OF THE GREAT BELLE FAMILY
Through The GOLD STAR CAPTAIN BULL And His Maternal Brother Embassador

HOLLIKNOLL CAPTAIN, ★ GOLD STAR SIRE ★, is now at NOBA
HOLLIKNOLL BOND'S EMBASSADOR is at Virginia Artificial Breeding Association, Inc., Rocky Mount, N. C.

His Dam

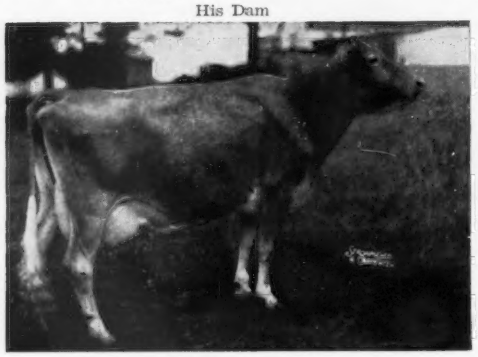

Glengeran Leader's Belle (E 3 times)
13173—605—Sr4—305—3x
16682—763—8HIR—365—2x
2 summarized sons — one is GOLD STAR, 2 tested daughters.

His Dam's Full Sister

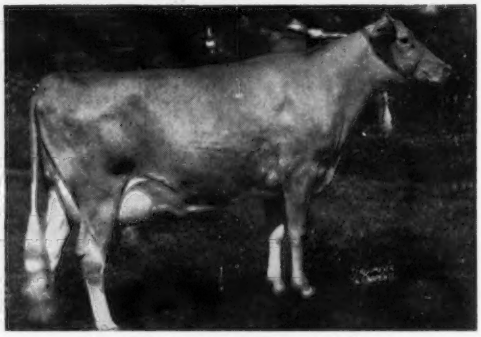

Glengeran Leader's Bonny (E 4 times)
16978—852—Sr3—365—3x
15448—791—5yrs—305C—3x
13667—648—7HIR—305—2x
1 summarized son, 5 tested daughters, one a former Class Leader.

A Maternal Sister

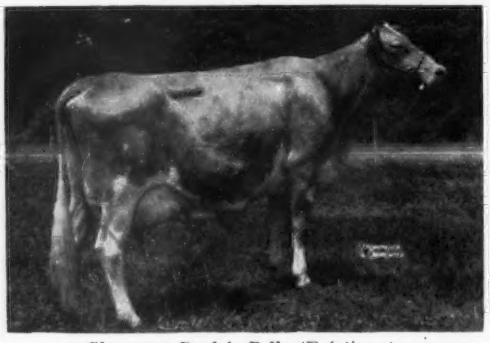

Glengeran Daylo's Belle (E 4 times)
12025—*649—Sr2—305—2x
15754—*895—Sr3—360—2x
16310—843—6DHIR—303—2x
16890—871—7DHIR—305—2x
Sold in 1959 for $6,300.
1 summarized son. A daughter, Gayoso View Fame's Belle, sold in 1963 for $2,400.

Daughter Of The Maternal Sister

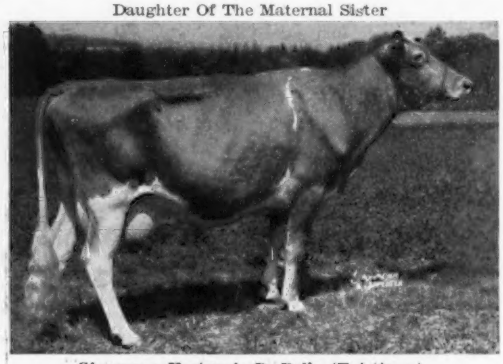

Glengeran Fortune's D. Belle (E 4 times)
A daughter of a GOLD STAR SIRE out of Daylo's Belle (opposite).
D. Belle is dam of Guernsey Land Belle's Pharaoh ($5,000).

We have several outstanding CAPTAIN and EMBASSADOR daughters in the herd — the right kind and rich in **Belle** family inheritance.

IT PAYS TO BUY A HOLLIKNOLL-BRED BULL
HOLLIKNOLL BULL CALVES OUT OF OUR BEST COWS ARE AVAILABLE

Also For Sale . . . Registered Miniature Sicilian Donkeys
Plan To Visit Our Herd . . . You're Always Welcome

W. M. CAMP, Owner
Meadow Lane
Holliknoll Farm
Telephone: 703—562-3492

Leslie Donahoe, Herdsman

State Bang's Free No. 1007
Federal Accredited 339992

KENNETH L. BERRY, Manager
Route 2, Box 94
Holliknoll Farm
Telephone: 703—562-4208

A JUNIOR HERD SIRE BY THE GOLD STAR MAXIM BULL AND OUT OF OUR GREAT SAFFRON FAMILY

HOLLIKNOLL MAXIM — Born March 11, 1964

Sire: MAXIM OF McDONALD FARMS, ★ GOLD STAR SIRE ★, 80 daus., 125 rec. av. 10904—555 (M.E.—305—2x).

Dam of Maxim of McDonald's Sire

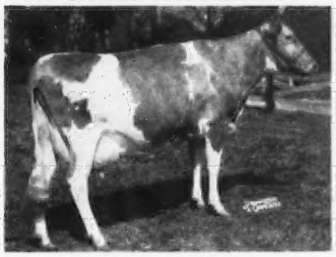

Qaail Roost NoMax Fern
(E '48 — VG '48 '49). Sold in 1948 for $9,000. 12602—631—Jr2—365—3x. Sire: **Quail Roost Noble Maxim.** Dam: **Quail Roost Noble Fern** (E). 12856—641—6yrs—365—3x.

Dam of Maxim of McDonald

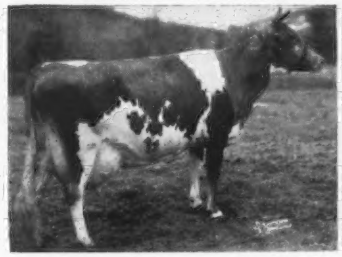

Riegeldale Emory's Clovette
(VG twice). Sold in 1952 for $5,100. 12515—729—Sr4—365—3x. The GOLD STAR SIRE, Miss Lily's Neptune, is out of her daughter.

Granddam of Maxim of McDonald

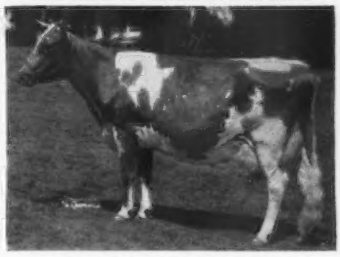

Riegeldale Ben's Clover (E)
12992—646—Sr2—365—3x
14914—756—Jr4—365—3x
17975—875—5yrs—365—3x

Dam of Holliknoll Maxim

Brays Island Majesty's Saffron
Excellent 3 times. 1st prize 4-Year-Old, A.R.E., 1958, 1st Aged Cow, Res. Ch., 1961. 14046—754—Jr2—362C—3x, 11089—5r4—Sr3[illegible]—305—2x, 13218—697—Sr4HIR—365—2x, 14290—726—7DHIR—305—2x, 12640—653—9DHIR—305—2x. 3 daughters include **Holliknoll Coronet's Della** (pictured below); **Holliknoll Proud Candy** (VG twice), 10581—516—Sr2HIR—305—2x, 12420—630—Sr3DHIR—296—2x, 13130—629—Sr4DHIR—305—2x, 14980—789—6DHIR—305—2x, 12390—613—7DHIR—305—2x; **Holliknoll Hero's Wisteria,** born February 1, 1963.

His Dam's Dam

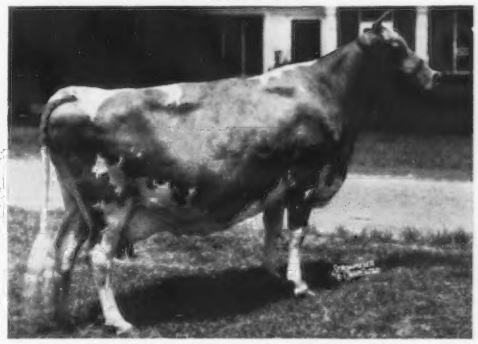

Elm Echo L. Friskey (VG 3 times)
1st prize 2-Year-Old, Ky., Tenn., S. C., 1949. 13266—689—5yrs—365—2x. She is also the dam of **Brays Island Princess Faye** (Excellent twice, Very Good once), 10716—515—Jr3—365C—2x. Junior Champion, National, 1951.

A Saffron Daughter

FOUR SAFFRON SONS
One already proved . . . another with outstanding milking daughters. A third by the GOLD STAR Captain bull, and the fourth by the GOLD STAR Maxim of McDonald Farms.

HOLLIKNOLL BOND'S ERIC
Born May 9, 1958
Owned jointly with Charlotte B. Daniel, Barndon Farm, Spring Grove, Va. 14 daus., 20 rec. av. 10576—531 (M.E.—305—2x), 10 cl. av. 82.7%.
Sire: **Wandamere Anson's Bond,** 77 daus., 172 rec. av. 10244—4.8%—495 (M.E.—305—2x), 61 cl. av. 84%.

HOLLIKNOLL PROUD LEADER
Born August 4, 1960
Owned jointly with J. A. Walker, Sr., Pine Grove Dairy Farms, Portsmouth, Va. The PROUD LEADER daughters are most impressive, watch for more information on this outstanding sire. Sire: **Quail Roost Proud Traveler,** 62 daus., 184 rec. av. 10275—490 (M.E.—305—2x), 43 cl. av. 83.5%. A son of Chicona Pablo and out of Darigold Lucy (E '49 '51), 14488—633—10yrs—365—2x (Langwater Traveler—Hilltop Butterfat Count blood).

← **Holliknoll Coronet's Della** (VG 5 times)
10270—563—Sr2DHIR—305—2x, 11509—606—Sr4HIR—305—2x, 11267—624—5HIR—305—2x. Now owned by Blakeford Farm, Queenstown, Md.

Another Saffron Son — HOLLIKNOLL CAPTAIN'S MAJESTY — Born January 2, 1962.
Owned jointly with Bayville Farms, Inc., Charlotte B. Daniel and C. A. Cutchins III, Deerpath Farm. Sire: Holliknoll Captain, ★ GOLD STAR SIRE ★, 35 daus., 40 rec. av. 11128—4.6%—514 (M.E.—305—2x), 44 cl. av. 83.7%. He is by a GOLD STAR SIRE out of Glengeran Leader's Belle (E 3 times), 16682—763—8HIR—365—2x, she also dam of Glengeran Daylo's Belle (E 4 times), 16890—871—7DHIR—305—2x, she dam of Glengeran Fortune's D. Belle (E 4 times).

ADD THIS SAFFRON FAMILY INHERITANCE TO YOUR HERD. OUR HERD IS STRONG IN THIS BLOOD AS WE ARE BREEDING ALL 4 OF SAFFRON'S SONS. HOLLIKNOLL MAXIM IS NOW BEING GIVEN EVERY OPPORTUNITY IN OUR HERD.

HOLLIKNOLL FARM — Franklin, Virginia

Plan To Visit Our Herd . . . You're Always Welcome

W. M. CAMP, Owner
Meadow Lane
Holliknoll Farm
Telephone: 703—562-3472

Leslie Donahoe, Herdsman

State Bang's Free No. 1007
Federal Accredited 339992

KENNETH L. BERRY, Manager
Route 2, Box 94
Holliknoll Farm
Telephone: 703—562-4202

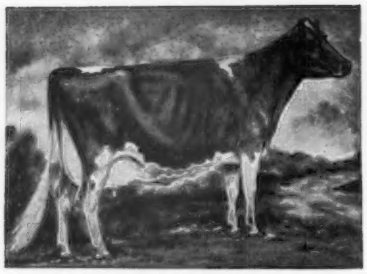

We're Guernsey Boosters

THESE FARMS USUALLY HAVE STOCK FOR SALE

THIS LISTING is published 12 times a year. New names are continually being added as more and more Guernsey Breeders want prospective buyers to regularly see their names and addresses appearing on this page.

ARIZONA

Henderson Stockton
Arizona Farms Guernseys
507 Security Bldg., Phoenix

ARKANSAS

H. J. Wasson
R. 2, Box 23, Conway

CALIFORNIA

Calif. Guernsey Cattle Club
W. D. Moffat, Sec.
P.O. Box 713, Sutter Creek

George Mickelsen
Neslekcim Guernseys
2400 Pepper Rd., Petaluma

COLORADO

Joseph H. Thayer
Thayer's Farm
R. 1, Box 37, Broomfield, 80020

CONNECTICUT

A. Austin & Dr. Charles B. Cheney
Falcon's Flight Farms
Litchfield

F. N. Weingart & Son
Clover Hill Farm
1318 Torringford St., Torrington 06790

ILLINOIS

A. M. Read
Springvale Guernsey Farm
Elizabeth

INDIANA

Guy McFarland & Sons
Guernsiana Farm
R.R. 1, Box 708, Indianapolis 46227

IOWA

Leo H. Fitzpatrick
Green Valley Farm
R.R. 3, Box 204, Dubuque 52001

W. J. Grotenhuis
Suburban Dairy Farm
Route 2, Box "D", Stanton

KANSAS

Est. W. G. Ransom
Ransom Farm
R. R. 2, Williamsburg

LOUISIANA

Kleinpeter Farms Dairy, Inc
Leon R. Kleinpeter, Jr.
R. 6, Box 50, Baton Rouge

MAINE

Robert W. Cole
Cole Farm Dairy
R.F.D. 3, Biddeford

MARYLAND

Lloyd Balderston III
Colora Farm
Colora

Frank D. Brown, Jr.
Mt. Ararat Farms
Port Deposit

MINNESOTA

Homer and Odean Goss
Pine Knoll Farm
Lewiston

Olaf J. Kjome & Sons
Valleyland Farm
R. 2, Spring Grove

Ashle Skaar
Green Needles Farm
Hayward

MISSISSIPPI

G. B. Walker & Sons
Stoneville

MISSOURI

H. W. Haas
Ozark Vale Farm
R. 1, Box 186, Rolla

NEBRASKA

Roberts Dairy Farm
Box 1092, Omaha 68101

NEW HAMPSHIRE

A. J. Young
Great Elm Farm, Inc.
R.F.D. 3, Dover

NEW JERSEY

Helen R. Benson
Coventry Farm
Great Rd., Box 309, Princeton

NEW YORK

Roger H. Corbetta
Attebroc Farm
Verbank Rd., Millbrook

Sayre MacLeod
Sayre Farms
Phelps 14532

Lloyd S. Riford
Greystone Farm
West Genesee Rd., Auburn

Thomas M. Waller
Tanrackin Farm
Bedford Hills

OHIO

Cedarbrook Farm, Inc.
R.R. 2, Box 206, Bellville

OREGON

F. H. & E. M. Detering
Oak Lea Farm
R. 1, Box 276, Independence

PENNSYLVANIA

Glenn S. Seely
Frosty Vale Farm
R. D. 2, Bloomsburg

RHODE ISLAND

George P. Clark
Horse Shoe Falls Farm
Shannock

SOUTH CAROLINA

James B. Guess, III.
Edisto Farms
Box 187, Denmark

Nicholas G. Roosevelt Est.
Gippy Plantation
Moncks Corner

Paul K. & James L. Switzer
Cross Arrows Farm
P.O. Box 603, Union 29379

TEXAS

C. S. Lankart
Lankart Guernsey Farm
R. 6, Box 303-A, Waco

J. T. Lively & Son
Bluff View Farm
11200 Denton Dr., Dallas 29

VIRGINIA

Edward C. Anderson
Bushy Park Farm
Wake Forest

C. A. Cutchins, III
Deerpath Farms
P. O. Box 217, Franklin

WASHINGTON

Dr. H. R. Eldridge & A. K. Langendoen
Washougal Guernsey Farm
R. 1, Box 388, Washougal

WISCONSIN

Leo Gasper and Son
Toma Guernsey Farm
Hwy. 123, Baraboo

Carl & Clinton Hartway
Blue Boulder Farm
R.F.D. 1, Box 58, Park Falls

Elmer G. Kunz
Weg Acres Guernseys
R. 1, Fort Atkinson 53538

Erwin J. Riemer
Realane Farm
9231 W. Bonnewell Rd., 136 N., Mequon

GOLDEN GUERNSEY MILK PRODUCTS

FOR $18.00 . . .
You, Too, Can List Your Farm

Your name can appear 12 times a year on the 23rd of each month throughout the year, including the special November 23 Sire issue.

TAKE ADVANTAGE OF THIS OPPORTUNITY

Guernsey Breeders' Journal, Peterborough, N. H. 03458

Enclosed is my check for $18.00 for 12 listings a year.

Name .....

Rt., Box or Street No. .....

Town ..... State .....

Lookout Valley Flash Boniblye, top of the Lookout Valley Dispersal, purchased by William Gilmore, Lake Geneva, Wis., for $2,000. Left to right, Mr. and Mrs. Gerald Jenkins, Lake Geneva, Wis.; Roscoe Torrey, Bristol, Wis., runner-up; Buzz Garey, Morrisville, Pa., sale manager; Mrs. and Mr. William Gilmore, and Clark Vilter, Hartland, Wis., at the halter.

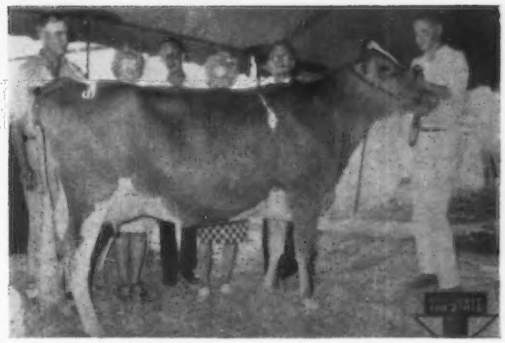

Lookout Valley Flash Fanelly, second high in the Lookout Valley Dispersal at $1,375, purchased by William Gilmore, Lake Geneva, Wis. Left to right, Mr. and Mrs. Gerald Jenkins, Buzz Garey, and Mrs. and Mr. William Gilmore.

Chat In Pictures

Robert W. Batty, Beechcroft Farms, Brooklin, Ont., Canada, who won the grand championship bull award and the Don Alda Farms Trophy for the fifth consecutive year at the Canadian National Exhibition, is shown holding the winner, McDonald Farms Mar Gold Dust. James Beed, Guelph, former herdsman at Don Alda Farms, is presenting the trophy. Henry Thomas, McDonald Farms herdsman, Cortland, N. Y., is holding the reserve grand champion, McDonald Farms Bright Harold, also owned by Mr. Batty.

Junior champion 4-H Guernsey at the 1965 Oregon State Fair was shown by Madeline Hertel, Cornelius. This 13-year-old competitor has been in 4-H for four years. She is a member of the Verboort 4-H Dairy Club.

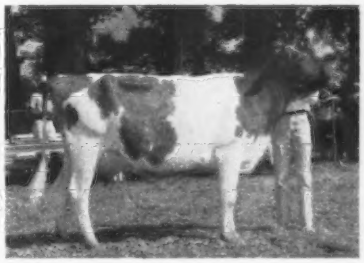

Grand champion 4-H Guernsey at the 1965 Oregon State Fair was shown by Deryle Foster, Bend, a member of the Sagebrush Strippers 4-H Club. This was the first try at State Fair competition for this 4-H'er who has a herd of 13 animals.

Mrs. Henry Borden, King, Ont., Canada, represented her husband, co-owner with Patrick O'Connor, Cookstown, Ont., of the grand champion female at the Canadian National Exhibition, Brooknill R.B. Floret, in receiving the Tannery Hill Trophy. M. G. "Jim" Schwartz, Tannery Hill Farm manager, is at the halter, and Judge Donald MacKenzie, Brantford, Ont., at extreme right.

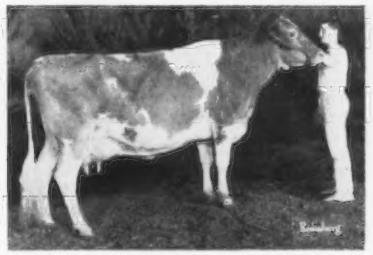

Ideal's Mentor's Erma, 4-H senior and grand champion of the Pennsylvania Junior Dairy Show, and owner, Dennis Wolff, Millville, Pa.

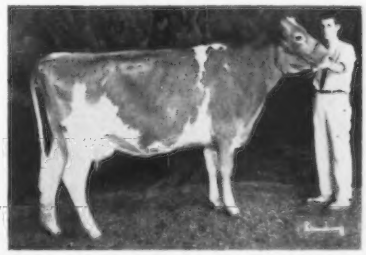

Har-Len B. Caroline, FFA senior and grand champion of the Pennsylvania Junior Dairy Show, and owner, Gary E. Fisher, Altoona, Pa.

Moonlight's Janetta, FFA junior and reserve grand champion of the Pennsylvania Junior Dairy Show, and owner, Harold S. Work, Mill Run, Pa. ▶

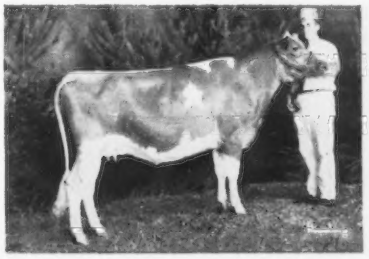

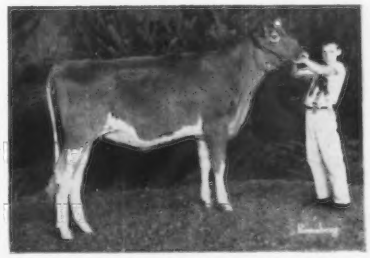

Twin Brook B.K. Posy, 4-H junior champion of the Pennsylvania Junior Dairy Show, and owner, John E. Marchezak, Bentleyville, Pa.

is $10.05 enough for milk?

Price Per Hundredweight Is Just A Part Of Selling Milk Retail

By

Paul Wooten

(Reprinted from The Farm Quarterly/Fall 1965)

Men and cows combine efforts at Clover Knoll Farm to produce the dairy and bakery items displayed in front of Burt, Norman and Earl Cortright. But it is the hands across the counter which makes it possible for them to sell milk for $10.05 per hundredweight.

It is a safe bet that every farmer or rancher dreams of retail prices—grabbing the high markup margins for himself. Earl Cortright and his two sons do just that.

Diminutive Earl Cortright and sons, Norman and Burt, have eased into a sizable retail operation since their hole-in-the-wall beginning in 1959. The problems they solved and some they still face give some insight into what other potential retailers may have to buck when they strike out for all of the consumer's dollar.

The Cortrights are fighting high costs and trying to find ways to increase their sales volume. They are trying to lick special cost problems self-imposed by their decision to keep their status as a nonregulated producer-handler under the New York-New Jersey Federal Milk Order.

When Earl bought 65 backroad acres in 1922, he did not dream that eventually he would be heading a three-pronged operation including a milking herd, creamery, retail store and bakery.

In 1922, Earl installed a family cow. Three sons, two daughters, and 14 grandchildren later, the partnership is turning out milk for the family and a flock of customers who visit Clover Knoll for dairy products and a long list of other food items.

As Earl's family increased so did the number of cows. "Milking was literally a joint venture with one of the kids on each side of a cow," remembers Earl. The operation is still a family affair, taking all of Earl's time, plus that of Norman, creamery manager, and Burt, farm manager, to run the business and make sure they cream an annual profit from the flow of milk and money.

How and why did the Cortrights buck the trend and grow into milk retailing? Earl explains, "Well, we had to do something or go broke. After 1952, milk dealers were no longer eager for Guernsey milk. Homogenization, paper cartons, and fast pasteurization wiped out Guernsey milk's big advantage: its visual appeal and high quality."

Cortright decided that he would either have to shift to some other breed and get rid of his Guernsey herd or find some other, more profitable, way of selling milk.

In 1951, Cortright and his youngest son Burt bought 55 acres adjoining the old place and fronting on New York Route 207 which bisects Orange County. "A lot of people started coming by the new place to buy raw milk. At that time, the health department allowed us to sell 100 quarts of raw milk per day. Sales grew, because a certain percentage of people still wanted Guernsey milk," says Earl.

Since neither Earl nor Burt wanted to disperse their Guernsey herd, and sales were encouraging, they decided to expand their retail sales and to continue shipping their excess.

In 1959, they began trucking some milk to a nearby creamery for pasteurization. It was brought back to Clover Knoll for sale to customers who furnished their own containers. Sales quickly jumped to an average of 200 quarts per day.

This led to the construction of a 200-square-foot store on the back of Earl's house. Two household refrigerators held milk until it was poured into the customer's jug at 20 cents a quart as compared with local milk route prices of 26 cents.

"We were filling customers' jugs and bottles by hand when they came

into the store. We thought we were getting smart and started filling containers in advance. That is when the problems started," says Earl. "The Division of Milk Control of the New York Department of Agriculture took an interest in our venture and informed us that our procedures were against the law. Milk cannot be moved off, processed, and then back onto the farm without a dealer's permit which it could not issue to us. The New York State Health Department also told us that the bottles and jugs were not properly sealed."

Frustrated, but still determined to get more for their milk, Earl and Burt decided to install their own processing equipment. Local sales were stopped while the creamery was being built and the milk was shipped to New Jersey. The Cortrights put in a 150-gallon pasteurization tank, a bottle washer, bottle filler and capper, cooler and ice-maker.

The "ready for business" sign went up in March 1960 and sales gradually climbed back to the 200-quart-per-day mark with about 600 quarts per day being shipped to a dealer. Then the Cortrights ran afoul of the New York-New Jersey Federal Milk Order. The order administrator told Earl and Burt that the milk they were shipping to dealers was surplus to their own retail operation and as such could command only the surplus price. The price for the 600 quarts dropped from $6.50 per hundred pounds to $2.89.

That did it. The Cortrights got mad. They decided to go all the way. An advertising program kicked things off in May 1960, telling consumers in a 25-mile radius of Goshen, N. Y., that they could get high-quality Guernsey milk, cream, butter and cheese at Clover Knoll. The price was still 20 cents per quart.

"Our business jumped and has followed the same pattern since," according to Burt. "We bring in two types of customers, those who want to see that cream on top and want a high-quality product regardless of cost, and large families who use large amounts of milk and have to watch their food budgets carefully."

Sales increased, from the May 1960 level, in 1961 when they balanced the output of the herd. Table I. shows how 1961 sales compared with sales for 1964.

But at the same time the problems inherent in such an operation were making themselves felt. To remain free of regulations imposed on milk handlers, the Cortrights cannot sell milk to dealers nor buy milk from outside sources.

Table I.
Average Daily Sales in Quarts for First Week in Each Month

	1961	1964
January	659	884
March	724	913
June	800	1,171
September	850	962
December	645	900

The advantage is that they do not have to pay into the order's producer settlement fund nor do they receive any payment out of the pool. Regulated handlers must pay into the pool the difference between the Order Class I price and the manufacturing price on the percentage of their Class I sales which are in excess of the market Class I utilization percentage.

This situation complicates production and supply. Clover Knoll's store is subject to demand fluctuations, but since milk is their main reason for existence the operation cannot afford to run out.

The job of balancing demand with supply falls to Norman, 41, who joined the partnership in 1961 by buying a third interest. He figures the needs of the creamery and store and passes the word back to Burt. Norman explains how he estimates his need for raw milk. "I use figures of the same month a year ago plus 10 per cent. For example, my plans for September, 1965, will be based on what we sold in September, 1964, plus the 10 per cent growth factor. If I miss or if something happens to lower production, the only way we can increase or replace that production is to have Burt run out and buy some cows." If sales drop temporarily the excess milk will be processed into byproducts. Byproduct prices do not justify producing milk for their manufacture, so if the excess over fluid needs is likely to continue, the Cortrights dry off or sell cows.

The Cortrights realize they have cost problems. They are searching for ways to solve them. They are willing to share their experience with interested dairymen.

Running A Milk Market

The retail operation is the most intriguing phase of Clover Knoll. Business has expanded so much that the physical plant has been enlarged three times. The first store, containing two refrigerators, was opened in 1960. In 1961, an additional 200 square feet of store space was added along with regular dairy display cases. A walk-in cooler was installed to hold finished products, and the capacity of the creamery was doubled with the addition of a 2200-gallon pasteurizer. An ice cream machine was installed.

In 1963, the present store was finished, with 2,500 square feet of floor space. Three standup coolers to hold milk and fruit drinks behind glass doors were added. Two open display cases contain ice cream, cream, cheese, orange juice, eggs, butter, frozen foods and other items. A milk bar takes up the space along one wall. Other items which have gradually crept into the store are displayed in various locations.

"Every time we add another item to our inventory it means more trouble. We first began to add items as a convenience to customers and, of course, to increase our income. First, we added local fresh eggs, then fruit drinks," says Norman, who keeps inventory.

When the big expansion was completed in 1963, the number of items was increased to include frozen Italian foods, cookies and crackers, newspapers, candies, coffee, a pet food center, and potato chips.

With visiting youngsters in mind, the Cortrights keep a swing, slide, live donkeys and calves just outside the store. The kids can buy a nickel ice cream cone full of dairy feed for the donkeys—a pretty good price for grain.

One of the hottest items added is fresh bakery products. Baker John Kamp started putting fresh bread and bakery products into the Cortright store in 1962. "We were looking for a product that had a homemade look and flavor to match. We talked to John and we have been doing business ever since," says Norman.

The milk-bread combination hit it off so well that Kamp moved into one end of the store in 1963. "It has been a natural. John keeps a homey atmosphere, produces a full line of fresh products and the customers love it," says Norman. Kamp furnishes the Orange County Home with bakery products, but the rest of his production is sold through the store from six long tables. Customers can see the product and serve themselves with fresh cakes, pies, buns or just about anything they want in bakery goods. That fresh baked smell and eye appeal is a temptation hard to pass up.

Kamp pays rent and his own utilities. He gets a wholesale price for his goods and the Cortrights get a markup of about 25 per cent. The bakery products added to the other items make an impressive list of home-produced products including:

Creamline milk, a pasteurized but unhomogenized milk with a butterfat content of 4.5 per cent or higher, homogenized milk, with the same qualities as Creamline, skim milk, cream, chocolate drink, buttermilk, ice cream, eggnog, butter, pot cheese, half-and-half, sour cream, and onion dip.

Prices are now 22 cents per quart for milk and chocolate drink, 39 cents per half gallon of skim milk, 44 cents per half gallon of buttermilk, 95 cents per quart of heavy cream (40 per cent fat), 50 cents per quart of eggnog, and 50 cents per quart of half-and-half (18 per cent fat). Cheese, butter and party mix prices are competitive with local stores.

Sales of dairy products in 1964 reached $84,060.17 for a gross return of $10.05 per hundred on 802,500 pounds of raw milk produced by the herd. Nondairy items purchased and sold through the store brought in $47,860.52 for a total of $131,920.69.

"You learn pretty fast what type of items you can or cannot sell," says Norman, who has learned not to stock small items that are much less than 20 to 25 cents in value. For some reason, Norman found that such items have a way of disappearing.

"Keeping plenty of an item on display is essential. When the display stock of an item gets low, customers stop buying. It is almost as if they do not want to take the last one."

Norman is constantly weeding out unprofitable items; he learned that frozen pizzas sell but other Italian items lagged. He also learned that it was necessary to charge a bottle deposit. Few customers object to putting a deposit on bottles of five cents for a half-pint bottle to 20 cents for a half-gallon bottle.

Norman's wife, Betty, Burt's wife, Johanne, and Mrs. Cortright senior, keep the store open from 7:30 a.m. until 8:00 p.m., seven days each week with some weekend help. Johanne keeps books on the operation.

The location of the farm is a real advantage to the Cortrights. The store sits smack on the edge of Route 207, connecting link between two major roads running to New York City. The county is heavily populated with potential customers.

The Cortrights knew from experience that there were enough potential customers in the area to make their business grow. But they advise other dairymen who consider a retail operation to study their possible store sites carefully with an eye toward traffic patterns, population centers and the physical assets of the site itself. Plenty of parking is just one of the assets a site must provide.

Earl, Norman and Burt have been able to keep overhead cost to a very conservative figure. The total cost of operating the store for 1964 was $16,729.91, including depreciation and taxes. The cost of goods sold, excluding home-produced dairy products, was $38,378.47. All inventory was purchased on a cash basis. Clover Knoll products are sold cash on the barrelhead.

Out Back In The Creamery

The store and its products are what the customer sees, of course, but behind the doors leading out back of the store is the creamery—the connecting link between the herd and the sales dollar. Norman is most at home here where he works with Werner Bien, a full-time employee.

Norman must determine how much milk will be needed at any time. He does a pretty good job. "We have not dumped over 30 bottles of milk in three years," he reports. "We aim for enough production from the creamery to give us from 900 to 1,000 quarts of fluid milk per day during the week. Weekend sales will range from 1,000 to 1,500 quarts per day on Saturday and Sunday."

He plans his processing schedule a day in advance during the week and processes for the weekend supply two days ahead. The schedule is set so that no milk will be run through the plant on Wednesdays, allowing a day to make fruit drinks.

In planning processing to tie in with fluid milk sales, Norman shoots for not more than five or 10 gallons of milk over daily needs. This excess is diverted into manufactured products according to a priority list on major items and sales.

Milk not sold as fluid milk, skim milk, cream, eggnog and half-and-half goes first into chocolate drink after the cream has been removed.

The cream is cultured with a buttermilk culture and churned into butter which will "just about pay for the chocolate mix," according to Norman.

The next most profitable alternative is to divert excess milk into the cream. Norman runs the milk through a separator and mixes the cream at the rate of 80 quarts of cream with 20 quarts of whole milk. Some dry milk, sugar, stabilizer and emulsifier are added. The mix is fed into the ice cream machine and processed with an 80 per cent overrun. The resulting ice cream will expand in volume by 80 per cent over the amount of mix placed in the machine. Norman is quick to explain that this is a high-quality mix that commands customer allegiance.

The ice cream operation leaves skim milk which can be sold or made into buttermilk by culturing the skim product with a buttermilk culture and mixing it with churned buttermilk. The churned buttermilk produces the thickness and lumpiness characteristic of Clover Knoll buttermilk.

The next best use for skim milk is to convert it into pot cheese.

Butter is the last and least attractive alternative for using Clover Knoll milk. "We just run the milk through a separator, churn the cream and throw the milk away," says Norman.

The creamery equipment consists of two walk-in coolers that provide 2,880 cubic feet of storage space. This space is used to store bottled milk, fruit drinks and other items which must be kept under refrigeration. When necessary, one of the coolers is used to store raw milk in cans until it is brought into the creamery.

Other creamery equipment includes 150 and 200-gallon pasteurizers and hand-operated bottler. The milk flows directly from the pasteurizers into the overhead feeder tank and then from that tank into bottles. The ice machine, cheese vat, butter churn, cream separator and bottle washer round out the creamery equipment list. Most of the equipment was bought second-hand which has helped hold down overhead costs.

The creamery operation cost $14,858.67 during 1964. This figure includes $4,800 in labor but does not take into consideration Norman's time. This cost of operation is charged to the store because it is in existence purely to supply the retail operation with dairy products and to process the fruit drinks.

Raw milk comes into the creamery in 10-gallon cans from the milking parlor storage. The cans are trucked from the parlor, located about 200 yards back of the store and creamery building. It is a simple enough procedure but it is symptomatic of the production problems the Cortrights face.

Out On The Farm

Talking with Burt about the farming operation and cost of producing

the supply of raw milk is a revealing experience. "We know our cost of milk is too high and we are trying to plug up the holes," says Burt, who explains, "Naturally, we have to produce a surplus to make sure we have plenty of milk for our customers. Since we want to stay out from under the federal order we can't buy or sell milk to adjust our supply. As a result, about the only way we can adjust is to buy or sell cows that are milking or ready to freshen."

This method of adjustment coupled with a space shortage led Burt into a boarding arrangement with a neighbor for his dry cows and heifers.

The animals receive pasture in season, hay, water, shelter and care on the nearby farm. Burt provides eight pounds of grain ration for each animal per day and pays any veterinarian bills. He also pays a daily board fee of 40 cents for each heifer and 60 cents for each cow. When heifers are within two months of calving they are paid for at the cow rate. This adds up to a cost of from 65 to 85 cents per day per animal based on a grain feed cost of $61.96 per ton in 1964.

In 1964, the board bill amounted to $3,524.45. Based on Burt's 1964 experience, the average per-month cost of keeping an animal on the boarding farm is $25.43 for a 30-day month. Since cows are normally allowed a 60-day dry period, the board and feed bill will run $50.86 for each animal as a minimum. These costs help Burt make his culling decisions.

Over the past five years, Burt has been replacing about 50 per cent of the herd annually in his efforts to bring production from 9,000 pounds per cow in 1959 to 10,000 pounds in 1964.

The turnover in 1964 was unusually high. Sixty-five cows were sold out of the herd and 65 animals were purchased to replace them for a net cost of $3,825.43, not including offsetting income from selling calves. This amounts to a very reasonable $58.85 per cow purchased.

Based on these two cost figures, Burt will sell a cow rather than board her unless she produces around 10,000 pounds or shows promise as a first-calf cow.

Valiant illustrates Burt's culling technique. In her second lactation she dropped to 20.5 lbs. of milk per day after 270 days of milking. She was three months from freshening again. The cost of boarding Valiant would run $79.30 for 90 days so she was a candidate for shipping. But her production for the 270-day period was 9,890 pounds—respectable enough and showing enough potential for Burt to hold her on the boarding farm for another try.

A heifer that does not show a 10,000-pound potential within eight to 10 weeks after freshening is sold out of the herd as quickly as her production can be replaced. An average year, when 40 to 45 cows are moved out of the herd, presents a sizable cost factor that, coupled with the boarding bill, nibbles away at profits. But there are bigger fish to fry.

Burt's major trouble spots are his labor requirements for the herd. Labor costs for one full-time man and part-time help in 1964 amounted to $8,896.61. This does not include any of Burt's labor. The key to this labor situation is largely the method used to house, feed and milk the herd.

Cows are held in a modified dry-lot system. They are housed in a stanchion barn, 40 head on each side of a central alley, except when they are being milked or feeding on silage or haylage in an outside lot. Each time they are milked and every time they are turned outside to feed, each cow must be unfastened from her stanchion. On returning to the barn she must be fastened back into the stanchion. Hay is hand-fed in the alley and grain in excess of the minimum 12 pounds fed in the milking parlor is hand-fed in the alley. Haylage or silage is augered to a covered feed bunk from a 20 x 50 Harvestore outside the barn.

The Cortrights were first in the county to install a pipeline milking system. It is a 1953 Surge four-stall unit that feeds into 10-gallon cans set up in series. Each can must be washed, filled and hustled into the milk cooler each time it is used.

Milk is cooled in the parlor cooler to 38 or 40 degrees. It then must be lifted, placed on a truck and hauled 200 yards to the creamery. Cans must be lifted again and placed into a walk-in cooler or carried into the processing room.

This system of handling the herd demands 70 hours of labor per cow excluding Burt's time. Estimating conservatively that Burt spends 50 per cent of his time on the herd and that he worked a 50-hour week for 50 weeks, another 15 hours of labor per cow must be added for a total of 85 hours of labor per year per cow. This is well over the labor requirements of similar size herds among New York's "better" dairy farms, according to a Cornell University study conducted in 1963. That study shows that a well-run commercial farm, based on a study of 24 such farms, will require 66 hours per cow to get the job done.

This is 19 hours less than Burt's labor requirement, or $28.50 less per cow, based on a $1.50 wage rate or $2,280 for 80 cows in a year. Burt is aware of the problem and is taking steps to partially correct the situation. A new six-stall milking parlor is under construction with a 1,000-gallon bulk tank.

"We'll be able to milk faster, run the milk into the bulk tank and pipe it from there directly into our pasteurizers. In addition, the bulk tank will serve as storage for milk and we won't have to move it into our stand-up coolers for storage," is the way Burt describes the soon-to-be-ready setup.

In 1964, the cash outlay for feed and costs for producing feed amounted to $21,026.75 to produce 802,555 lbs. of milk. That is a feed cost of $2.62 per hundred pounds of milk excluding depreciation. Cornell reports that 1,670 cows on the 24 New York farms consumed $2.34 worth of feed for each 100 lbs. of milk produced. The cows in the study produced an average of 12591 lbs. of milk. Burt's costs plus a relatively high tax rate and other costs of operating in 1964 added up to a total of $51,869.27.

Tackling The Problem

Here is how Earl, Norman and Burt see the situation. The installation of the new milking parlor and equipment with bulk tank and pipe will cost $15,000, but should cut their labor bill by at least $3,600 per year.

Working around the disadvantage of their housing system is not so simple. Their existing barn would have to be replaced. However, Burt is playing with the idea of expanding the barn width by about 20 feet. This would give him enough room to experiment with loose-stall housing and he may give it a try. It will also allow him to use a mechanical means of moving manure out of the barn. This seems to be a logical move as it would eliminate the need for fastening and unfastening each animal when she moves in or out of the barn.

Another major area for improvement is in increasing the per-cow production. The American Guernsey Cattle Club reports that a 1964 count on 36,773 cows showed an

(*Please turn to page* 716)

Dollars and Sense of Silage

By Fred A. Hughes, *Professor Farm Management Extension,* Penn State University

It DEPENDS! Unfortunately, there is not a best silage system applicable to all farm situations. Farmers ask: Should I use all corn silage? Should I buy an airtight silo? Will a trench silo be the best? Should I put up a conventional silo and drylot feed?

Some individuals will make a statement that one system is far superior to another. This could be true for a specific farm but not as a general rule for all farms.

There are many variables that need to be analyzed on a farm to choose the system to fit the situation. These would include such things as present storage facilities, present harvesting equipment, land capabilities, labor available, capital limitations, long-time goals on herd size, plus others. There are also many adjustments that must be made when a farmer invests $10,000 to $20,000, such as crops raised, harvesting methods, herd management, and herd facilities.

There are also certain principles to be considered in choosing a silage system. (1) The added costs of a system should not exceed the added returns, otherwise there will be less profits for the farm family to spend. (2) If the new capital investments are substituting for labor, then the labor force should be reduced or the production of the present labor force increased. (3) It is always possible that the capital needed for a new system could be used more profitably in another phase of the business. This is especially true if there is limited capital available.

It is obvious that any decision to choose a silage system comes back to the two words, IT DEPENDS.

Types of Silage

There are many types of silages to choose from. It is necessary to know something about their feeding value. It is hardly possible to include information for all areas of the country. Data in this article will be restricted to crops most common to the Northeast and Midwest section of the United States.

The data in Table 1 is a compilation of forage samples tested by the Penn State Forage Test Laboratory. The actual Total Digestible Nutrients present in farmers' samples when tested is shown, along with the Total Digestible Nutrients expected under good management conditions.

Corn silage, as a rule, tests highest in total digestible nutrients but is low in protein (Table 1). The problem of harvesting high quality corn silage is not as critical as with other silages. Yield levels of corn silage in pounds of total digestible nutrients on soils and in climates adaptable to corn silage are usually

Table 1. Average Analysis of Forage Testing Samples, Pennsylvania Forage Testing Laboratory.

Type of Silage	Moisture %	Digestible Protein %	Actual TDN %	Expected TDN %
Corn	73	4.8	69	69
Sorghum	76	5.0	58	60
Small Grain	75	6.3	55	60
Sudan Grass	77	6.7	55	60
Perennial Hay-Crop				
Haylage	54	9.9	58	63
Wilted	69	9.5	59	63
High Moisture	76	9.4	58	63

Table 2. Estimated Dry-Matter Loss of Alfalfa-Brome Grass and Corn Crops when Alternate Harvesting and Storage Methods Are Used.[1]

Crop & Method of Harvest	Dry Matter		Concrete Tower Silo[2]		Gas-Tight Tower Silo	
	When Stored	Harvest Loss	Storage Loss	Total Loss	Storage Loss	Total Loss
	%	%	%	%	%	%
Alfalfa-Brome Grass						
Wilted Silage	35	4	11	15	6	10
Wilted Silage	40	6	11	17	5	11
Low Moisture Silage	50	10	11	20	4	14
Low Moisture Silage	60	13	11	23	4	17
Corn Silage	30	4	11	15	6	10
Corn Silage	35	4	8	12	3	7

[1]Material from publication 947, Dept. of Ag. Econ., Michigan State Univ., C. R. Hoglund.

[2]Material should be chopped fine, filled quickly, top with layer of high moisture material for the legume-grass silage and use a plastic cover.

higher than other crops. However, there are the exceptions, and when they exist other silage crops would be recommended. Farmers who are drylot feeding are usually better off to feed some form of grass silage or annuals such as sudan-sorghum hybrids in the summer. This requires less total silage storage than feeding corn year round, thus, reduces storage costs per ton of silage capacity.

The average total digestible nutrients from the three forms of grass silage does not vary greatly, (Table 1). There would probably be a greater range in quality with high moisture silages than for haylage. However, the most important factor influencing silage quality is stage of cut. The TDN in corn silage 10 days prior to silk is about 61 per cent plus a low yield because of no ears. The TDN in corn silage in dent early glaze is 69 per cent, with four times the yield potential as in early harvested corn. It has been estimated that an alfalfa grass mix will lose a half a per cent of TDN each day after reaching very early bloom stage.

Table 3. Estimated Investments of Various Type Silos without Unloaders*

Type of Silo	200 Ton	300 Ton	400 Ton	500 Ton
Gas-Tight Glass Lined	$6762	$7850	$9800	$11,300
Concrete Stave	3253	3650	4550	5,300
Wood	2315	2900	3250	—
Concrete Trench	1400	1800	2300	2,800

*These values will vary by dealer and areas. They are only estimated figures to show the relative differences in silo costs.

Table 4. Estimated Annual Costs per Ton of Silage in Various Type Silos*

Type of Silo	200 Ton	300 Ton	400 Ton	500 Ton
Gas-Tight Glass Lined	$2.91	$2.25	$2.10	$1.94
Concrete Stave	1.40	1.05	.98	.91
Wood	.99	.83	.70	—
Concrete Trench	.60	.52	.49	.48

*Costs are based on the following percentages.

Depreciation	= 3.3%	(30 yr. life — these silos will all last this many years and costs should be recovered even faster in some instances.)
Interest	= 3.0%	(or 6% of average value)
Repairs	= 1.0%	
Taxes	= 1.0%	(25% assessed value 40 mills)
Insurance	= .3%	(75% insured value $4/$1000)
Total	8.6%	

Silage Losses

The storage losses that occur with silage is too often ignored when deciding on the type to produce and when deciding on the type of silo. Table 2 shows some of the variation of losses with three types of silage and two types of storage facility.

The losses shown in Table 2 are those normally expected when proper timing and good management are applied in harvesting, filling, storing, and feeding. Also, the silos are expected to be in good physical condition. These points are important because there are wide ranges in losses reported. Poor management and poor facilities will result in very high losses.

Research from several land grant institutions does show a wide range in losses. For example, research has shown a range of 1-40 per cent in dry matter losses for wilted grass silage in all types of silos. The typical range of losses for wilted grass silage in gas-tight silos is 2-12 per cent and in tight concrete silos with plastic cover 3-13 per cent. In choosing a silo, it is important that you don't compare the lowest losses in one silo with the highest losses in another silo. The average difference in losses between the concrete tower and the gas-tight is 5-6 per cent (Table 2).

The losses for other type silages such as small grain, sorghum, sudan and others will be similar to or greater than those listed in Table 2, depending on stage of cut and condition of storage facility.

An important factor often overlooked in harvesting silage is the field losses. The losses are greater as the material becomes drier. The low moisture silage, with 60 per cent dry matter, shows a 13 per cent loss compared to four per cent for wilted silage, with 35 per cent dry matter (Table 2).

Silos

There are several types of silos available, and there are claims and counter claims concerning their ability to make good silage. In my own opinion it is the same as comparing

(*Please turn to page* 715)

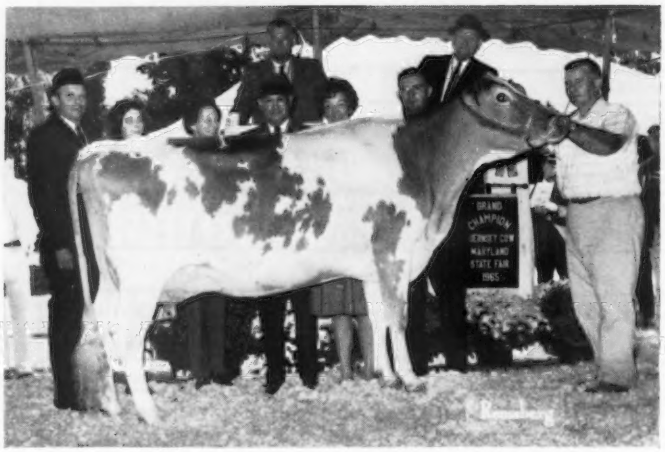

Edisto Farms Blz. Heart, top of the Green Meadow Sale at $8,500, consigned by Clarence W. and Eleanor A. Miles, Queenstown, Md., and purchased by Mr. and Mrs. Sayre MacLeod, Phelps, N. Y. In the background, Henry C. Venier, La Fayette, N. Y., contender; Sue Venier; Mrs. and Mr. Miles; Mrs. MacLeod; Paul Fleming, Sayre Farm manager, and Jack Ball, Blakeford Farm manager, at the halter. John Merryman and Harry Pate in the box.

The 15th Green Meadow Sale

40 Head Average $1,581.25

17 Head Sell For $1,000 or More

THE 15th Green Meadow Sale was held on Monday, October 18, at Blakeford Farm, Queenstown, Maryland. The 40 head sold for $63,250, an average of $1,581.25 per head, and was the highest average in the Green Meadow series since 1961. There were 23 purchasers from 10 States and Canada, with 17 animals selling for $1,000 or more.

Guernsey breeders from all parts of the country enjoyed the gracious hospitality of Mr. and Mrs. Miles, Mr. and Mrs. Jack Ball, and the entire Blakeford organization. The beautiful floral arrangements, the enthusiastic and optimistic crowd, the outstanding consignments, and the complete cooperation of the consignors, the splendid bidding of the buyers and contenders, and the efficient operation of the sale management, made this an outstanding event.

Top of the sale was Edisto Farms Blz. Heart, Excellent 1965, bred by Edisto Farms, Denmark, S. C., and consigned by Clarence W. and Eleanor A. Miles, Blakeford Farm, Queenstown, Maryland. She was purchased by Mr. and Mrs. Sayre MacLeod, Sayre Farm, Phelps, N. Y., for $8,500, with Henry C. Venier, High Meadows Farm, La Fayette,

Blakeford Bright Girl, second high female at $5,000, consigned by Mr. and Mrs. Miles and purchased by Mrs. Jean L. A. duPont, Newtown Square, Pa. In the background, Clarence Miles; Sallie J. Sexton, Granville, Ohio, contender, and Winslow B. Towle, Liseter Farm manager. John Merryman and Harry Pate in the box.

Blakeford Libby's Brilliant, top bull and third high animal at $4,500, consigned by Mr. and Mrs. Miles and purchased by a syndicate, Libby's Brilliant, Inc. In the background, Donald G. Brown, Wawa, Pa.; Lee Housley, Riceville, Tenn.; Thomas Webster, St. Thomas, Pa.; Winslow B. Towle, Liseter Farm manager, Newtown Square, Pa., and Jack Ball at the halter. John Merryman in the box.

N. Y., the contending bidder. The seven head consigned by Mr. and Mrs. Miles sold for $23,775, an average of $3,396.43, and included the first and second high females and the high bull. "Blz. Heart," a daughter of Lake Louise Queenie's Blaze, was first prize four-year-old and senior and grand champion at the 1965 Maryland State Fair. She was purchased by Blakeford at the 1963 Green Meadow Sale, as a bred heifer, for $1,600, and under the capable guidance of Manager Jack Ball she developed into an Excellent show ring champion that resold two years later for $8,500—further proof that it pays to buy the good ones and properly develop and promote them to their best advantage.

Mrs. MacLeod and Paul Fleming, manager of Sayre Farm, also selected Housley's B. Moonglow, third high selling female of the sale at $4,400. The contending bidder on this beautiful, powerful daughter of Liseter Brilliant was Roger Corbetta, Attebroc Farm, Millbrook, New York. "Moonglow" was bred and consigned by John and Lee Housley, Riceville, Tennessee. She was first prize four-year-old and senior and grand champion at the 1965 Tennessee State Fair, and now on retest has 11860 lbs. of milk in 169 days, 2x milking.

The second high female and the top bull of the sale were also by Liseter Brilliant. The second high cow, Blakeford Bright Girl, was bred and consigned by Clarence W. and Eleanor A. Miles and purchased by Winslow Towle for Mrs. Jean L. A. duPont, Liseter Farm, Newtown Square, Pa., for $5,000. The contending bidder on "Bright Girl," Excellent 1964 and 1965, second four-year-old and best uddered four-year-old at the Pennsylvania All-American Dairy Show, and a member of the first prize senior get at Maryland and the Pennsylvania All-American, was Sallie J. Sexton, Bryn Du Farm, Granville, Ohio. Sallie purchased five head for a total of $8,025, which included Eber-Lea Princess Sunmaid, bred and consigned by Walter A. Eberhard and Son Ronnie, Grove City, Ohio, for

Housley's B.Moonglow, third high female at $4,400, consigned by John Housley, Riceville, Tenn., and purchased by Mr. and Mrs. Sayre MacLeod, Phelps, N. Y. In the background, K. C. Sly, Cortland, N. Y., a contender; Mrs. MacLeod; Paul Fleming, Sayre Farm manager; Roger Corbetta, Millbrook, N. Y., contender; David R. Peterson, Attebroc Farm manager, and Lee Housley. John Merryman and Harry Pate in the box.

Applebrook Bonanza's Sherry, consigned by Donald G. and Marie C. Brown, Wawa, Pa., and purchased by Mrs. Jean L. A. duPont, Newtown Square, Pa., for $4,000. Left to right, Winslow B. Towle, Liseter Farm manager; Roger Corbetta, Millbrook, N. Y., contender, and Donald Brown. John Merryman and Harry Pate in the box.

Eber-Lea Princess Sunmaid, consigned by Walter A. Eberhard and Son, Grove City, Ohio, and purchased by Sallie J. Sexton, Granville, Ohio, for $3,700. In the background, Sam Pike, Brookberry Farm manager, Winston-Salem, S. C., contender; Mrs. and Mr. Ronald Eberhard; Sallie J. Sexton, and Wayne McLaughlin at the halter. John Merryman and Harry Pate in the box.

$3,700. "Sunmaid" is by the Gold Star Sire, Eber-Lea Farms Prince, a son of Fritzlyn Jeanette's Flash and out of Graceland Heritor's C. B. Queen, four times Excellent, 14788 — 7669 — 8yrs — DHIR — 365 — 2x. Mrs. duPont also purchased Applebrook Bonanza's Sherry, a daughter of Nyala Ermine's Bonanza, consigned by Donald G. and Marie C. Brown, Wawa, Pa., for $4,000. The contending bidder on "Sherry" was Roger A. Corbetta.

Top bull in the sale was Blakeford Libby's Brilliant, a Liseter Brilliant son out of Langmore Dominant Libby, five times Excellent (94 at 10 years), *20520 — 885 — 8yrs — HIR — 305 — 2x. "Libby" was purchased by Blakeford in 1959 for $2,200, and is one of the great brood cows in the present herd. Blakeford Libby's Brilliant was purchased for $4,500 by a syndicate, Libby's Brilliant, Inc. A full sister to this bull, Blakeford Libby's Eleanor, was purchased by Liseter Farm in 1963 for $4,300. The son and three daughters by Liseter Brilliant in this sale sold for $15,600, an average of $3,900 per head.

Two other animals to bring $3,500 or more are: Rich Neck A. Sunbeam, Excellent, 1965, 17173 — 793 — 5yrs — HIR — 305 — 2x, on retest, 5204 — 257 — 6yrs — HIR — 80 days — 2x, consigned by Blakeford Farm and purchased by Sam Pike, manager of Brookberry Farm, Winston-Salem, N. C., at $3,700, and Cool Branch C. Jemima, Excellent 1965, a daughter of Blakeford Colonial out of Cool Branch P. K. Fay, developed by Stevenson W. Close and William Webster and consigned by Stevenson W. Close, Jr., Aberdeen, Md., purchased by Henry C. Venier, High Meadows Farm, at $3,500, with Franchester Farms, West Salem, Ohio, the contending bidder.

Everyone enjoyed the parade of cattle, the refreshments and cocktails on Sunday prior to the sale, as guests of Mr. and Mrs. Clarence Miles. The sale was managed by The Merryman Company, Sparks, Maryland. H. M. Pate read pedigrees, John B. Merryman was the auctioneer, Dutch Snyder and Dave Younger worked the ring, and Kitty Merryman clerked the sale.

Following is the sales list:

Brookberry Farm, Winston-Salem, N. C.
- Rich Neck A.Sunbeam $3,700
- Cedarbrook Flash Lora 700
- Peckhurst Faith 825

Frank D. Brown, Jr., Port Deposit, Md.
- Blakeford Governor's Navigator (Bull) 700

George P. Clark, Shannock, R. I.
- Cool Branch B.Infanta 675

Roger H. Corbetta, Millbrook, N. Y.
- Bethway Farm K.Pharica 1,375
- Merit Bon Carmine 725

Mrs. Jean L. A. duPont, Newtown Square, Pa.
- Blakeford Bright Girl 5,000
- Applebrook Bonanza's Sherry 4,000

Ann Erdman, Chenoa, Ill.
- Manor Queen Verose 700

Myron Erdman, Chenoa, Ill.
- Golden Harvest Cor Helen 775

Garrett Brothers, Rockville, Md.
- Rineland Manor C.B.Lass 750

Atherton W. Hobler, Princeton, N. J.
- McDonald Farms Miss Gail 1,125

Libby's Brilliant, Inc.
- Blakeford Libby's Brilliant (Bull) 4,500

Sayre MacLeod, Phelps, N. Y.
- Edisto Farms Blz. Heart 8,500
- Housley's B.Moonglow 4,400

Clarence and Eleanor Miles, Queenstown, Md.
- Wye Heights Bon Jack (Bull) 500
- Wye Heights Rich Iletta 1,775
- Glentyan Fame's Glory 900
- Welcome Hermes Uneda Gail 1,000
- Welcome Hermes Utopia 1,100

Harry S. Mumma, Landisville, Pa.
- Blakeford Gov.Libbymae 575

Rutter Brothers, York, Pa.
- Buckeye P.Conquest's Bopeep 1,175
- Gray Haven Cecilia's Bopeep 550

Mrs. Margaret Scrivener, Bellhaven, Ont., Canada
- Wandering Brook J.V.Sarina 500

Sallie J. Sexton, Granville, Ohio
- Golden Harvest Glo Sundew 400
- Cedarbrook Bonanza's Lorelei 1,000
- Hanover Hill Pre Betsy 1,225
- Cool Branch L.B.Kanaka 1,700
- Eber-Lea Princess Sunmaid 3,700

George Snyder, St. Johns, Pa.
- Gayoso View Fame Bertha..... 750

Paul K. and James L. Switzer, Union, S. C.
- Lay Laine Superb's Rosebloom 700

Henry C. Venier, La Fayette, N. Y.
- Cool Branch C.Jemima 3,500

Irvin E. Wagner, Denton, Md.
- Mulhocaway Bonnie Norette 500

Carroll L. Ward, Jr., Astatula, Fla.
- Blakeford Governor's Nigelle 800

Thomas C. H. Webster, St. Thomas, Pa.
- Spring Lane Bon Duchess 500
- Cool Branch P.Lily 550
- White House Duke's Arlene 475
- White House Fortune's Donnalu 375

Paul R. and Barbara Witmer, Willow Street, Pa.
- Lauxmont Crusader's Aurora 550

Third Lauxmont Farms Guernsey Sale

By Roger Strack

The Third Lauxmont Farms Guernsey Sale was held at Lauxmont Farms, Wrightsville, Pa., on September 25. Eighty-eight head sold for $32,770, an average of $372.39 per head. All of the cattle came from the Lauxmont herd, owned by Dr. George T. Pack.

Lauxmont Smilax topped the sale at $1,400, going to Samuel Berke, Deep Lake Farm, Lakeville, Connecticut. "Smilax," a fresh two-year-old, is a daughter of the Gold Star Sire, Maxim of McDonald Farms, 80 daughters, 125 records average 10904 — 555 — ME — 305 — 2x, 114 daughters classified average 84.1 per cent, and out of Elna of Lauxmont, Excellent five times, with several records including 15795 — 846 — Jr4 — 365 — 3x. The next dam is Burkeville Emory's Elna, Gold Star Dam, Excellent five times, with 22849 — 979 — 9yrs — 365 — 3x. Second high was a maternal sister to "Smilax," Lauxmont Nance's Elnita, sired by Norgert's Royal Nance, Gold Star Sire, and purchased by J. C. Gorman, Cedarbrook Farm, Inc., Bellville, Ohio, for $1,100. Lauxmont Nance's Poppy, a "Nance" daughter out of Mill Farm Poppy, Gold Star Dam, Excellent four times and the highest milk producer of the breed with *29665 — 1190 — 8yrs — 365 — 3x, was the third high animal in the sale. "Nance's Poppy" was purchased by Dana Stewart, Princeville, Ill., for $1,025.

The top bull, and fourth high in the sale, was Lauxmont Olympian, purchased by Nelson E. Witmer, Dalmatia, Pa., for $1,000. "Olympian" is by Lauxmont Gendarme, and out of Gayhead's Alpha Quest, Excellent four times, with 18851 — 1085 — 7yrs — 365 — 3x and 18648 — 1067 — 8yrs — 365 — 3x.

Heavy buyers included Mrs. Margaret Scrivener, Bellhaven, Ontario, Canada, who purchased nine head for $3,110, and Hixon Brothers, Curwensville, Pa., who purchased 10 head for $2,825. The cattle were purchased by 34 buyers from seven states and Canada.

The sale was managed by The Merryman Company, Sparks, Md., assisted by the Pennsylvania Guernsey Breeders Association. John B. Merryman cried the sale and William H. Juzi, Business Manager of the Association, read pedigrees. Assisting George W. Snyder in the ring were fieldmen of the Association.

Following is a list of animals selling for $350 or more:

Samuel Berke, Lakeville, Conn.
- Lauxmont Smilax $1,400
- Darby Vale C Donnita 850

Harry W. Blessing, Wrightsville, Pa.
- Lauxmont Crusader's Sybarite 475
- Lake Louise Master Patrice 585

J. H. Crang, Newmarket, Ont., Canada
- Lauxmont Border Atropos 410
- Lauxmont Constable's Muguet 800

J. C. Gorman, Bellville, Ohio
- Lauxmont Nance's Elnita 1,100
- Lauxmont Clovette 600

Hixon Brothers, Curwensville, Pa.
- Lauxmont Lucifer's Minerva 350

Fred Hobaugh, York, Pa.
- Glencairne Bonanza Bell 410

Jerry Lee McCleary, Stewartstown, Pa.
- Lauxmont Master Memoir 375

H. H. McConnell, Honey Brook, Pa.
- Lauxmont Hydrangea 460

John B. Merryman, Sparks, Md.
Lauxmont Gendarme's Bacardi .. 350
James T. Parlett, Airville, Pa.
Lauxmont Nance's Joyie 600
David and Martha Pry, Knoxville, Md.
Lauxmont Artemesia 350
Lauxmont Border Hirondelle 400
Rutter Brothers, York, Pa.
Sampson's Valley View Kitty 400
Lauxmont Cambrian Querida 560
Mrs. Margaret Scrivener, Bellhaven, Ont., Canada
Lauxmont Daffodil 525
Lauxmont Border Demoiselle 400
Lauxmont Clover 385
Lauxmont Lady Deidre 475
Jacob N. Smith and Son, Annville, Pa.
Lauxmont Cambrian Medusa 490
George W. Snyder, St. Johns, Pa.
Kennersley P.C.Melody 360
Dana Stewart, Princeville, Ill.
Lauxmont Nance's Poppy 1,025
Thomas C. H. Webster, St. Thomas, Pa.
Walnut Grove Butter Sharon 350
Chester and Barbara Williams, Waukesha, Wis.
Lauxmont Master Poppy 825
Lauxmont Crusader's Aurora 460
Nelson E. Witmer, Dalmatia, Pa.
Lauxmont Olympian (Bull) 1,000
Lauxmont Lucifer's Guarania 475
Lauxmont Gendarme's Minuet 420
Lauxmont Hibiscus 675
Lauxmont Citizen's Suavette 360
Abram S. Wolff, Quarryville, Pa.
Lauxmont Vern's Rondelet 400
Wye Heights Gracious 440

Corn Belt Classic Sale

By George W. Chambers

The 1965 Corn Belt Classic Sale, sponsored by the Nebraska and Iowa Guernsey Breeders Associations, was held at Nevada, Iowa, on September 25. The 39 head brought $15,565, an average of $399.10. This was considered a good average in view of the fact that the high cow brought only $580. She was Elmwood E. Donna, consigned by Arnold M. Pancratz, Dubuque, and purchased by Dale Driscoll, Benard. The second high animal was Kenmon Nancy, consigned by Kenneth Pancratz, Zwingle, and taken by Frank Sivesind, Waukon, for $575. The high bull, Suneslope's Nance Elson, consigned by Allan Bentley, Ames, sold to Willis Brown, Bloomfield, at $475.

The sale was managed by Harry Lage, Davenport, Iowa. James Chapman, North Bend, Nebr., headed the selection committee in Nebraska. Arnold Pancratz, Dubuque, read pedigrees.

Ralph Keeling, Des Moines, was host to the consignors at the presale dinner at Fjord Restaurant, Ames.

Following is a list of animals selling for $350 or more:

Adrian Aitchison and Son, Cascade, Iowa
Chesterluck B.C.King's Helen $400
Jolly Val's Thrift 400
Allen Behrens, Lowden, Iowa
Wal-Co-Lone W.Mary Lou 400
Lady's B.Patsy 500
Edandale's B.Lona 440
Lawrence Bogaard, Grimes, Iowa
Cedar Grove Marvel's Clarette 370
Willis Brown, Bloomfield, Iowa
Suneslope's Nance Elson (Bull) 475
David Byram, Protivia, Iowa
Beaver Lane Sandra 350
Virgil D. Dawson, Steamboat Rock, Iowa
Sanfadair Fame Jean 400
Walter Dengler, Jr., Davenport, Iowa
Guerngold F Butterfly 380
Dale Driscoll, Benard, Iowa
Elmwood E.Donna 580
Frank Grosvenor, Logan, Iowa
Suneslope's Dominant Blotter 365
Fairley Farm V.Sweet Pea 360
Robert Lage, Davenport, Iowa
Jo-Be Hallmark's Teenie 450
Martha Jean Laubach, Birmingham, Iowa
Rae-Mar Royal's Rosetta 360
Foremost Hermes' Qualina 400
Francis McGruder, Lawler, Iowa
Angstman Farm Sandy (Bull) 350
Allan Meyer, Iowa Falls, Iowa
Willow View Bunnie's Patsy 390
Howard K. Meyer, Iowa Falls, Iowa
Jo-Be Hallmark's Teddi 450
Harvey W. Moeckley, Polk City, Iowa
Woodruff Farm R Marie 370
Trinket of Woodruff Farm 410
Chester Onstot, Indianola, Iowa
Roberts Farm Dandy Darlene 420
Leo H. Orth and Sons, Waverly, Iowa
Prairie Moon Flash's Lori 400
Paul Riggert, Odell, Nebr.
Goin Farms Effie 370
Dayle Schroeder, Stockton, Iowa
Suneslope's Echo Beauty 540
Frank Sivesind, Waukon, Iowa
Kenmon Nancy 575
Donald Sywassink, Letts, Iowa
Foremost Happy M.Marjorie 500
Art Ulland, Austin, Minn.
Sanfadair Top Command Pearlett 400
R. D. Wilson, St. Charles, Iowa
Goin Farms Lomen Clara 510
Walter Winke, Waukon, Iowa
Rae-Mar Rex's Revera 350

Mentor Farms Dispersal

By George W. Chambers

Summary

No. Head	Total	Average
53 Females	$16,785	$316.70
(8 calves under 3 mos. s.w.d.)	795	99.38
3 Bulls	1,180	393.33
56 Head	$18,760	$335.00

The Mentor Farms herd, which was established in 1926, and owned by Vernon L. Sween, Volga, S. Dak., was dispersed on September 22. The 56 head brought $18,760, an average of $335.00 per head. The four states of South Dakota, Minnesota, Iowa and Nebraska were represented among the buyers.

Lorlys Hansen, Detroit Lakes, Minn., was the heaviest buyer, taking 12 head for a total of $4,420. Clayton Heuer, of Summit, S. Dak., took eight head for a total of $3,495. Mr. Hansen purchased the high cow and Mr. Heuer the high bull, each at $560. The cow was Mentor Edsel Lyndia and the bull, Elmwood Lady's Prince. Arnold Pancratz, from whom Mr. Sween had purchased his last three herd sires, read the pedigrees.

Following is a list of animals selling for $350 or more:

Kenneth Eckert, Sioux Falls, S. Dak.
Mentor Farms Supreme (Bull) $350
Mentor Edsel Babe 365
W. E. Feind, Hazel, S. Dak.
Mentor Edsel Bess 500
Mentor Prince Bubbles 400
Robert Gable, Hartley, Iowa
Mentor Edsel Ella 370
Lorlys Hansen, Detroit Lakes, Minn.
Green Valley's Sherry 360
Mentor Designer Lydena 500
Mentor Designer Boots 400
Mentor Designer Reta 460
Mentor Edsel Rosette 400
Mentor Edsel Lyndia 560
Mentor Edsel Berline 395
Clayton Heuer, Summit, S. Dak.
Elmwood Lady's Prince (Bull) 560
Mentor Edsel Lydia 550
Mentor Farms Sherry 550
Mentor Edsel Fan 500
Mentor Edsel Berl 470
Mentor Edsel Lynn 350
Mentor Edsel Beth 355
Willis Lorensen, Weeping Water, Nebr.
Mentor Farms Sarah 400
Gregg Opdahl, Hayti, S. Dak.
Mentor Edsel Babs 400
Mentor Edsel Lily 360
Mentor Prince's Beebee 350
Duane Vanderhoff, Hartford, S. Dak.
Mentor Levity Electa Babs 370
Mentor Designer Rose Electa 360
Mentor Designer Stella 355
Mentor Edsel Bea 370
Mentor Edsel Susan 410
Mentor Edsel Rose 365

Yellow Creek Farm Guernsey Sale

By David J. Kjome

Probably one of the greatest ventures ever undertaken by a farmer-breeder in the Guernsey breed was that of Oscar Weaver, Goshen, Ind., when the decision was made to stage a sale on his farm featuring cattle with "Yellow Creek" breeding in their pedigree. Oscar Weaver, along with his sale committee of six, combed seven states, namely, Indiana, Michigan, Ohio, New Jersey, New York, Minnesota and Kentucky, and came up with a group of cattle that were a real credit to the Guernsey breed. Buyers represented 10 states and Canada, and witnessed the selling of 46 head for a total of $29,225, an average of $635.33. The top 12 animals averaged $1,125, and the three bulls averaged $1,217. Oscar and his sale committee are to be commended for their foresight, time and efforts in making the sale a huge success.

Top of the sale, Owen's Place C. Prell, was consigned by Oscar Weaver. This great cow represented the tops in production and type, and was purchased by Mrs. Robert Meigs, Philadelphia, Pa., at $1,900. Mr. and Mrs. T. Earl Creighton, Alliston, Ontario, Canada, were the

contenders. "Prell," Excellent six times, has five records including 20077 — 938 — 6yrs — DHIR — 305 — 2x. She is sired by Yellow Creek Noble Chief, Gold Star Sire, he by Willow Spring Noble King, Gold Star Sire, and out of Yellow Creek S. Susie, with seven records including 14295 — *831 — Sr4 — HIR — 305 — 2x. "Prell" is out of East Hill Golden Patty, *16390 — *863 — Sr4 — HIR — 365C — 3x.

Second high honors went to Yellow Creek Bft. Statesman, one of the three bulls consigned by Oscar Weaver and purchased by New York Artificial Breeders Coop, Ithaca, N. Y., at $1,750. Edwin, Melvin and Allen Yoder, Montezuma, Ga., were the contenders. "Statesman" was sired by Yellow Creek Bft. Gypsy King, Gold Star Sire, with 11 daughters, 13 records averaging 12839 — 738 —ME — 305 — 2x, and 15 classified daughters averaging 85.8 per cent. The dam of "Statesman," Farmer Creek Pixie's Stella, was Excellent three times and had five records including 16313 — 839 — 5yrs — DHIR — 305 — 2x.

Third high, at $1,300, was Broadview Farm F. Daphne, consigned by Louis W. Fish III, Salt Point, N. Y., and purchased by Oscar Weaver. Carl Jenkins, Peru, was the contender. She was sired by Yellow Creek S. Fortune, 17 daughters, 29 records, average 11586 — 581 — ME — 305 — 2x, and 15 classified daughters at 85.2 per cent, he by Yellow Creek Jewel Supreme and out of Yellow Creek Rose Spot, *16131—*880—Sr3 — HIR — 365 — 2x.

Four Yellow Creek Bft. Gypsy King progeny averaged $1,100, and five Yellow Creek S. Fortune daughters averaged $935. All animals in the sale were descendants of Yellow Creek Meadow King. High buyer was Paul Snodgrass, Garfield, Kans., taking six head for $3,700. Oscar Weaver was second with five head at $3,225. High seller was Oscar Weaver, with 11 head bringing $10,700, an average of $972.72.

The sale was cried by Romayne Sherman, Goshen, with Oscar Weaver reading pedigrees. J. L. Coots, Finchville, Ky., and Dave Kjome, Lansing, Mich., served as ringmen. Mrs. Oscar Weaver clerked the sale, and Earl Weaver passed the slips. It is the present intention to renew the Yellow Creek Sale in two years.

Following is a list of animals selling for $350 or more:

Ura E. Chupp, Nappanee, Ind.
U Creek B.K.Belladonna $425
T. Earl Creighton, Alliston, Ont., Canada
Cross Lea M.Bea 675
Crocker's S.Beautiful 450
Welcome Fortune Jean 1,100
Maylee Manor B.Fawny 350
Edwin and Lena DeLamater, Grand Ledge, Mich.
Yellow Creek Butterfat Spot 725
Gary A. Dyck, Hesston, Kans.
Crescent's Princess Maxine 450
Carl Fortkamp, Coldwater, Ohio
Rushcreek H.Phyllis 750
Ray Gonterman and Soft Gold Dairy, Inc., Sapulpa, Okla.
Yellow Creek T.Shawn (Bull) 900
Edward L. Hochstetler, Nappanee, Ind.
U Creek G.Jennie's Bea 650
Levi Hochstetler, Nappanee, Ind.
Mulhocaway Happy Elfin 525
Levi Hochstetler, Nappanee, Ind., Paul Hoover, Goshen, Ind., and Ben Shirk, Goshen, Ind.
Yellow Creek Mr. Honorable (Bull) 1,000
John D. Jenkins, Peru, Ind.
Yellow Creek Butterfat Maud 450
Yellow Creek Hi Dolly 475
Lewis K. Martin and Son, Wakarusa, Ind.
Yellow Creek Queen Pearl 1,200
U Creek G.K.Valma 575
Mrs. Robert Meigs, Philadelphia, Pa.
Owen's Place C.Prell 1,900
Jonnie and Barb Morris, Vermontville, Mich.
Yellow Creek Bft. Sherry 675
New York Artificial Breeders Coop., Ithaca, N. Y.
Yellow Creek Bft. Statesman (Bull) 1,750
Gerald and Russell Riggs, Shirley, Ind.
Rushcreek S.Betty 550
Dr. G. W. Snider, Milford, Ind.
Terra Vista Angel 550
Paul Snodgrass, Garfield, Kans.
Yellow Creek Queen Gail 875
Yellow Creek C.Toni 1,000
Forny Supreme 475
Phillips Don Lee Sunday 375
Rushcreek Hero's Lady 475
Meadow Lane H.Loretta 500
Summerfield Dairies, Inc., New Wilmington, Pa.
Crescent's T.C.Dawn 450
Sunset Fame's Jarl 375
L. B. Wescott, Rosemont, N. J.
Brookdell Fortune Lass 1,000
Yellow Creek Farm, Goshen, Ind.
Broadview Farm F.Daphne 1,300
Feura For Countess 650
Rushcreek T.B.Sunshine 350
Toolite Fortune's Pricilla 625
Allen Yoder, Montezuma, Ga.
Rushcreek S.Charity 425
Edwin Yoder, Montezuma, Ga.
Kem-Mar Pamela 525
U Creek S.G.Shirley 450
Melvin Yoder, Montezuma, Ga.
Maple Lawn Farm Julibelle 500
Charity Master's C.Julia 350
Shady Lane L.Boots 575

Hope Creek Dispersal

George Bower Family, owners

Sale held at the farm, Millersburg, Ohio, September 10, managed by the Ohio G. B. A., Worthington.

41 Head $8,820 Average $215.12

Tops:

Hope Creek's B.B. Tessie $500
Born: March 10, 1960
Sire: Mulhocaway Beauty Butterfat
Dam: Hope Creek's General Sheba
Purchaser: Floyd Wachtel and Family, Big Prairie, Ohio

Hope Creek King's Millie $500
Born: February 6, 1961
Sire: Fairlawn Actorine's King
Dam: Hope Creek's Flash Stella
Purchaser: Howard Ziegeler, Clyde, Ohio, and Nelson Lindsey, Green Springs, Ohio

Owen's Place C.Prell, top of the Yellow Creek Farm Guernsey Sale, consigned by Oscar Weaver, Goshen, Ind., and purchased by Mrs. Robert Meigs, Philadelphia, Pa., for $1,900. In the background, Carl Schmidt, Manatawna Farm manager; Robert H. Meigs; Mr. and Mrs. T. Earl Creighton, Alliston, Ont., Canada, contenders; Oscar Weaver, and Truman Weaver at the halter.

Yellow Creek Bft. Statesman, second high and top bull of the Yellow Creek Farm Guernsey Sale, consigned by Oscar Weaver and purchased by the New York Artificial Breeders Cooperative, Inc., Ithaca, N. Y., for $1,750. In the background, Douglas R. Stanton, Greenville, N. Y.; William H. Peck, Schuylerville, N. Y.; Oscar Weaver, and Truman Weaver at the halter.

Elkhart County, Ind., Sale

By David J. Kjome

The 24th Annual Elkhart County Sale was held on September 23 at the Elkhart County Fairgrounds, Goshen, Indiana. Thirty-nine head sold for a total of $14,100, an average of $361.54.

Top animal, Sunset Nance Janine, a big, stretchy senior yearling heifer, sired by Norgert's Royal Nance and consigned by Alice S. Dawson, Plymouth, was purchased by Lyle Hunsberger, Ionia, Mich., for $700, with "Butch" Bainter, Goshen, the contender. Second high was a consignment from Melvin Young, Greentown, Grain Meadow V. Joy, purchased by Russel Rudolph, Spring Grove, Ill., at $675. "Joy" was classified Very Good and sired by Henslee Farms Viscount, Gold Star Sire, and out of Grain Meadow B. Joyful, classified Very Good four times, with five records including 13650 — 771 — 5yrs — DHIR — 305 — 2x. Paul Snodgrass, Garfield, Kans., was high buyer taking nine head at $3,355.

The sale was managed by the Elkhart County G. B. A., with Romayne Sherman, Goshen, doing the auctioneering, and Dave Kjome reading pedigrees. Otis Weaver, Goshen, secretary of the Elkhart County G. B. A., clerked the sale.

Following is a list of animals selling for $350 or more:

Gene Cross, Sherburn, Minn.
- U Creek G.Lulu Maidy $450
- Owen's Place Chief's Romance 600

Levi R. Hochstetler, Nappanee, Ind.
- U Creek G.K.Blossom 410

Lyle Hunsberger, Ionia, Mich.
- Sunset Nance Janine 700

Russel Rudolph, Spring Grove, Ill.
- Grain Meadow V.Joy 675
- Grain Meadow D.Emblem (Bull) 350

Ben M. Shirk, Goshen, Ind.
- Spudridge Valoris Vera 470

V. E. Shumaker, Pleasant Lake, Ind.
- Clearland Butterfat Patsy 470

Paul E. Snodgrass, Garfield, Kans.
- Richadora Duke's Duchess 475
- Rushcreek Supreme Dot 400
- Leafy Lane Hi.Gentle 410
- Rushcreek S Queen 385
- Glenwood S.Cora 430

Oscar R. Weaver, Goshen, Ind.
- Maylee Manor S Destiny 350

Mr. and Mrs. Otis Weaver, Goshen, Ind.
- U Creek Beauty Butterfat Polly 400

Russell J. and Ronald E. Wenger, Goshen, Ind.
- La Har Va Count's Wild Glory 420
- Elmarlo Martha Jane 375
- Dendel's Orchards Nettylue 530

Sunnyside Guernsey Farm Dispersal

Alva and Mary Kay Barnard, owners

Sale at the farm, Polo, Mo., September 2, managed by the Missouri Guernsey Breeders Association.

43 registered animals and 12 grades grossed $11,195.

Top: *Sunnyside Sweet Clover* $500
- Born: November 1, 1961
- Sire: Pre-Eminent Jolly Dameon
- Dam: Foremost J.C.'s Sweet Clova
- Purchaser: Albert Speckhart, Jr., Liberty, Ill.

Other animals selling for $350 or more:

Merle Blentlinger, Fowler, Ill.
- Sunnyside Ga-Rosamond $410

J. B. Cornelius, Nettleton, Mo.
- Sunnyside Ga-Rosalyn 365

Claire Hill, Adrian, Mo.
- Sunnyside Ga-Reba 450

J. R. Hiskett, Polo, Mo.
- Sunnyside Ga-Rosalie 400

Gerald A. Stahlhut, Liberty, Ill.
- Foremost Vern Laddie (Bull) 430

Minnesota State Sale

By George W. Chambers

Summary

No. Head	Total	Average
33 Females	$13,690	$414.85
(3 calves under 3 mos. s.w.d.)	155	51.67
2 Bulls	370	185.00
35 Head	$14,215	$406.14

The Minnesota G. B. A. held one of its better sales at New Ulm on October 14. The 35 head brought a total of $14,215, an average of $406.14. The sale top was a very attractive four-year-old daughter of Henslee Farms V. Fame, Rolling Acres Fame's Ada, consigned by Damon Freiheit, Lake City, and purchased by Arthur Ulland, Austin, at $940. The second high cow, Maple Leaf L Norma, consigned by Elmer J. Wirt and Son, Lewiston, sold to Cleve J. and Peter Van Dyke, Farmington, at $775.

The Wirts sold three head at an average of $728.00. Robert Boehler, Hartland, Wis., was the heaviest buyer, taking three head at a total of $1,885; Melvin Kern, Wadena, took five head for a total of $1,680, and Cleve Van Dyke, Farmington, took three head for $1,510.

L. V. Wilson, Owatonna, managed the sale, and Olaf Kjome, Spring Grove, read pedigrees.

Following is a list of animals selling for $350 or more:

Robert Boehler, Hartland, Wis.
- Green Hill Bloom's May $475
- Maple Leaf I Bertha 750
- Maple Leaf A Debbie 660

Donald J. Forner, Chaska, Minn.
- Hilldale Mermaid 400

Walter R. and Michael W. Fuchs, Nerstrand, Minn.
- Kenyon Jolly's Julie 525

Lyle A. Giebenhain, Minneapolis, Minn.
- Viaduct Sheila 475

John A. Grommer, Underwood, Minn.
- Spruce Shadows V.F.Louann 400

Melvin Kern, Sons and Daughter, Wadena, Minn.
- Sanfadair Dayle Editha 410
- Schwinghamer Farm Happy 410
- Meadow View Lerinda 410

George Lee, Austin, Minn.
- Deerholm Tillie 600
- Alchrist B.B.Jeanine 450

Ernest J. Mallak, Silver Lake, Minn.
- Lenull Farms Elroy's Marlen 435
- Meadow View Sybil 430

Walter Schuetz and Son, Henderson, Minn.
- Duluth Y.Barb 370

John Schumacher, Ellsworth, Wis.
- Mesaba Majesty's Duchess 650

Bert and Gert Schwinghamer, Albany, Minn.
- Three Cliffs Damon Honoria 360
- Sanfadair Command Judy 450

Arthur Ulland, Austin, Minn.
- Rolling Acres Fame's Ada 940

Cleve J. Van Dyke, Farmington, Minn.
- Duluth Belle 400

Cleve J. and Peter Van Dyke, Farmington, Minn.
- Maple Leaf L Norma 775

Greene Acres Dispersal

Ralph Butler and Family, owners.

Sale at the farm, Farmdale, Ohio, August 20, managed by the Ohio G. B. A., Worthington.

44 Head $10,890 Average $247.50

Top: *G. A. Trumpeter's Flo* $550
- Born: April 7, 1959
- Sire: Flying Horse Flute's Trumpeter
- Dam: Avalon Levity Florabelle
- Purchaser: Kenyon Freeman and Family, Galena, Ohio

Other animals selling for $350 or more:

Harold T. Cannon, Sharpsville, Pa.
- G. A. Bon Cassie Candy $500

G. S. Colopy, Danville, Ohio
- G. A. Phil's Prudy Prune 350

Donald F. Elliott and Family, Galloway, Ohio
- G. A. Phil's Florabelle Famous 375

Glenn Freeman, Galena, Ohio
- G. A. Bon Cassie Cindy 360

Hazen Brothers, Ellwood City, Pa.
- Magician's Carrie Cassie 350

E. H. Kestner and Sons, Ashland, Ohio
- G. A. Phil's Ila Inez 520

Charles Zydyh, Vienna, Ohio
- G. A. Phil's Petunia Posie 400

Nearbrook Farm Dispersal

Cecil and La Vonne Lambert, Owners

Sale at the farm, McBain, Mich., August 21, managed by The Merryman Company, Sparks, Md., and the Michigan Guernsey Breeders Association.

Summary

No. Head	Total	Average
44 Females	$8,530	$193.86
(5 calves under 3 mos. s.w.d.)	390	78.00
3 Bulls	335	111.67
47 Head	$9,255	$196.91

Top: *Nearbrook's Marylyn* $1,175
- Born: February 5, 1961
- Sire: Langmeadow Master
- Dam: McDonald Farms Pre Virginia
- Purchaser: Atherton W. Hobler, Princeton, N. J.

Other animals selling for $350 or more:

Ralph J. Frahm, Frankenmuth, Mich.
- Nearbrook Lorna $375

Harold L. Greenwald, Reed City, Mich.
- Nearbrook's Gallant Betty 350

Eastern States Exposition

By John R. Wheeler

Guernseys were judged at the Eastern States Exposition, West Springfield, Mass., on September 21. Eighty-seven head were paraded before Judge Harold Kaeser, Ohio State University, Columbus. He did an outstanding job in his placings and reasons, which were well received by exhibitors and spectators.

For junior champion bull, Judge Kaeser selected the first prize junior yearling, Applebrook Vern's Troy, exhibited by Great Elm Farm, Inc., Dover, N. H., that later went on to win reserve grand championship. Reserve junior champion honors went to the first prize bull calf, UConn Valiant Rusty, bred and exhibited by the University of Connecticut, Storrs. For senior and grand champion bull, Judge Kaeser gave the nod to the first prize two-year-old, Golden Harvest Lin Falcon, bred and exhibited by Golden Harvest Farm, Bridgewater, Connecticut. Wandering Brook JV Pegler, the second prize two-year-old, exhibited by MacKenzie Dairy, Inc., Keene, N. H., won reserve senior champion award.

In the female classes, junior champion honors went to the first prize junior yearling, Golden Harvest Lev Choice, bred and exhibited by Golden Harvest Farm. The reserve junior champion female award went to the second prize junior yearling, Golden Harvest Wyn Sybarite, also bred and exhibited by Golden Harvest Farm.

In the strong milking classes, senior and grand championship went to the first prize three-year-old, U.N.H. Supreme Jaunty, bred and exhibited by the University of New Hampshire, Durham. For reserve senior and grand champion, Judge Kaeser selected the first prize aged cow, U.V.M. Honor Berneta, bred and exhibited by the Vermont Agricultural Experiment Station, Burlington.

In the group classes, the first prize junior get went to Golden Harvest Farm on a get of Wyno Hamlet's Hornet, and the first prize senior get, also won by Golden Harvest, was on a get of Doral Farm Challenger Lincoln. The first prize dairy herd was shown by the University of New Hampshire, as well as first in the dam and daughter class, best three females, and the produce of U.N.H. Juryman Caress. In the State Herd groups, first prize went to New Hampshire, second to Connecticut, third to New York, and fourth to Maine.

The coveted premier exhibitor and premier breeder awards were both won by Golden Harvest Farm, a repeat of last year.

The Richard G. Harwood Trophy, awarded to the exhibitor of the grand champion bull, was presented to Oscar Crabtree, manager of Golden Harvest Farm, by William Cochran. The John S. Ames Trophy, awarded to the breeder of the winning two-year-old, was presented to Roger Corbetta, Attebroc Farm, Millbrook, N. Y., by Joe Nagle. The Philip J. Picard Trophy, awarded to the highest placing three-year-old, bred by exhibitor, went to the University of New Hampshire on U.N.H. Supreme Jaunty. The Karl B. Musser Trophy, awarded to the owner of the grand champion female, was presented to Ken Morrow, University of New Hampshire, by Archie Young. The Connecticut Guernsey Breeders' Association Trophy, awarded to the winning best three females bred and owned by exhibitor, was won by the University of New Hampshire, and the James E. Dodge Memorial Trophy, for the exhibitor of the winning senior get of sire, was won by Golden Harvest Farm.

During judging in the morning, hot chocolate and doughnuts were served to the spectators around the ringside by Mrs. John Wheeler and Mrs. Bill Maynard.

Following is a list of awards:

Senior and Grand Champion Bull
Golden Harvest Lin Falcon, Golden Harvest Farm, Bridgewater, Conn.

Junior and Reserve Grand Champion Bull
Applebrook Vern's Troy, Great Elm Farm, Inc., Dover, N. H.

Susan Bradford, American Dairy Princess, with reserve senior and grand champion female at the Eastern States Exposition, U.N.H. Supreme Jaunty, owned by the University of New Hampshire, Durham.

Reserve Senior Champion Bull
Wandering Brook JV Pegler, MacKenzie Dairy, Inc., Keene, N. H.

Reserve Junior Champion Bull
UConn Valiant Rusty, University of Connecticut, Storrs, Conn.

Senior and Grand Champion Female
U.N.H.Supreme Jaunty, University of New Hampshire, Durham, N. H.

Reserve Senior and Grand Champion Female
U.V.M. Honor Berneta, Vermont Agricultural Experiment Station, Burlington, Vt.

Junior Champion Female
Golden Harvest Lev Choice, Golden Harvest Farm.

Reserve Junior Champion Female
Golden Harvest Wyn Sybarite, Golden Harvest Farm.

Bull Calf
1, UConn Valiant Rusty, University of Connecticut; 2, Tryon Farm Christopher, Charles H. and Ralph Tryon, Jr., South Glastonbury, Conn.

Junior Yearling Bull
1, Applebrook Vern's Troy, Great Elm Farm, Inc.; 2, Clearview Farms Ida's Vern, Pauline E. Woolworth, Winthrop, Me.

Senior Yearling Bull
1, Attebroc Mo's Patrick, Roger H. Corbetta, Millbrook, N. Y.

Bull, 2 Years and Under 3
1, Golden Harvest Lin Falcon, Golden Harvest Farm; 2, Wandering Brook JV Pegler, MacKenzie Dairy, Inc.

Junior Heifer Calf
1, Golden Harvest Gay Countess, Golden Harvest Farm; 2, UConn Ivy Isa, University of Connecticut; 3, U.V.M. Billy's Ester, Vermont Agricultural Experiment Station.

Senior Heifer Calf
1, Golden Harvest Wyn Lynbrook, Golden Harvest Farm; 2, Golden Harvest Wyn Petal, Golden Harvest Farm; 3, U.N.H.General's Laughter, University of New Hampshire.

Junior Yearling Heifer
1, Golden Harvest Lev Choice, Golden Harvest Farm; 2, Golden Harvest Wyn Sybarite, Golden Harvest Farm; 3, Golden Harvest Wyn Levane, Golden Harvest Farm.

Senior Yearling Heifer
1, Golden Harvest Wyn Wistful, Golden Harvest Farm; 2, Hy-Hope V. Fame's Sunlight, Stephen Warren, Rutland, Mass.; 3, Golden Harvest Lin Clarisse, Golden Harvest Farm.

Cow, 2 Years and Under 3
1, Attebroc Bonanza's Queen, Roger H. Corbetta; 2, Great Elm O. Thadine, Great Elm Farm, Inc.; 3, Golden Harvest Wyn Maybelle, Golden Harvest Farm.

Cow, 3 Years and Under 4
1, U.N.H.Supreme Jaunty, University of New Hampshire; 2, Golden Harvest Eugenia, Golden Harvest Farm; 3, Rosendahl Cavalier Ladybird, John E. Calhoun and Sons, Hoosick Falls, N. Y.

Cow, 4 Years and Under 5
1, U.N.H.Financier Image, University of New Hampshire; 2, Acrewide Norman's Olice, MacKenzie Dairy, Inc.; 3, Golden Harvest Cor Helen, Golden Harvest Farm.

Aged Cow
1, U.V.M. Honor Berneta, Vermont

Applebrook Vern's Troy, junior and reserve grand champion bull at the Eastern States Exposition, owned by Great Elm Farm, Inc., Dover, N. H.

Agricultural Experiment Station; 2, Pharaoh's Desire of Brookside, Pauline E. Woolworth; 3, U.N.H.Hollistan Halo, University of New Hampshire.

DRY COW

1, Acrewide Hollistan's Meta, MacKenzie Dairy, Inc.; 2, Tryon Farm P Chris, Charles H. and Ralph Tryon, Jr.; 3, U.N.H.Flash Honeydew, University of New Hampshire.

BEST COW IN MILK

BRED BY EXHIBITOR

U.N.H.Supreme Jaunty, University of New Hampshire.

BEST UDDERED COWS

2-YEAR-OLDS

1, Attebroc Bonanza's Queen, Roger H. Corbetta; 2, Great Elm O. Thadine, Great Elm Farm, Inc.

3-YEAR-OLDS

1, U.N.H.Supreme Jaunty, University of New Hampshire; 2, Rosendahl Cavalier Ladybird, John E. Calhoun and Sons.

4-YEAR-OLDS

1, Acrewide Norman's Olice, MacKenzie Dairy, Inc.; 2, Aker Acres Golden Primrose, Roger H. Corbetta.

5 YEARS AND OVER

1, U.V.M. Honor Berneta, Vermont Agricultural Experiment Station; 2, U.N.H.Hollistan Halo, University of New Hampshire.

JUNIOR GET OF SIRE

1, Golden Harvest Farm on get of Wyno Hamlet's Hornet; 2, Vermont Agricultural Experiment Station on get of Burger's Place Billy; 3, University of Connecticut on get of Chedco Valiant.

GET OF SIRE

1, Golden Harvest Farm on get of Doral Farm Challenger Lincoln; 2, Roger H. Corbetta on get of Moreau Farms Chief; 3, John E. Calhoun and Sons on get of Nyala King's Cavalier.

PRODUCE OF DAM

1, University of New Hampshire on produce of U.N.H.Juryman Caress; 2, Roger H. Corbetta on produce of Attebroc Suza's Fire Girl; 3, Grassland Farm, Salisbury, Conn., on produce of Grassland Jack's Althea.

BEST 3 FEMALES

(Bred and owned by exhibitor)

1, University of New Hampshire; 2, John E. Calhoun and Sons; 3, Golden Harvest Farm.

LONG TIME PRODUCTION

1, U.N.H.Juryman Caress, University of New Hampshire.

DAM-DAUGHTER

1, U.N.H.Juryman Caress and U.N.H.-Supreme Jaunty, University of New Hampshire; 2, Rosendahl Cavalier Radiant and Rosendahl B. Radiant, John E. Calhoun and Sons; 3, Flying Horse King's Lute and UConn Lissi Lute, University of Connecticut.

DAIRY HERD

1, University of New Hampshire; 2, John E. Calhoun and Sons; 3, Golden Harvest Farm.

STATE HERD

1, New Hampshire; 2, Connecticut; 3, New York.

PREMIER BREEDER AND EXHIBITOR

Golden Harvest Farm.

TROPHY PRESENTATIONS AT EASTERN STATES EXPOSITION

C. Cris Bridges, Livestock Superintendent, presenting premier breeder banner to Oscar Crabtree, Golden Harvest Farm manager, and Charles Lane presenting premier exhibitor banner.

Archie Young presenting the Karl B. Musser Trophy for the grand champion female, U.N.H. Supreme Jaunty, owned by the University of New Hampshire, Durham, to Prof. Kenneth Morrow. Prof. Hilton Boynton at the halter.

Presentation of John S. Ames Perpetual Trophy to the winning two-year-old, Attebroc Bonanza's Queen, owned by Roger H. Corbetta, Millbrook, N. Y. Left to right, Mr. Corbetta, Joe Nagle, who made the presentation, and David R. Peterson, Attebroc Farm manager.

Vernon Mudgett presenting the Philip J. Picard Trophy to Prof. Kenneth Morrow, of the University of New Hampshire, for U.N.H. Supreme Jaunty, highest placing three-year-old bred by exhibitor. Ken Fowler, herdsman, at the halter.

Presentation of Richard G. Harwood Trophy to exhibitor of the grand champion bull, Golden Harvest Lin Falcon, owned by Golden Harvest Farm, Bridgewater, Conn. Left to right, Emerson Watts, Golden Harvest Farm herdsman, Oscar D. Crabtree, Golden Harvest Farm manager, and Bill Cochran.

Carl Urie presenting the James E. Dodge Memorial Trophy for the winning get of Doral Farm Challenger Lincoln, exhibited by Golden Harvest Farm, Bridgewater, Conn., to Oscar Crabtree, manager. Gordon Shortsleeves, Ann Shortsleeves, Ralph Tryon and Emerson Watts at the halters.

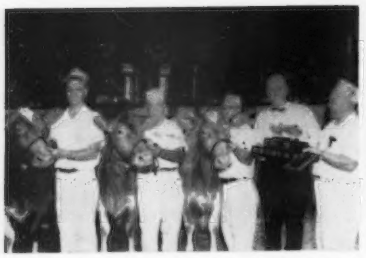

Oscar Crabtree presenting the Connecticut G. B. A. Perpetual Trophy for the best three females bred and owned by exhibitor to Prof. Kenneth Morrow of the University of New Hampshire. John Rice, A. J. Young and Ken Fowler at the halters.

Connecticut 4-H Dairy Judging Team that was high in judging Guernseys at the Eastern States Exposition. Left to right, Francis X. Chapman, secretary-treasurer of The American Guernsey Cattle Club, with team members Diane Buscuglia, Judith Niederwerfer, George Scott and Joseph Greenbacker.

Pacific International Livestock Show

By Elmer J. Meadows

The 89 head of Guernseys exhibited at this year's Pacific International Livestock Exposition, Portland, Ore., on October 11, was not as many as most years, but everyone was of the opinion that the quality from top to bottom was never better. Prof. Arthur R. Porter, Iowa State University, Ames, Iowa, placed the classes in his usual quiet confident manner. His discussion of all placings was excellent and appreciated by the exhibitors and the good ringside.

The bull show was comparatively small, but did have more older bulls than we have seen for some years, including five two-year-olds. It was also interesting to note that every bull was bred by their exhibitor. Homestead Bon Prince, bred and owned by William Marsh, Cornelius, was awarded first aged, and senior and grand champion award. Reserve grand championship went to the first prize two-year-old, Rozelyn Memory's V. Fame, bred and owned by Rozelyn Farm, Francis Zweegman and Sons, Lynden, Washington. Orville L. Brown, Woodburn, bred and owned the junior champion, a junior yearling, Brownies Farms Oliver. Myron W. Lancaster, Sequim, Wash., headed the senior bull calf class with Olympic View C. Balboa, and Lawrence M. Newman, Port Orchard, Wash., won the junior bull calf class with New Haven Dari Flame. Lawrence Allen, Bend, had the first place senior yearling, Sunnycrest Clancy.

The female classes were all about the same size, including 38 cows and 34 heifers. Cedarcroft Wade's Frill, owned by Graysmarsh Farm, Inc., Sequim, Wash., and bred by Cecil White, Mt. Vernon, Wash., was first aged and senior and grand champion female for the sixth time over the past two years under six different judges. "Frill" showed tremendous scale and power, and was also first on udder in her class. She has now won the grand champion award two consecutive years at the Western Washington Fair, Pacific National Exhibition, Vancouver, B. C., and now for the second time at this show. Reserve grand championship went to the first place three-year-old cow, Sunnycrest Norse Quiet, bred and owned by Wilson Allen, Bend. "Quiet" is a big, clean cow, standing about 59 or 60 inches at the withers, and with a well-balanced udder carried extremely high. She was grand champion at this year's Oregon State Fair.

Valley View Defender's Becky, bred and owned by Staehely Brothers, Oregon City, won the strong two-year-old class. Pat and Jay Lancaster, Graysmarsh Farm, Sequim, Wash., headed the four-year-olds with a cow they bred, Graysmarsh Noble Jenny. "Jenny" was grand champion in the FFA show at the Western Washington Fair and won the dry cow class for cows three years and over in the open class at the same fair.

In the groups, Graysmarsh Farm, Inc., won get of sire with four cows by Graysmarsh Mainliner, and Orville L. Brown won the junior get of sire class with youngsters by Westlynn Nero's Navaho. Lawrence Allen won the other groups, consisting of dairy herd, best three females bred and owned by exhibitor, and produce of dam with daughters out of La Fair Acre's Norwyn Labeth. Lawrence also won the most prized of all awards, the Premier Breeder and Premier Exhibitor banners. Presentation was made by William F. Martin, Manager of the Pacific International Livestock Exposition.

Howard Smith, County Extension Agent, Tillamook, clerked the show and assisted in checking the entries into the ring and passing the ribbons.

After the show, about 90 Guernsey breeders and friends attended the annual banquet provided by the Clark County Guernsey Cattle Club, Lorenzo Strunk, Camas, Wash., president. President Strunk opened the meeting by welcoming the group and introduced their M. C., Larry Hobbs, Secretary of the Vancouver Chamber of Commerce. Walter Wendt, Brush Prairie, Wash., introduced the local people, and Mr. Hobbs those at the head table. Miss Judy Anderson, Clark County Dairy Princess, entertained the group with a beautiful piano solo. The tables were beautifully decorated with fall flowers and foliage by Mrs. Wallis Bennett, Mrs. Fred Griffith and Mrs. Walter Wendt. Prof. Arthur R. Porter, who judged the show, was the principal speaker. He gave an interesting discussion on the changing conditions affecting the dairy industry, and the many problems confronting all industries.

Following is a list of awards:

Senior and Grand Champion Bull
Homestead Bon Prince, William Marsh, Cornelius.

Reserve Grand Champion Bull
Rozelyn Memory's V. Fame, Rozelyn Farm, Lynden, Wash.

Junior Champion Bull
Brownies Farms Oliver, Orville L. Brown, Woodburn.

Senior and Grand Champion Female
Cedarcroft Wade's Frill, Graysmarsh Farm, Inc., Sequim, Wash.

Reserve Grand Champion Female
Sunnycrest Norse Quiet, Wilson Allen, Bend.

Junior Champion Female
Sunnycrest Val Lalanie, Lawrence Allen, Bend.

Junior Bull Calf
1, New Haven Dari Flame, Lawrence M. Newman, Port Orchard, Wash.; 2, Brownies Farms Omar, Orville L. Brown; 3, Romandale Trisuper Banker, Fritz Schuster, Jr., Ridgefield, Wash.

Senior Bull Calf
1, Olympic View C. Balboa, Myron W. Lancaster, Sequim, Wash.; 2, Brownies Farms Organizer, Orville L. Brown; 3, New Haven M. Outlaw, Lawrence M. Newman.

Junior Yearling Bull
1, Brownies Farms Oliver, Orville L.

Homestead Bon Prince, senior and grand champion bull at the Pacific International Livestock Exposition, owned by William Marsh, Cornelius, Ore.

Cedarcroft Wade's Frill, senior and grand champion female at the Pacific International Livestock Exposition, owned by Graysmarsh Farm, Inc., Sequim, Wash.

Rozelyn Memory's V. Fame, reserve grand champion bull at the Pacific International Livestock Exposition, owned by Rozelyn Farm, Lynden, Wash.

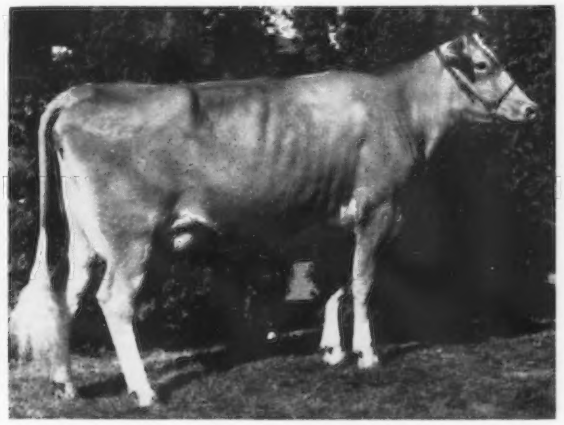

Sunnycrest Norse Quiet, reserve grand champion female at the Pacific International Livestock Exposition, owned by Wilson Allen, Bend, Ore.

Brownies Farms Oliver, junior champion bull at the Pacific International Livestock Exposition, owned by Orville L. Brown, Woodburn, Ore.

Sunnycrest Val Lalanie, junior champion female at the Pacific International Livestock Exposition, owned by Lawrence Allen, Bend, Ore.

Brown; 2, Valley View Topnotch, Staehely Brothers, Oregon City.

SENIOR YEARLING BULL

1, Sunnycrest Clancy, Lawrence and Wilson Allen.

BULL, 2 YEARS AND UNDER 3

1, Rozelyn Memory's V. Fame, Rozelyn Farm; 2, Sunnycrest Rocket, Lawrence Allen; 3, Valley View Count, Staehely Brothers.

BULL, 3 YEARS AND OVER

1, Homestead Bon Prince, William Marsh.

JUNIOR HEIFER CALF

1, Olympic View Susy, Myron W. Lancaster and Mr. and Mrs. C. B. Fish, West Linn; 2, Valley View Tinkle Bell, Staehely Brothers; 3, Brownies Farms Orpha, Orville L. Brown.

SENIOR HEIFER CALF

1, Wilsona S. Princess, Wilsona Farms, Inc., Tillamook; 2, Graysmarsh Dag Prudish, Graysmarsh Farm, Inc.; 3, Valley View Trumpeter's Rosina, Staehely Brothers.

JUNIOR YEARLING HEIFER

1, Sunnycrest A. Babette, Lawrence Allen; 2, Homestead's B. Prince Queen, William Marsh; 3, Graysmarsh Chief Julep, Pat and Jay Lancaster, Sequim, Wash.

SENIOR YEARLING HEIFER

1, Sunnycrest Val Lalanie, Lawrence Allen; 2, Graysmarsh Sun Bella Donna, J. Patrick Lancaster, Sequim, Wash.; 3, Wilsona Golden Melody, Wilsona Farms, Inc.

COW, 2 YEARS AND UNDER 3

1, Valley View Defender's Becky, Staehely Brothers; 2, Sunnycrest Vivid Lass, Lawrence Allen; 3, Graysmarsh M. Flute, Graysmarsh Farm, Inc.

COW, 3 YEARS AND UNDER 4

1, Sunnycrest Norse Quiet, Wilson Allen; 2, Sunnycrest Vivid Laree, Lawrence Allen; 3, Brownies Farms Ocean, Orville L. Brown.

COW, 4 YEARS AND UNDER 5

1, Graysmarsh Noble Jenny, Pat and Jay Lancaster; 2, Brownies Farms Becky, Orville L. Brown; 3, Pep's Acres M. Queen, Charlie Allen, Bend.

COW, 5 YEARS AND OVER

1, Cedarcroft Wade's Frill, Graysmarsh Farm, Inc.; 2, Brownies Farms Doreen, Orville L. Brown; 3, La Fair Acre's Norwyn Labeth, Lawrence Allen.

BEST UDDERED COW

2-YEAR-OLDS

1, Valley View Defender's Becky, Staehely Brothers; 2, Graysmarsh M. Flute, Graysmarsh Farm, Inc.

3-YEAR-OLDS

1, Sunnycrest Vivid Laree, Lawrence Allen; 2, Brownies Farms Ocean, Orville L. Brown.

4-YEAR-OLDS

1, Graysmarsh M Prudence, Graysmarsh Farm, Inc.; 2, Pep's Acres M. Queen, Charlie Allen.

5 YEARS AND OVER

1, Cedarcroft Wade's Frill, Graysmarsh Farm, Inc.; 2, New Haven G. Lola, Lawrence M. Newman.

JUNIOR GET OF SIRE

1, Orville L. Brown on get of Westlynn Nero's Navaho; 2, Wilsona Farms, Inc., on get of Westlynn Bonanza Split; 3, Staehely Brothers on get of Wandamere Pre Trumpeter.

GET OF SIRE

1, Graysmarsh Farm, Inc., on get of Graysmarsh Mainliner; 2, Orville L. Brown on get of Westlynn B. Coast King; 3, Staehely Brothers on get of Wandamere Bond's Defender.

PRODUCE OF DAM

1, Lawrence Allen on produce of La Fair Acre's Norwyn Labeth; 2, Staehely Brothers on produce of Valley View Peerless Bell; 3, Orville L. Brown on produce of Brownies Farms Brenda.

BEST THREE FEMALES

1, Lawrence Allen; 2, Graysmarsh Farm, Inc.; 3, Orville L. Brown.

DAIRY HERD

1, Lawrence Allen; 2, Graysmarsh Farm, Inc.; 3, Orville L. Brown.

STATE HERD

1, Washington; 2, Oregon.

PREMIER BREEDER AND EXHIBITOR

Lawrence Allen.

Southeastern Fair

By MACK H. ALMAN

TWENTY-THREE exhibitors, including 15 juniors, led 107 Guernseys out for the Guernsey Show on October 2 for the 51st renewal of the Southeastern Fair, Lakewood Park, Atlanta, Georgia. The Cross Arrows herd, owned by Dr. Paul K. and James L. Switzer, Union, S. C., was the only out-of-state herd shown this year. Comments from exhibitors, the ringside and Judge Robert W. Basse, manager of Hermitage View Farm, Old Hickory, Tenn., who did a most pleasing job of placing the classes, reflected the depth to which the new look Guernseys,—large, upstanding, powerful individuals—are penetrating the classes way down the line.

Silver trophies provided by the Georgia Guernsey Cattle Club are awarded each year to the grand champion bull and the grand champion female, and the Southeastern Fair Association provides one for the first prize senior get of sire. Entries from H. J. Haga's Clearbranch Farm herd, Vinson Road, Fort Valley, Ga., won all three trophies. Their first prize bull calf, Clearbranch Nance Nero, was junior and grand champion bull, and Clearbranch Flash Tulip, winner of the aged cow class, was senior and grand champion female. Their senior get of sire, the get of Fritzlyn Jeanette's Flash, which included the grand champion female, won the get of sire trophy, and their first prize senior yearling heifer, Peach Grove Master's Inez, was junior champion female.

Premier exhibitor award and premier breeder award were both won by Clearbranch Farm. Dr. Paul K. and James L. Switzer's Cross Arrows herd was runner-up for premier exhibitor award, and D. L. Cline's herd, from Cartersville, was runner-up for premier breeder.

Blue ribbons went to entries from five exhibitors, H. J. Haga, Fort Valley; Dr. Paul K. and James L. Switzer, Union, S. C.; D. L. Cline, Cartersville; George N. Martin, and Mary Ruth Martin, Willow Valley Farm, Jackson. Mary Ruth Martin, a 4-H Club girl, who recently returned from a nine-week sojourn in Europe with a group of 4-H Club boys and girls, won the three-year-old cow class with Willow Valley Farms Fr. Ella, winner of the two-year-old cow class at last year's Southeastern Fair. "Ella" won her class impressively, and we think it fair to say that she was a strong contender for the senior championship award.

Miss Hattie Lee Smith, who recently retired as Secretary in the Dairy Extension Office, University of Georgia, Athens, was a welcome visitor to the Guernsey Show. Among her extra curricula activities, she assisted in the Livestock Office at the Southeastern Fair for many years, and knows and is known by a host of dairy cattle breeders throughout the Southeast. The Georgia Guernsey Cattle Club presented Miss Hattie with a set of earbobs as a token of the affectionate esteem with which she is held by those whose privilege it is to know her, and of her contribution to the dairy industry and dairy cattle breeders in this area.

W. T. "Tap" Bennett, Director of the Livestock Department, and W. W. Denney, General Superintendent, Cattle Department, assisted by H. K. Welch, Jr., and Nelson Maddux, of the Dairy Extension Staff, University of Georgia, kept the show moving. Exhibitors, including 4-H and FFA, cooperated fully to make an interesting presentation of Guernsey cattle to the ringside. Their efforts were highly successful, and everyone left with their eyes and minds on the 1966 Guernsey Show.

Following is a list of awards:

JUNIOR AND GRAND CHAMPION BULL

Clearbranch Nance Nero, H. J. Haga, Fort Valley.

SENIOR AND GRAND CHAMPION FEMALE

Clearbranch Flash Tulip, H. J. Haga.

JUNIOR CHAMPION FEMALE

Peach Grove Master's Inez, H. J. Haga.

BULL CALF, 4 MONTHS AND UNDER 12

1, Clearbranch Nance Nero, H. J. Haga; 2, Lay Laine Dorian's Patrick, George N. Martin, Jackson, and James

E. Pace, Jr., Forsyth; 3, Clearbranch Nance Noland, H. J. Haga.

SENIOR YEARLING BULL

1, Cline's Maxim Billy, D. L. Cline, Cartersville.

JUNIOR HEIFER CALF

1, Cline's B. Longmore Lucinda, D. L. Cline; 2, Hominy Hill Jolly Rosalie, Paul K. and James L. Switzer, Union, S. C.; 3, Cline's Viscount Maxim, D. L. Cline.

SENIOR HEIFER CALF

1, Clearbranch Ace's Alden, H. J. Haga; 2, Klondike Fortune's Fern, Rexdale Farms, Forsyth; 3, Edisto Farms S. Sady, Paul McCorkle, Thomson.

JUNIOR YEARLING HEIFER

1, Tuttle Grace F. Gretchen, H. J. Haga; 2, Clearbranch Baron's Cecile, Lee Roy Whitaker, Harlem; 3, Hominy Hill Adrian Sugar, Paul K. and James L. Switzer.

SENIOR YEARLING HEIFER

1, Peach Grove Master's Inez, H. J. Haga; 2, Hamilton County Royal Maxine, Joan Denney, Canton; 3, Cline's Pearlett Rosey, D. L. Cline.

COW, 2 YEARS AND UNDER 3

1, White Hall F. Althea, Paul K. and James L. Switzer; 2, Gippy Count's Allie, Sandra Haga, Fort Valley; 3, Knightongale Brilliant Beth, Rexdale Farms.

COW, 3 YEARS AND UNDER 4

1, Willow Valley Farm's Fr. Ella, Mary Ruth Martin, Jackson; 2, Belnemus Fame Helwig, Paul K. and James L. Switzer; 3, Tuttle Gertie L. Grace, H. J. Haga.

COW, 4 YEARS AND UNDER 5

1, Willow Valley Farm's R. Chance, George N. Martin; 2, Grayce Farms Crescent's Meriam, Rexdale Farms; 3, Klondike Fern Carrie, Paul K. and James L. Switzer.

COW, 5 YEARS AND OVER

1, Clearbranch Flash Tulip, H. J. Haga; 2, Almo's General's Patsy, Paul K. and James L. Switzer; 3, Nejasco Ajax Ruth, Nejasco Dairy, Canton.

JUNIOR GET OF SIRE

1, Paul K. and James L. Switzer on get of Hominy Hill Adrian; 2, H. J. Haga on get of Norgert's Royal Nance; 3, D. L. Cline on get of Burger's Place Billy.

SENIOR GET OF SIRE

1, H. J. Haga on get of Fritzlyn Jeanette's Flash; 2, Paul K. and James L. Switzer on get of Henslee Farms V. Fame; 3, D. L. Cline on get of Burger's Place Billy.

PRODUCE OF DAM

1, Paul K. and James L. Switzer on produce of White Hall's High Alletta; 2, D. L. Cline on produce of Cline's V. Dassel Bellona; 3, Paul K. and James L. Switzer on produce of Hominy Hill Musical Susette.

BEST THREE FEMALES

1, H. J. Haga; 2, D. L. Cline; 3, Nejasco Dairy.

YEARLING HERD

1, D. L. Cline.

CALF HERD

1, H. J. Haga; 2, D. L. Cline; 3, D. L. Cline.

DAIRY HERD

1, Paul K. and James L. Switzer; 2, H. J. Haga; 3, George N. and Mary Ruth Martin.

PREMIER BREEDER AND EXHIBITOR

H. J. Haga.

Tennessee State Fair

By BALLARD K. BENNETT

GUERNSEYS were judged on September 22 at the Tennessee State Fair by Henry Thomas, McDonald Farms, Cortland, New York. Despite the effect of the huge fire that destroyed a complex of buildings, including the administration building on the Fairgrounds, on Monday night preceding the judging, good fortune smiled on the livestock department and the cattle area felt no effects of this disaster. Mr. Thomas exerted his usual good judgment in placing the 75 head that were paraded through the judging arena.

Only six bulls were shown at this year's show. The junior champion bull was the first place senior yearling, Hermitage View Destiny Alert, shown by L. C. Langford, Hermitage View Farm, Old Hickory. John Housley, Riceville, showed his aged bull, Housley's J. Champion, to win senior and grand championship, while John's brother Gale won the junior champion female award on Housley's C. Holette, only to see the grand championship for females go to John on Housley's B. Moonglow. Perhaps the closest decision made during the day's judging was that of placing "B. Moonglow" over the first place two-year-old, Quail Roost Fame's Nyacynth, shown by L. C. Langford. The Housleys were also distinctive in that they won both the premier breeder and the premier exhibitor banners.

All cattle exhibited in this year's show were Tennessee owned. The open show was bolstered by entries from the Junior exhibitors, who had their show earlier in the week. These additions added considerable quality to an already good quality show. It is interesting to note that the first three female classes were won by the Juniors.

Breeder's rosettes were again provided by The American Guernsey Cattle Club. W. R. Freeze served as Superintendent of Dairy Cattle, and students from Prof. Sam Hinton's Dairy Cattle Judging Team clerked the show and passed the ribbons.

Following is a list of awards:

SENIOR AND GRAND CHAMPION BULL

Housley's J.Champion, John Housley, Riceville.

JUNIOR CHAMPION BULL

Hermitage View Destiny Alert, L. C. Langford, Old Hickory.

SENIOR AND GRAND CHAMPION FEMALE

Housley's B.Moonglow, John Housley.

JUNIOR CHAMPION FEMALE

Housley's C.Holette, Gale Housley, Riceville.

BULL CALF, UNDER 1 YEAR

1, Housley's J.Bandit, Lee Housley, Riceville; 2, Hermitage View Destiny Wonder, L. C. Langford.

JUNIOR YEARLING BULL

1, Hermitage View Destiny Baron, L. C. Langford.

SENIOR YEARLING BULL

1, Hermitage View Destiny Alert, L. C. Langford; 2, Housley's C.Jed, Lee Housley.

BULL, 3 YEARS AND OVER

1, Housley's J.Champion, John Housley.

HEIFER CALF, UNDER 1 YEAR

1, Hillsview G.Nona, Kathy Payne, Greeneville; 2, Bayville Duchess Daphne, Janet Basse, Old Hickory; 3, Housley's Mo Catrina, Lee Housley.

JUNIOR YEARLING HEIFER

1, Rose-Owen Destiny Bella, Janet Basse; 2, Sungold R.C.Nancy, Gale Housley; 3, Driver Farms Forward Sparkle, Jesse Earl Driver, Lafayette.

SENIOR YEARLING HEIFER

1, Housley's C.Holette, Gale Housley; 2, Pine Grove Duane Mo Ira, Teddy Ruth Gray, Englewood; 3, Driver Farms Forward's Legacy, Jesse Earl Driver.

COW, 2 YEARS AND UNDER 3

1, Quail Roost Fame's Nyacynth, L. C. Langford; 2, Wileeda Arti-M. Perdue, Sherry Bellenfant, College Grove; 3, Lance's Top Julie Gale, John Housley.

COW, 3 YEARS AND UNDER 4

1, Dewan Farms Ne Cindy, Gregory Freeze, Morrison; 2, Calfee's Mime, Gale Housley; 3, Walker Farms Tony Libby, L. C. Langford.

COW, 4 YEARS AND UNDER 5

1, Housley's B.Moonglow, John Housley; 2, Hermitage View Masher Maid, L. C. Langford; 3, Pre-Eminent Proud Song, L. C. Langford.

COW, 5 YEARS AND OVER

1, Pomona Acres Berta, Gale Housley; 2, Squirrel Oaks L.Sue, Leon and Maureen Smith, Bowling Green, Ky., and Lee Housley.

JUNIOR GET OF SIRE

1, L. C. Langford on get of Hermitage View Fore Destiny; 2, John Housley on get of Housley's J.Champion; 3, Bellenfant Implement Co., College Grove, on get of McDonald Farms Jolly Vern.

GET OF SIRE

1, John Housley on get of Guernseyland Faithful's Janus; 2, Kathy and Patty Payne, Greenville, on get of Quincy Cavalier's Gaylark.

PRODUCE OF DAM

1, L. C. Langford on produce of Henslee Farms O.Clara; 2, Kathy and Patty Payne and John Housley on produce of Housley's M.L.Leda.

BEST 3 FEMALES

1, John Housley; 2, L. C. Langford; 3, Kathy and Patty Payne.

DAIRY HERD

1, John Housley; 2, L. C. Langford; 3, Bellenfant Implement Co.

Junior Show

ONE HUNDRED TWENTY-TWO head of Guernseys were shown in the Tennessee State Junior Show on September 20. Judge James Lewis, Shanghigh Farms, Hamilton, Ohio,

worked his classes rapidly and efficiently, and gave excellent reasons on his placings.

The junior champion female was the winner of the senior heifer calf class, Hillsview G. Nona, owned by Kathy Payne, Greeneville, and the reserve junior champion was the first place senior yearling heifer, Elhos Sharon, owned by Emy Jo Bellenfant, College Grove. The senior and grand champion female was Housley P. Willie, shown by Robert Housley, Riceville. The reserve grand championship went to the junior champion, Hillsview G. Nona, and the reserve senior championship, to Hermitage View Bon Kitty, shown by Richard Larry Love, Spring Hill. Robert Housley also won the class for animals bred by exhibitor with his grand champion two-year-old. McMinn County won the County Group class.

Clyde K. Chappell, Dr. Theodore Peller, and Ray Spann, University of Tennessee Extension Dairymen, are to be congratulated for the excellent job being done in Tennessee through the junior dairy program that is in effect. Retired Extension Dairyman, Lynn Copeland, was on hand to assist where needed.

Following is a list of awards:

Senior and Grand Champion Female
Housley P.Willie, Robert Housley, Riceville.

Junior and Reserve Grand Champion Female
Hillsview G.Nona, Kathy Payne, Greenville.

Reserve Senior Champion Female
Hermitage View Bon Kitty, Richard Larry Love, Spring Hill.

Reserve Junior Champion Female
Elhos Sharon, Emy Jo Bellenfant, College Grove.

Junior Heifer Calf
1, Hillsview G.Della, Patty Payne, Greeneville; 2, Rose-Owen Destiny Flo, W. H. Owens, Jr., Murfreesboro; 3, Housley's C.Lisa, Gale Housley, Riceville.

Senior Heifer Calf
1, Hillsview G.Nona, Kathy Payne; 2, King's Lisa Mae, Joe Mullins, Cookeville; 3, Bayville Duchess Daphne, Janet Basse, Old Hickory.

Junior Yearling Heifer
1, Burrow Farm's V.Gloria, Douglas Pogue, Columbia; 2, Hill's View Jeana, Kathy Payne; 3, Rose-Owen Destiny Bella, Janet Basse.

Senior Yearling Heifer
1, Elhos Sharon, Emy Jo Bellenfant; 2, Pine Grove Duane Becky, Anthony Teal, Morrison; 3, Welcome Fortune Vel, Sherry Bellenfant, College Grove.

Cow, 2 Years and Under 3
1, Housley P.Willie, Robert Housley; 2, Roark Farms F.Diana, Thomas Roark, Jr., Lafayette; 3, Womac's Maxine, Max Allen Womac, Athens.

Cow, 3 Years and Under 4
1, Calfee's Mime, Gale Housley; 2, Love's View Vike's Vicky, Richard Larry Love; 3, Dewan Farms Ne Cindy, Gregory Freeze, Morrison.

Cow, 4 Years and Under 5
1, Hermitage View Bon Kitty, Richard Larry Love; 2, Apollo Golda, Conald Jenkins, Lafayette; 3, Entry, Cindy Zimmerman, Belvidere.

Cow, 5 Years and Over
1, Meadow Branch Val Odessa, Frederica Freeze, Morrison; 2, Reckles C. Hope, Thomas Roark, Jr.; 3, Myrtlewood's Samson's Terry, Mike Williams, Rockvale.

County Group
1, McMinn County; 2, Williamson County; 3, Coffee County.

State Fair of Texas

By Ballard K. Bennett

One hundred five Guernseys were judged at the State Fair of Texas, Dallas, on October 13, with Dr. John L. McKitrick, Dublin, Ohio, tying the ribbons in grand style. Dr. McKitrick worked his classes easily and without waste of time, and gave most interesting reasons for his placings immediately following each class. A great display of Guernseys from the Southwest was shown by breeders from Texas, Oklahoma, Louisiana and New Mexico, and these breeders did the breed proud in the fine array of cattle which they exhibited.

Oklahoma exhibitors annexed practically all of the bull champions, with senior and grand championship going to the 1965 undefeated grand champion, Gaylord Fame's Ted, shown by E. K. Gaylord, Oklahoma City, Okla., and Robert Charles Griggs, Mustang, Oklahoma. This combined ownership also showed the junior champion bull, the first place bull calf, Gaylord's H. H. Formidable. The Southland Corporation, Ardmore, Okla., owned the second place aged bull, High Meadows Regal Collector, which was declared the reserve grand champion. The Southland Corporation, in joint ownership with C. S. Lankart, Waco, showed the reserve junior champion bull, Brazos Royal Duke.

Price-Black Farms, Arrey, N. Mex., walked off with the senior and grand championship for females with Lily Lane V. Fame Cutie, that was the first place three-year-old, and the Price-Black aged cow class winner, Price-Black Glenmont's Violet, won the reserve senior and grand championship. A beautiful senior yearling heifer, Brazos Nance Nadine, won her class and was declared junior champion. "Nadine" was exhibited by The Southland Corporation and bred by C. S. Lankart. The winner of the junior yearling heifer class, Lavon Farms Bonanza's Corinne, shown by W. Lee Moore, Plano, won the reserve junior championship for females.

A special award to the winning senior get of sire, a beautiful cutlery set provided by Central Ohio Breeders Association, of Tyler, was won by Robert Charles Griggs on the get of Henslee Farms V. Fame. The junior get of sire class was won by The Southland Corporation on the get of Norgert's Royal Nance. Price-Black won the class for best three females bred by exhibitor, as well as the dairy herd class. W. Lee Moore won the produce of dam class on the produce of Robin Roost King's Hanna. Mr. Moore also had the distinction of winning both premier breeder and premier exhibitor awards.

As usual, the show was well managed and wonderful cooperation was shown by the exhibitors who lost little time in getting the cattle to the judging arena. O. M. Holt, of the Texas Educational Association, clerked the show, and A. M. Meekma, Texas A and M Extension Dairyman, served as Dairy Cattle Superintendent and passed the ribbons. Dean Emeritus W. L. Stangel, of Texas Tech, was on hand for most of the show and presented some of the champion banners.

Following is a list of awards:

Senior and Grand Champion Bull
Gaylord Fame's Ted, E. K. Gaylord, Oklahoma City, Okla., and Robert Charles Griggs, Mustang, Okla.

Reserve Senior and Grand Champion Bull
High Meadows Regal Collector, The Southland Corporation, Ardmore, Okla.

Junior Champion Bull
Gaylord's H.H.Formidable, E. K. Gaylord and Robert Charles Griggs.

Reserve Junior Champion Bull
Brazos Royal Duke, C. S. Lankart, Waco, and The Southland Corporation.

Senior and Grand Champion Female
Lily Lane V.Fame Cutie, Price-Black Farms, Inc., Arrey, N. Mex.

Reserve Senior and Grand Champion Female
Price-Black Glenmont's Violet, Price-Black Farms, Inc.

Junior Champion Female
Brazos Nance Nadine, The Southland Corporation.

Reserve Junior Champion Female
Lavon Farms Bonanza's Corinne, W. Lee Moore, Plano.

Bull Calf, Under 1 Year
1, Gaylord's H.H.Formidable, E. K. Gaylord and Robert Charles Griggs; 2, Lavon Farms B.Gem, W. Lee Moore; 3,

(*Please turn to page* 714)

WHERE TO BUY GUERNSEYS

1965 — 1966 FARM AND SIRE DIRECTORY

241 Farms Featuring 773 Guernsey Herd Sires

The following pages comprise a listing of farms and sires owned by all regular Guernsey Breeders' Journal contract advertisers, or farms actually carrying advertising space in the Sire Issue. See page 708 for names and addresses of State and National representatives. Contact those in your area for personal assistance.

ARIZONA

ARIZONA FARMS GUERNSEYS
HENDERSON STOCKTON
507 Sec. Bldg., Phoenix 85001

Arizona Farms Sonofthesouth
S. Arizona Farms Lord Arizona
D. Arizona Farms Miss Alabama
14309—665—6yrs—365C—3x

Arizona Farms Mr-Lady & A-Blend
S. Adohr Farms Mr. Lass H.
D. Arizona Farms Lady Arizona

Lauxmont Titanic
S. Pioneer Point Majesty
D. Green Hill's Joyie
17059—954—12yrs—365—3x

SARIVAL GUERNSEYS
WILLIAM J. RASMUSSEN
R. 3, Box 370, Glendale

Sarival Eclipse Phil
S. Sarival Eldor Eclipse
D. Quarry Valley Phil's Plum
9350—493—Sr4HIR—314—2x

High Meadows Jolly Lafayette
S. McDonald Farms High Neptune
D. Caumsett Regal Gloss
14078—647—Jr2—365C—3x

Flying Horse Melody Master
S. Flying Horse Musicmaker
D. Catamount Melody
14047—848—AA—3x

SHAMROCK GUERNSEY FARM
W. T. McCLELLAND & SON
Box 5524, Tucson

Shamrock Priscilla's Pinnacle
S. Nyala Ermine's Bonanza
D. Martin Hornet's Priscilla
15120—628—5yrs—305—2x

Shamrock A. Precisemost
S. Shamrock S. Actor
D. Adohr Beau's Precise
17457—910—Sr3—365—3x

Shamrock Bon Watchful
S. Nyala Ermine's Bonanza
D. Highfield K. W. Jasmine
9672—569—Jr3—365—2x

CALIFORNIA

ADOHR FARMS
P. O. Box 88, Camarillo

Adohr Hornet Eldoro
S. Franchester King's Hornet
D. Adohr Premier Eldorene
12759—724—Jr3—365C—3x

Adohr Hornet Topnotch
S. Franchester King's Hornet
D. Adohr Lubas Little Topsy
18840—1185—7yrs—365—3x

Adohr Hornet Hero
S. Franchester King's Hornet
D. Mar Valo Chieftain Hestor
16462—948—7yrs—365—3x

McDonald Farms Regal Fashion
S. High Meadows Jolly Waterloo
D. McDonald Farms Jolly Charm
10440—603—Jr3DHIR—302—2x

Ideal's Leander
S. Ideal's Teton
D. Ideal's Superior's Leila
20738—1141—Sr4—365—3x

Misty Meadow J. V. Champion
S. McDonald Farms Jolly Val
D. Misty Meadow Noble Colleen

Mulhocaway Butterfat Agate
S. Mulhocaway Butterfat Hollirex
D. Mulhocaway Butterfat Gemita
12640—631—5DHIR—305—2x

Hanover Hill Playboy
S. Wandamere Predictor
D. Hanover Hill Beauty
11579—560—Jr2—342C—2x

BAY MEADOW FARM
ARNOLD & BETTY KESSLER
R. 1, Box 504, Galt

Bay Meadow St. Hank
S. Bay Meadow Elite's Steadfast
D. Bay Meadow Billy's Honeydew
12699—617—5HIR—305—2x

Bay Meadow Champion Count
S. Bay Meadow Billy's Champion
D. Bay Meadow Duke's Clarissa
15094—690—Jr3HIR—365—2x

Bay Meadow Hank's Count
S. Bay Meadow St. Hank
D. Bay Meadow Billy's Cedar
16266—724—Sr4HIR—347—2x (inc.)

Bay Meadow Dandy's Daylo
S. Bay Meadow Jolly Dandy
D. Bay Meadow Billy's Daisy
19357—966—5HIR—365—2x

Burger's Place Billy
S. Curtiss Candy Fabron
D. Elmcrest Demonstrator's Patsy
12071—597—Jr2—305C—2x

McDonald Farms Jolly Val
S. McDonald Farms High Neptune
D. McDonald Farms S. Music
15445—821—5yrs—365C—3x

CLEVERLANDS
MR. & MRS. GEORGE H. CLEVER
R. 2, Box 390, Tracy

Cleverlands Zoe's General
S. Flying Horse Clara's General
D. Cleverlands Royal Zoe
13284—688—Sr4—365—2x

Cleverlands V Fame Orion
S. Henslee Farms V. Fame
D. Cleverlands Curtiss Orpha Ann
13903—709—Jr3HIR—348—2x

Cleverlands Champion
S. Hominy Hill Champion
D. Cleverlands Curtiss Orpha Ann
13903—709—Jr3HIR—348—2x

CLOVER JACK GUERNSEY FARM
DONALD GIACOMINI
R.F.D. Box 56, Ferndale

Burger's Place Billy
S. Curtiss Candy Fabron
D. Elmcrest Demonstrator's Patsy
12071—597—Jr2—305C—2x

Clover Jack Fame's Casey
S. Henslee Farms V. Fame
D. Clover Jack H. Z. Cindy
17996—825—6DHIA—305—2x

Clover Jack Billy's Cisco
S. Burger's Place Billy
D. Clover Jack H. Z. Cindy
17996—825—6DHIA—305—2x

DORELLA FARM
HOWARD G. FARNSWORTH & SONS
R. 1, Box 260, Le Grand

Dorella Victory's Champion
S. Hominy Hill Victory
D. Dorella Guardsman's Penny
16629—895—7HIR—305—2x

Hominy Hill Senor
S. Hominy Hill Furness
D. Hominy Hill Champion Sultana
13057—705—Sr2—305—2x

Woodacres Mo Master
S. Moreau Farms Chief
D. Crockett Prairie Master's Molly
14235—851—Sr3—365—2x

COLORADO

MELODIE LANE FARM
H. A. & WALLACE I. KAUFMAN
La Salle

Colorful Colorado Conductor
S. Colorful Colorado Transposer
D. Melodie Lane's Star of Hope
14983—815—Sr4HIR—305—2x

Colorful Colorado Transposer
S. Blakeford Transfer
D. Melodie Lane's Humoresque
12331—614—7HIR—349—2x

Colorado Sterling Frontiersman
S. Franchester Free Sterling
D. Keynote Hungarian Rhapsody
14150—709—8DHIR—364—2x

CONNECTICUT

BEDLAM FARM
HOWARD T. LARKIN, Middlebury

Chedco Actor's Potentate
S. Fairlawn Blanche's Actor
D. Flying Horse Phil's Dottie
18160—902—5yrs—365C—3x

Castle Brook Leader's Lad
S. Fairlawn Actor's Leader
D. Clarion Bonnie D. Cora
17830—863—5yrs—365—3x

Partridge Cecilia's Fame
S. Henslee Farms V. Fame
D. Henslee Farm's O. Cecilia
18689—839—Sr4—365—3x

FALCON'S FLIGHT FARMS
A. AUSTIN CHENEY & DR. CHARLES B. CHENEY, TRUSTEES, Litchfield

Falcon's Knight Leader
S. Deershorn Knight
D. Flintmere Janice
25257—1288—5HIR—365—3x

Falcon's Man of War
S. Fritzlyn Jeanette's Flash
D. Flintmere Janice
25257—1288—5HIR—365—3x

Falcon's Predictor David
S. Wandamere Predictor
D. Flintmere Janice
25257—1288—5HIR—365—3x

GOLDEN HARVEST FARM
F. W. McCANN, Bridgewater

Wyno Hamlet's Hornet
S. Wyno Bond's Hamlet
D. Wyno Saint's Holly
14935—807—Sr3HIR—305—2x

Mulhocaway Butterfat Dillon
S. Fritzlyn Jeanette's Flash
D. Mulhocaway Butterfat Dilla
11780—577—5DHIR—305—2x

Franchester Bonanza's Emperor
S. Franchester Cecilia's Bonanza
D. Conora T. Rosamond
16187—904—5HIR—365—2x

GRASSLAND FARM
DAVID SIBBALD, Salisbury

Grassland's Supreme Pat
S. Deep Lake F. Supreme
D. Lynbrook Royal Patty
14160—598—9DHIR—305—2x

Nyala Bonanza's Onward
S. Nyala Ermine's Bonanza
D. Adell Farm Nightingale F. Doris
20032—967—5yrs—365—2x

Hominy Hill Hollirex
S. Hominy Hill Adrian
D. Hominy Hill Champion Hesta
18148—901—Sr3—305—2x

Mulhocaway Butterfat Primate
S. Mulhocaway Beauty Butterfat
D. Mulhocaway Prism G.
14679—799—10yrs—365—2x

HIGHFIELD FARM
EST. RODNEY O. UNZ
Silver Lake Rd., Sharon

Fairlawn Hornet's Valor
S. Fairlawn Actress' Hornet
D. Fairlawn Actor's Marilyn
17026—844—Sr4—365—3x

NEW ENGLAND SELECTIVE BREEDING ASSN., Woodbridge

Old Homestead C.A.B.A. Phareka
S. Fra-Mar Pharaoh
D. Old Homestead Aileen
14891—750—7HIR—365—2x

Wandering Brook Mo-Mar
S. Moreau Farms Chief
D. Marijane of Orchard Brook
14220—574—13DHIR—305—2x

Wyno Hamlet's Hornet
S. Wyno Bond's Hamlet
D. Wyno Saint's Holly
14935—807—Sr3HIR—305—2x

OLD FARMS
DICK & POLLY MERRITT, Farmington

Deep Lake O. Holliking
S. Broad Hill P Obadiah
D. Eight Bells Holligem
15815—906—Jr4—365C—3x

Merit Bon Peer
S. Nyala Ermine's Bonanza
D. Leeside Majestic Peeress
17291—903—6HIR—365—2x

Langmore Actor's Premier
S. Fairlawn Daisy's Actor
D. Fern-Wood Mabel
15783—825—6HIR—365—2x

PINE VISTA FARM
GILBERT R. FARRINGTON
West Willington

Lyrene Myra's Wistar
S. Lyrene Ch. Wistar
D. Lyrene Favorite Myra
14292—772—Sr4HIR—365—2x

Lyrene May Rose Prince
S. Lyrene May Rose King
D. Lyrene Emory's Polly
16670—848—7DHIR—305—3x
Raemleton Emory's Beam
S. Lyrene King's Emory
D. Edinham Paragon Beautiful
12468—658—Sr4HIR—305—2x

WATERFALL FARM
H. S. DUNNING
Spring Valley Rd., RFD 2, Ridgefield 06877

Hanover Hill Leader's Prince
S. McDonald Farms Pre Leader
D. Princess B. of Ottendale
14003—709—6HIR—305—2x
Henslee Farms V. Fame
S. Coldspring's B. R. Forcaster
D. Western Glow Fame's Virtue
15370—763—Sr4—365C—2x
Waterfall Buttercup's Fame
S. Henslee Farms V. Fame
D. Tarbell Gallant Buttercup
14535—662—Sr4—305C—2x
Old Homestead C.A.B.A. Phareka
S. Fra-Mar Pharaoh
D. Old Homestead Aileen
14891—750—7HIR—365—2x

FLORIDA

DINSMORE FARMS
V. C., EARL A. & CHARLES F. JOHNSON
Dinsmore

Foremost May Royalty
S. Foremost Royal Valor
D. Foremost Loyalty
18229—856—CC—3x
Dinsmore Mariner
S. Foremost May Royalty
D. Dinsmore Faymax Mathilda
10451—545—Sr3—354C—3x
Quail Roost Super King
S. Quail Roost Pablo
D. Quail Roost Noble Kate
15759—762—7yrs—365C—3x
Norgert's Royal Nance
S. Foremost Quantity's Royal
D. Char-Lane E. Nancy
19084—872—7HIR—305—2x
Norgert's Royal Paulson
S. Foremost Quantity's Royal
D. Valleyland Paulette
16860—772—8yrs—365—2x
Flying Horse Harmony Royalmost
S. Flying Horse Melody Master
D. Flying Horse General Rose
19720—1041—Sr4—365C—3x
McDonald Farms Jolly Vern
S. McDonald Farms High Neptune
D. McDonald Farms Pre Songbird
10007—514—Jr2—365C—3x
Dinsmore Superb
S. Fairlawn Actor's Foremost
D. Dinsmore Mayroyal Janis
14785—638—5HIR—365—3x
Dinsmore Mayroyal Philosopher
S. Foremost May Royalty
D. Dinsmore Jury Linnie
13415—610—5yrs—364C—3x

LAY LAINE GUERNSEY FARM
CARROLL L. WARD, JR., Box 146, Astatula

Mulhocaway Butterfat Dorian
S. Mulhocaway Beauty Butterfat
D. Mulhocaway Lovely Dottie
8928—495—Sr2HIR—305—2x
Lay Laine Virginian's Superb
S. Lakemont Victor's Virginian
D. Lay Laine Royal Sylvia
8186—481—Jr3HIR—365—2x

SCHMID'S GUERNSEY FARM
WALTER SCHMID & SON, Tallevast

Nyala King's Honor
S. Fairlawn Ermine's King
D. Nyala Honor's Bluebell
17155—793—Jr4—365C—2x
Matoaka Timothy
S. Ideal's Mary's Duke
D. Matoaka Lucius Tulip Doris
11760—507—9DHIR—300—2x
Matoaka Lucius Romulus
S. Tarbell Romulus Lucius
D. Jackson's Radiant Ruth
13008—579—8HIR—365C—2x
Matoaka T. Victor
S. Matoaka Timothy
D. Matoaka Lucius Vidette
12370—561—6DHIR—305—2x

GEORGIA

CLEARBRANCH FARM
H. J. HAGA, R. 1, Fort Valley

Clearbranch F. M. Hornet
S. Clearbranch Fore Majesty
D. Fairlawn Actor's Songbird
12679—548—6HIR—305C—2x
Bayville Royal Mars
S. Bayville Royal Leslie
D. Bayville Lady Marlene
13636—661—Jr4HIR—365—2x
Clearbranch Flash Baron
S. Fritzlyn Jeanette's Flash
D. Clearbranch Princess Prudy
8210—338—7DHIR—251—2x

REXDALE FARM
JAMES E. & MARION H. PACE
R. 2, Forsyth

Pond Acre Farms F. Flicker
S. Fritzlyn Jeanette's Flash
D. Five Star Dolly
18706—1221—8HIR—365—2x
Nyala Ermine's Bonanza
S. Fairlawn Dairymaid's Steadfast
D. Fairlawn Peerless Ermine
17855—893—8yrs—365—3x
Lay Laine Dorian's Patrick
S. Mulhocaway Butterfat Dorian
D. Mill Farm Nettie
19952—820—6DHIR—365—2x

IDAHO

DIVERSIFIED FARM
WALTER MATTHIESEN, Filer

Graysmarsh Dolphin
S. Riverview Cascade's Count
D. Kay-Ron Valencian Doris
17885—925—Sr4HIR—357—2x
Idacrest Fame's Pharaoh
S. Westlynn Lou's Fame
D. Idacrest Regent's Phyleen
14557—656—Jr4—365C—2x

GRASSE FLATS FARM
WALKER F. LA CRONE
R. 2, New Plymouth

Grasse Flats J. Lincoln
S. Westlynn B. Jason
D. River Road K. Lady
Westlynn B. Jason
S. Nyala Ermine's Bonanza
D. Westlynn Royal Janella
13645—611—Sr4HIR—365—2x

GREEN PASTURES FARM
ROLAND WILLIAMS & ERNEST RUPERT
Homedale

McDonald Farms Jolly Yeoman
S. McDonald Farms High Neptune
D. McDonald Farms Pre Songbird
10007—514—Jr2—365C—3x
Mulhocaway Butterfat Meteor
S. Mulhocaway Butterfat Dolphin
D. Mulhocaway Lovely Halley
10120—605—Sr2HIR—305—2x

IDA-CLO FARM
CLIFFORD & WILMA SUTTON, Declo

Ida Clo Lorene's Longfellow
S. Henslee Farms V. Fame
D. Ida Clo Lois's Lorene
11940—643—4DHIA—305—2x
Norgert's Royal Nance
S. Foremost Quantity's Royal
D. Char-Lane E. Nancy
19084—872—7HIR—305—2x
Gayoso View Top Command
S. Henslee Farms Galahads Virgel
D. Western Glow Fame's Virtue
15370—763—Sr4—365C—2x

IDACREST GUERNSEY FARM
MR. & MRS. ROBERT S. DAVIS
R. 1, Kuna

Nyala Ermine's Bonanza
S. Fairlawn Dairymaid's Steadfast
D. Fairlawn Peerless Ermine
17855—893—8yrs—365—3x
Graysmarsh Triumph
S. Graysmarsh Mainliner
D. Valley Gem Temptress
14050—717—9HIR—365—2x

LESLYNN FARM
LESTER & ETHELYN McCOMB
New Plymouth

Western Glow Darlmost
S. Fritzlyn Jeanette's Flash
D. River Road Royal's Debbie
10550—604—6yrs—305C—2x
Leslynn Butterfat Ben
S. Mulhocaway Butterfat Dispatch
D. Leslynn Prince's Betty
10930—538—5DHIA—319—2x

LU-ACRES FARM
J. K. LUCE, R. 4, Nampa

Lu-Acres Command's Belvedere
S. Gayoso View Top Command
D. Lu-Acres B. Bettina
12050—555—4DHIA—304—2x
Gayoso View Top Command
S. Henslee Farms Galahads Virgel
D. Western Glow Fame's Virtue
15370—763—Sr4—365C—2x

PARADISE FARM
VIRGIL U. NORWOOD, Hagerman

Western Glow Knight's Ludlow
S. Cla-ore Bonanza's Jason
D. Tideland Ludlow's Alice
12998—759—5HIR—305—2x
Western Glow Ladina's Flash
S. Fritzlyn Jeanette's Flash
D. Butterton Duke's Ladina
12191—639—5HIR—305—2x
Westlynn B. Challenger
S. Nyala Ermine's Bonanza
D. Westlynn Clutie
12096—511—6HIR—353—2x

PRESTDALE FARM
CHARLES J. & ROBERT A. PRITZL
R. 2, New Plymouth

Nyala Ermine's Bonanza
S. Fairlawn Dairymaid's Steadfast
D. Fairlawn Peerless Ermine
17855—893—8yrs—365—3x
Lake Louise Denise's Kenyon
S. Douglaston Khapa's Kenyon
D. Lake Louise King's Denise
18630—1040—Sr3—365—3x
Prestdale Bon Lancer
S. Nyala Ermine's Bonanza
D. Twinkle Star Ranch Lani
13014—633—Jr2DHIA—365—2x

SNAKE RIVER FARM
JERRY L. & MARY LOU TLUCEK
R. 1, Melba

Nyala Ermine's Bonanza
S. Fairlawn Dairymaid's Steadfast
D. Fairlawn Peerless Ermine
17855—893—8yrs—365—3x
Burger's Place Billy
S. Curtiss Candy Fabron
D. Elmcrest Demonstrator's Patsy
12071—597—Jr2—305C—2x

STRATUM FARM
VERNON E. LASSEN, R. 2, Filer

Stratum Farms Fortune
S. Burger's Place Billy
D. Stratum G Fancy
13270—602—2DHIA—365—2x
Stratum Farms Cosmos
S. Burger's Place Billy
D. Stratum Marvel Crystal
12600—661—3DHIA—365—2x

THUNDERHEAD FARM
RAY COTHERN & SONS, R. 1, Buhl

Prestdale Vic's Vernaldo
S. Prestdale Bon. Victor
D. Marshall's Verna of Prestdale
11588—602—Sr3—365—2x
Thunderhead Noble Paladin
S. Leafy Lane Nobleman
D. Sugar City Norman's Patsy
11524—609—Jr3HIR—305—2x

TRIPLE L. & LINCREST GUERNSEYS
L. L. & R. L. LINCOLN, R. 1, Parma

Riverview Clementine Advancer
S. Riverview Malita's Promise
D. Riverview Lad's Clementine
10730—545—12HIR—305—2x
Mulhocaway Butterfat Meteor
S. Mulhocaway Butterfat Dolphin
D. Mulhocaway Lovely Halley
10120—605—Sr2HIR—305—2x

UBILLA FARM
RUBEN ASUMENDI, R. 2, Nampa

Western Glow Jolly Lad
S. McDonald Farms Jolly Val
D. Western Glow F. Lillian
12281—550—7HIR—287—2x
Western Glow Duchess Superior
S. Fritzlyn Jeanette's Flash
D. Western Glow Travler's Duchess
11703—708—8DHIR—305—2x

WESTLYNN FARM
JOE PRITZL, Fruitland

Lake Louise Cedar's Count
S. Westlynn Norlad's Dancer
D. Lake Louise King's Cedar
18056—898—5HIR—365—2x
Lake Louise Denise's Kenyon
S. Douglaston Khapa's Kenyon
D. Lake Louise King's Denise
18630—1040—Sr3—365—3x
Brownies Farms Outlaw
S. McDonald Farms Premier
D. Brownie's Farms Ocie
20232—993—6HIR—365—2x

ILLINOIS

CURTISS BREEDING SERVICE, INC.
Cary

Norgert's Royal Paulson
S. Foremost Quantity's Royal
D. Valleyland Paulette
16860—772—8yrs—365C—2x
Henslee Farms V. Fame
S. Coldspring's B. R. Forcaster
D. Western Glow Fame's Virtue
15370—763—Sr4—365C—2x
Gayoso View Top Command
S. Henslee Farms Galahads Virgel
D. Western Glow Fame's Virtue
15370—763—Sr4—365C—2x
McDonald Farms Jolly Vern
S. McDonald Farms High Neptune
D. McDonald Farms Pre Songbird
10007—514—Jr2—365C—3x
Margendell His Majesty
S. McDonald Farms Supreme Deanie
D. Margendell Loyal Verity
11599—549—5HIR—305—2x
McDonald Farms Supreme Deanie
S. McDonald Farms Le Supreme
D. McDonald Farms Pre Tiara
12459—609—Jr2—365C—3x
Mulhocaway Butterfat Dispatch
S. Mulhocaway Beauty Butterfat
D. Mulhocaway Lovely Diligent
16150—873—Jr2—365—3x
Ideal's Trisuper
S. Ideal's Superior
D. Ideal's Predictor's Trixie
24828—1161—8yrs—365—3x
Norgert's Royal Nance
S. Foremost Quantity's Royal
D. Char-Lane E. Nancy
19084—872—7HIR—305—2x
Norgert's Nance Forward
S. Norgert's Royal Nance
D. Norgert's Scotsman Dewdrop
15840—852—10yrs—305—2x
Wyno Saint's Hero
S. Wyno Beau's Saint
D. Wandamere Bond's Helena
14385—618—6yrs—305—2x
Gayoso View Golden Fame
S. Nyala Ermine's Bonanza
D. Western Glow Fame's Virtue
15370—763—Sr4—365C—2x

Curtiss Candy Duke Curtiss
S. Curtiss Candy Butterfinger
D. Curtiss Candy Levity Starlight
16361—784—Sr4—365C—3x
LIZDAN HILL FARM
DANA STEWART, Princeville
Lizdan Hill Patrick
S. Pinehurst Noble Beau
D. Primrose Farm Patrick's Prudy
16090—816—Sr4—365—3x
Roberts Farm Royal's Peer
S. Fairlawn Peer's May Royal
D. Ideal's Comet's Susie
22016—1036—5yrs—365C—3x
MUEHLING MEADOWS FARM
RICHARD L. MUEHLING &
AUDREY D. WAGNER, Cissna Park
Ansmil Champion Chum
S. Hominy Hill Champion
D. Wagner's Belinda Pearl
20170—858—Sr3DHIA—347—2x
Corvilla's T. McDonald
S. McDonald Farms Jolly Tony
D. Dot-Mar Tony Grace
9909—511—Jr2HIR—365—2x
Muehling Meadows Prince Fiery
S. Riverview Illeta's Prince
D. Muehling Meadows Cap Flora
12513—658—Jr2DHIA—365—2x
MYOWN GUERNSEY FARM
MYRON E. ERDMAN, R.R. 2, Chenoa
Roberts Farm Royal's Peer
S. Fairlawn Peer's May Royal
D. Ideal's Comet's Susie
22016—1036—5yrs—365C—3x
Ideal's Charm
S. Ideal's Frank
D. Ideal's Superior's Charm
22775—1337—Sr4—365—3x
Chedco Bonanza's Actor
S. Nyala Ermine's Bonanza
D. Fairlawn Actor's Hollyhock
18745—915—6yrs—365—2x
PECK'S GUERNSEY FARM
MARION M. & OSCAR BEHLING
Geneva
Peck's Rose King's Dandy
S. Hominy Hill Rose King
D. Corvilla's T. Select
10657—508—Jr3HIR—305—2x
McDonald Farms Jolly Chief
S. McDonald Farms High Neptune
D. McDonald Farms Le Prophetess
13719—765—Jr4—365C—3x
Peck's Dandy Friar
S. Peck's Rose King's Dandy
D. Peck's Chief's Dahlia
14247—631—Jr2HIR—365—2x
PINEHURST FARMS, INC.
H. E. & H. F. POWELL
P. O. Box 299, Rockford
Gayoso View Fame's Patriarch
S. Henslee Farms V. Fame
D. Curtiss Candy Butter Debby
10178—519—Sr4HIR—305—2x
REN-LO FARM
LOREN BAUER, R. 2, Cissna Park
Ren-Lo Leader's Major
S. Woodacres Supreme Leader
D. Ren-Lo Diamond Muffet
11140—543—Sr4DHIR—305—2x
ROES-MOR FARMS
ROESCHLEY BROS., Flanagan
Langmeadow Excellance
S. Langmeadow Envy's Royal
D. Langmeadow Ambi
14242—740—6HIR—365—2x
Roes-MOR E. Distinction
S. Langmeadow Excellance
D. Roes-MOR Rose's Dimple
12663—610—5HIR—305C—2x
Roes-MOR E. Deluxe
S. Langmeadow Excellance
D. Roes-MOR Flame Delight
13270—705—9DHIR—305—2x
ROLLING ACRES FARMS
MRS. GERTRUDE McNAUGHT
R. 1, Box 125, Elgin
Norgert's Royal Nance
S. Foremost Quantity's Royal
D. Char-Lane E. Nancy
18933—861—5HIR—305—2x
Norgert's Royal D. Scotsman
S. Foremost Quantity's Royal
D. Norgert's Scotsman Dewdrop
15002—848—6HIR—305—2x
Norgert's Diamond Nance
S. Norgert's Royal Nance
D. Lockshore Prince's Diamond
20455—1029—5yrs—365—3x
Norgert's Virgel's Leader
S. Henslee Farms Galahads Virgel
D. Henslee Farms K. Naomi
12638—649—7HIR—305—2x
ROSEWOOD FARMS
W. H. ODLUM
254 W. 412 Central Ave., Roselle
Rosewood Royal Aristocrat
S. Foremost Quantity's Royal
D. Yellow Creek King's Bea
14075—812—5yrs—305C—2x
Rosewood Nona's Ambassador
S. Rosewood Royal Aristocrat
D. Henslee Farms G. Nona
15652—682—6yrs—365C—2x
Rosewood Nona's Valor
S. Henslee Farms Galahads Virgel
D. Henslee Farms G. Nona
15652—682—6yrs—365C—2x

Norgert's Royal Nance
S. Foremost Quantity's Royal
D. Char-Lane E. Nancy
19084—872—7HIR—305—2x
WALDOR ACRES
WALLACE M. & DOROTHY E. ALPERS
R. R. 1, Fairbury
Roberts Farm Royal's Peer
S. Fairlawn Peer's May Royal
D. Ideal's Comet's Susie
22016—1036—5yrs—365C—3x
Myown Admiral
S. Roberts Farm Royal's Peer
D. Ideal's Admiral's Buttergirl
12530—632—Sr4DHIR—305—2x
Chedco Bonanza's Actor
S. Nyala Ermine's Bonanza
D. Fairlawn Actor's Hollyhock
18745—915—6yrs—365—2x

INDIANA

ELMARLO FARM
LOWELL WEAVER, Wakarusa
Elmarlo Rosen Supreme
S. Yellow Creek Jewel Supreme
D. Terra Vista Allegretto
11961—626—10HIR—365—2x
GRAIN MEADOW FARM
WALTER L. YOUNG & SON, Greentown
Hermitage View Fore Destiny
S. Henslee Farms O. Forward
D. Gayoso View Fame's Debby
23354—874—6HIR—305—2x
Rosewood Nona's Ambassador
S. Rosewood Royal Aristocrat
D. Henslee Farms G. Nona
15652—682—6yrs—365C—2x
GUERNSIANA
GUY M. McFARLAND & Son
R.R. 1, Box 708, Indianapolis
Nyala Valor's Knight
S. Fairlawn Muriel's Valor
D. Nyala Bonanza Beatrice
17446—874—Jr4HIR—365—2x
LEAFY LANE FARM
DR. & MRS. R. A. CRAIG, R.R. 2, Kokomo
Leafy Lane Highlander
S. Blakeford Transfer
D. Leafy Lane Matchless Autumn
18310—1104—8HIR—365—2x
Leafy Lane Sungold V. F. Monarch
S. Henslee Farms V. Fame
D. Leafy Lane Noble Sungold
17000—1070—6DHIR—305—2x
Leafy Lane Diamond Jim
S. Nyala Ermine's Bonanza
D. Leafy Lane Noble Sungold
17000—1070—6DHIR—305—2x
Leafy Lane Bon Flash
S. Fritzlyn Jeanette's Flash
D. Leafy Lane Bon Moonbeam
10250—519—Sr3DHIR—317—2x
LOOKWELL FARMS
MR. & MRS. EVERETT J. EBY & SONS
R. 3, Elkhart
Hanover Hill Treasure
S. Blakeford Transpire
D. Princess B. of Ottendale
14003—709—6HIR—305—2x
Lookwell Elena's Captian
S. Wandamere Predictor
D. Flying Horse Harmony's Elena
11610—640—10DHIR—343—2x
Lookwell T. Emporer
S. Hanover Hill Treasure
D. Lookwell B. Ellen
11474—691—Sr4HIR—305—2x
MAURANA FARM
DR. & MRS. M. L. WELDY, R. 5, Goshen
Maurana Grace's King
S. Gardenville Coronation King
D. Maurana Master's Grace
18982—926—11HIR—365—2x
Maurana B. Butterfat Kavalier
S. Mulhocaway Beauty Butterfat
D. Maurana Master's Grace
18982—926—11HIR—365—2x
Maurana Financier Galant
S. Villa Crest Financier
D. Maurana Master's Grace
18982—926—11HIR—365—2x
METZGER FARMS
HOWARD METZGER & SONS
R.R. 2, Claypool
Metzger Farms Transfer Valor
S. Blakeford Transfer
D. Metzger Farms Monarch Vanity
17000—922—8DHIR—364—2x
Metzger Farms Champ Vincent
S. Hominy Hill Champion
D. Metzger Farms Valora
14590—838—5DHIR—305—2x
Villa Crest F. Master
S. Villa Crest Financier
D. Ken Jo Dale H. C. Madelyn
14717—790—9HIR—365—2x
NORMANDY FARM
MR. & MRS. HERMAN C. KRANNERT
Tenants in Common, New Augusta
Metzger Farms Transfer Valor
S. Blakeford Transfer
D. Metzger Farms Monarch Vanity
15670—843—8DHIR—305—2x
Normandy Peer Valiant
S. McDonald Farms Jolly Val
D. Metzger Farms Peer Valerie
22190—1099—6DHIR—305—2x

Normandy Valid
S. Norgert's Royal Tim
D. Normandy Transfer's Valerie
13400—678—Jr4DHIR—305—2x (pending)
OWEN'S PLACE GUERNSEY FARM
DIETRICH FARMS, INC., &
ROBERT STANER, R. 2, Bremen
Yellow Creek Noble Chief
S. Willow Spring Noble King
D. Yellow Creek S. Susie
15697—935—5HIR—363—2x
Yellow Creek Top Honor Ace
S. Mulhocaway Butterfat Jeweler
D. Yellow Creek B. Happy
11538—655—Jr3HIR—365—2x
Yellow Creek Butterfat Success
S. Mulhocaway Beauty Butterfat
D. Yellow Creek Handy Sue
17864—1122—Jr4HIR—365—2x
SHADY LANE FARMS
GERALD LEE RIGGS, R. 1, Shirley
Rushcreek Supreme's Lad
S. Yellow Creek Jewel Supreme
D. Monitor Bethany Lillian
11779—492—7DHIA—305—2x
Shady Lane's Spotlight
S. Woodacres Maxim Leader
D. Normandy Charity
11055—553—Sr3HIR—344—2x
SOUTH VIEW FARM
METZGER BROS., R.R. 2, South Whitley
Metzger Farms B. Valroyal
S. Nyala Ermine's Bonanza
D. Metzger Farms Monarch Vanity
17000—922—8DHIR—364—2x
Grain Meadow V. Rose King
S. Henslee Farms Viscount
D. Wolfcreek Elma
13106—728—Sr3—305C—3x
South View Fame's Regal
S. Henslee Farms V. Fame
D. Rose's Honor Rebecca
12138—590—7HIR—305—2x
U CREEK MEADS FARM
LEVI R. HOCHSTETLER
R.R. 2, Box 65, Nappanee
Yellow Creek S. Butterfat Valet
S. Yellow Creek Jewel Supreme
D. Yellow Creek Lovely Vera
15019—795—10HIR—365—2x
Yellow Creek C. General
S. Yellow Creek Hero Chief
D. Yellow Creek S. Gem
14081—797—5HIR—365—2x
U Creek Butterfat J. Governor
S. Mulhocaway Butterfat Dispatch
D. U Creek King's Jennie
14210—687—5DHIR—305—2x
YELLOW CREEK FARM
OSCAR R. WEAVER, R. 3, Goshen
Yellow Creek S. Traveler
S. Yellow Creek Jewel Supreme
D. Yellow Creek Noble Charity
15713—858—9HIR—339—2x
Yellow Creek Bft. Gypsy King
S. Yellow Creek Bft. Gypsy Boy
D. Yellow Creek S. Lovely Maid
14933—802—Jr3HIR—365—2x
Yellow Creek C. Successor
S. Yellow Creek Noble Chief
D. Yellow Creek Handy Sue
17864—1122—Jr4HIR—365—2x

IOWA

BOE RIDGE FARM
R. H. BOE, Calmar
Maple Leaf Rocky
S. Fritzlyn Jeanette's Flash
D. Maple Leaf R. Lenore
11520—593—6DHIR—305—2x
Boe Ridge Fame's Leader
S. Henslee Farms V. Fame
D. Maple Leaf A. Lisa
15409—825—6DHIR—365—2x
Woodacres Emporer
S. Woodacres Royal Coronation
D. Senecaside Meryl
14015—701—6yrs—305—2x
ELMWOOD FARM
ARNOLD M. PANCRATZ
R. 3, Box 205, Dubuque
Rosewood V. Beacon
S. Rosewood Nona's Valor
D. Rosewood D. Bea
13075—685—Sr2HIR—305—2x
Rosewood Diamond's Souvenir
S. Norgert's Royal Diamond
D. Ideal's L. D.'s Shirly
14675—781—Jr2—365C—3x
Elmwood Delight's Elroy
S. Elmwood Elroy
D. Elmwood Delight
10949—609—Jr2HIR—365—2x
GREEN VALLEY FARM
LEO H. FITZPATRICK
R.R. 3, Dubuque
Green Valley's Flash
S. Fritzlyn Jeanette's Flash
D. Green Valley's Bella
11511—604—Jr3HIR—365—2x
Elmwood Harrietta's Valor
S. Rosewood V. Beacon
D. Elmwood Harrietta
13560—772—Jr4DHIR—305—2x
HEMPELER'S GUERNSEY FARM
ARLYN HEMPELER, Garnavillo
Prestdale Bon. Champion
S. Nyala Ermine's Bonanza

D. Prestdale V. Charming
13258—693—Sr4HIR—328—2x
Woodacres King's Flash
S. Fairlawn Hornet's Sailor King
D. Deep Lake F. Welcome
14372—807—Sr4HIR—305—2x

OLD FARMSTEAD
HOMER & NEIL FIKE, R. 1, Waterloo
Old Farmstead Marina's E. Lad
S. Suneslope's Emory's Elitson
D. Old Farmstead Marina
9725—515—5HIR—305C—2x
Suneslope's Fame Dominant
S. Henslee Farms V. Fame
D. Suneslope's Dorcas
15313—833—Jr4HIR—365—2x
Suneslope's Emory's Elitson
S. Suneslope's Charming Emory
D. Suneslope's Charming Elite
16265—759—Jr2HIR—365C—2x

POND VISTA FARM
HERBERT BORCHERDING & SONS
Guttenberg
Norgert's Nance Count
S. Norgert's Royal Nance
D. Norgert's Alexis Carrie
10920—562—5HIR—305—2x
Pond Vista R. Actor
S. Foremost Quantity's Royal
D. Norgert's Baron's Arcadian
15224—602—Jr4HIR—365—2x
Elmwood Naomi's Premier
S. Elmwood Premier
D. Elmwood Naomi
14832—771—6HIR—365—2x

STEDE WELL FARM
ROBERT H. LAGE, R. 3, Davenport
McDonald Farms Odessa's Wirt
S. McDonald Farms Pre Odessa
D. McDonald Farms Le Rhea
9398—541—Jr4—298C—2x
Stede Wells Beautys Bruce
S. Stede Well's Levity Bruce
D. Comet's Beauty of Stede Well
11005—539—Jr3HIR—305C—2x
Nyala Ermine's Bonanza
S. Fairlawn Dairymaid's Steadfast
D. Fairlawn Peerless Ermine
17855—893—8yrs—365—3x

SUNESLOPE FARM
O. R. BENTLEY & SON
R.F.D. 3, Ames
Suneslope's Emory's Elitson
S. Suneslope's Charming Emory
D. Suneslope's Charming Elite
16265—759—Jr2HIR—365—2x
Suneslope's Sy Elector
S. Suneslope A. P. Sylvester
D. Suneslope's Eleanor Lou
11530—575—9HIR—365—2x
Suneslopes Elector Bob
S. Suneslope's Sy Elector
D. Suneslope's Buzz Bobette
14913—637—5HIR—365—2x

WALLAINE FARM
WALTER DENGLER, JR., R.3, Davenport
Elmwood Fame
S. Rosewood Diamond's Souvenir
D. Elmwood Crystal
10837—643—Sr4HIR—355—2x
Lyrene Maestro's Nathan
S. Lyrene Emory's Maestro
D. Lyrene Margo's Nanette
14170—640—Sr4DHIR—305—2x

WOODRUFF FARM GUERNSEYS
RODNEY, LeROY & DUANE WOODRUFF
R. 3, Indianola
Rick of Woodruff Farm
S. White Lick Nora's Prince
D. Rochelle of Woodruff Farm
10800—541—Jr4DHIR—305—2x
Spring Ridge Forward Lad
S. Curtiss Candy Verity Lad
D. Spring Ridge Francine
9630—554—7DHIR—305—2x
Woodruff Farms M. Chief
S. Moreau Farms Chief
D. Woodcroft Clara
11810—614—Sr2HIR—318—2x

LOUISIANA

KLEINPETER FARMS DAIRY, INC.
R. 3, Baton Rouge
Fairlawn Pamela's Warrior
S. Fairlawn K. Warrior
D. Pine Hill Peerless Pamela
19492—1112—5yrs—365C—2x
Spar Hill Jolly Noble
S. McDonald Farms Jolly Vern
D. Spar Hill Cecilia
16530—760—Jr4DHIR—305—2x

MAINE

HOWMAR ACRES
HOWARD S. MILLETT & SONS
R.F.D. 3, Dixmont
Howmar's Rougilla Grandee
S. Rougilla Bill Baldy
D. Rougilla Billie Juno
11531—507—Sr2—305C—2x
Birdhaven Polled Billy
S. Birdhaven Polled Baron
D. Bird Haven Locust Honey
Howmar Acres Pie
S. Birdhaven Polled Billy
D. Belle Knoll P. Lielani

MAINE BREEDING COOPERATIVE
R.F.D. 1, Augusta
Howmar's Rougilla Grandee
S. Rougilla Bill Baldy
D. Rougilla Billie Juno
11531—507—Sr2—305C—2x

OAKLANDS FARM
ROBERT H. GARDINER, Gardiner
Colbys Commodore
S. Colbys Esquire
D. Colbys Guinevere
10117—516—Sr3HIR—305—2x
Colbys Fortune
S. Henslee Farms V. Fame
D. Langmeadow Mirth
14788—776—5HIR—301C—2x
Oaklands Apollo
S. Henslee Farms V. Fame
D. Oaklands Leta
14670—670—Sr4DHIR—294—2x

MARYLAND

BEAUFORT FARM
JAMES STANLEY FRAZER, Earleville 21919
Green Meads Forecast
S. Langwater Vindicator
D. Green Meads Lady Faine
21063—903—7yrs—365—3x
Langwater Symbol
S. Langwater Supreme
D. Kenmar Hills Countess Sheba
13258—794—6yrs—365—3x
Beaufort Royal Crown
S. Norgert's Royal Nance
D. Beaufort L S Neige
11880—577—Jr3DHIR—305—2x

BLAKEFORD FARM
CLARENCE W. & ELEANOR A. MILES
Queenstown
Spar Hill Governor
S. McDonald Farms Jolly Vern
D. Glengeran S. Cecilia
17040—742—6DHIR—305—2x
Norgert's Royal Nance
S. Foremost Quantity's Royal
D. Char-Lane E. Nancy
19084—872—7HIR—305—2x

CLOVERLAND FARMS DAIRY
RALPH KEMP, PRES., Phoenix
McDonald Farms Jolly Yeoman
S. McDonald Farms High Neptune
D. McDonald Farms Pre Songbird
10007—514—Jr2—365C—3x
Golden Harvest King's Valorous
S. Gardenville Rose King
D. Boulder Bridge Vesta
19404—928—8HIR—365—3x
Superior of Glenburnie
S. Forsgate Stimulus Superior
D. Dunwalke Beauty's Foxy
13765—670—Jr2—365—3x

COLORA FARM
LLOYD BALDERSTON III, Colora 21917
Ideal's Centurion
S. Ideal's Gallant
D. Ideal's Standbest C. Susie
21566—1170—9HIR—365—2x
Carroll's Victor
S. Mont Carroll
D. Rob's Vira
13030—622—7HIR—305—2x
Ideal's Norland
S. Ideal's Trion
D. Ideal's G. S.'s Noreen
14900—886—Jr3—365—3x

COOL BRANCH FARM
WILLIAM WEBSTER & STEVE W. CLOSE
R.D. 2, Aberdeen
McDonald Farms Jolly Vern
S. McDonald Farms High Neptune
D. McDonald Farms Pre Songbird
10007—514—Jr2—365C—3x
Fairlawn K. Fortune
S. Fairlawn H. Eastern King
D. Fairlawn Actor's Linaria
16277—903—Sr4—365C—3x
Liseter Brilliant
S. McDonald Farms Predictor
D. Caumsett Glimmer
15438—755—Sr4—365—3x

MT. ARARAT FARMS
FRANK D. BROWN, JR., Port Deposit
Mt. Ararat Mikado
S. Foremost J. C.'s Royal
D. Maiden's Pet
14621—661—6yrs—365—2x
Rosewood Royal Beacon
S. Foremost Quantity's Royal
D. Yellow Creek King's Bea
14075—812—5yrs—305C—2x
Mt. Ararat Bright Atlas
S. Rosewood Royal Beacon
D. Mt. Ararat Rose Lavelle
11364—631—5HIR—305—2x

MASSACHUSETTS

CHEDCO FARM
C. E. COTTING, Berlin
Fairlawn Blanche's Actor
S. Fairlawn Peerless Actor
D. Riegeldale King's Blanche
15244—841—5yrs—365C—3x
Franchester Cecilia's Nugget
S. Nyala Ermine's Bonanza
D. Glengeran Leader's Cecilia
16450—754—7yrs—305C—3x
Chedco King James
S. Fairlawn K. Dairy King
D. Fairlawn Actor's Janet
16201—781—Jr4—365—3x
Chedco Holly's King
S. Fairlawn K. Dairy King
D. Fairlawn Peer's Holly
16593—887—5yrs—365C—3x
Lyrene Maestro's Majesty
S. Lyrene Emory's Maestro
D. Lyrene Emory's Marie
14630—927—5DHIR—305—2x

DEERSHORN FARM
VERNON D. MUDGETT, Sterling Junction
Fairlawn K. Footprint
S. Fairlawn H. Eastern King
D. Fairlawn Actor's Quality
14798—728—Jr2—365C—3x

MICHIGAN

COLBY DALE FARMS
HOWARD H. COLBY
78440 McKay Road, Romeo
Colbys Minnie's Monarch
S. Henslee Farms V. Fame
D. Langmeadow Minnie
26695—1461—8HIR—365—2x
Colbys Klondike
S. Langmeadow Excellance
D. Colbys Godiva
13200—833—Sr4HIR—299—2x
Colbys Prince Lyrene
S. Colbys Prince Rainier
D. Langmeadow Madamoiselle
18957—914—10HIR—292—2x
Colbys Rambler
S. Lyrene Emory's Maestro
D. Colbys Sophie
18431—597—7DHIR—305—2x (pending)

DENDEL'S ORCHARDS
JACK DENDEL, R. 5, Allegan
Yellow Creek Jewel Supreme
S. Yellow Creek King's Emblem
D. Yellow Creek Supreme's Jewel
15033—783—5yrs—365C—2x
Yellow Creek Noble Chief
S. Willow Spring Noble King
D. Yellow Creek S. Susie
15697—935—5HIR—363—2x
Dendel's Orchard's Emporer
S. Woodacres Emporer
D. Evelyn's Ruth of Dendel Farms
13960—703—9DHIR—305—2x

ELMWOOD FARM
E. F. FRAHM & SONS, Frankenmuth
Elmwood Melba's Master
S. Langmeadow Master
D. Elmwood Emory's Melba
13297—651—5HIR—305—2x
Lockshore Masterblend Knight
S. Lockshore Masterpiece
D. Merebrook Queen Bess
15550—718—6DHIR—305—2x

LOCKSHORE FARM
JAMES A. FISH, Hickory Corners
Lockshore Maxim Lochinvar
S. Cesor Mark Master Max
D. Lockshore Crusader's Tamie
18978—914—8HIR—365—2x
Lockshore Falcon
S. Blakeford Transfer
D. Merebrook Queen Bess
15550—718—6DHIR—305—2x
Lockshore Magar Sultan
S. Langmeadow Magar
D. Lockshore Wistar Sultana
13680—544—Sr2DHIR—305—2x
Lockshore Masterblend Knight
S. Lockshore Masterblend
D. Merebrook Queen Bess
15550—718—6DHIR—305—2x
Norgert's Royal Nance
S. Foremost Quantity's Royal
D. Char-Lane E. Nancy
19084—872—7HIR—305—2x

LYRENE GUERNSEY FARM
LYLE HUNSBERGER
3901 North Jefferson, R. 3, Ionia
Lyrene Emory's Maestro
S. Lyrene King's Emory
D. Lyrene Princess Mae
13758—709—Jr3HIR—365—2x
Lyrene May Rose Virgil
S. Lyrene May Rose King
D. Lyrene Emory's Myrtle
12350—674—Sr4DHIR—305—2x
Lyrene May Rose Prince
S. Lyrene May Rose King
D. Lyrene Emory's Polly
16670—848—7DHIR—305—3x

MAPLE DAWN GUERNSEY FARM
WILLIAM L. & HARLAN E. PLEINESS
R. 1, Scottville
Maple Dawn Windsor Dagon
S. Franchester Favorite's Windsor
D. Maple Dawn Moody's Debby
10250—531—Jr4DHIR—305—2x
Maple Dawn Fashioner Hap
S. Maple Dawn Squire's Fashioner
D. Maple Dawn Windsor Harriet
12290—610—Jr4DHIR—305—2x
Maple Dawn Bonanza Ambassador
S. Franchester Cecilia's Bonanza
D. Maple Dawn's Butterfat Amy
12070—613—7DHIR—305—2x
Lyrene Peg's Maestro
S. Lyrene Emory's Maestro

D. Lyrene Favorite Peg
14070—655—8DHIR—305—2x

MICHIGAN ARTIFICIAL BREEDERS' CO-OP., INC., East Lansing

Yellow Creek Noble Chief
S. Willow Spring Noble King
D. Yellow Creek S. Susie
15697—935—5HIR—363—2x

Lake Louise Rose Hollistar
S. Pine Manor Rose King
D. Rockingham Refresh
14131—781—Jr3—365—3x

Metzger Farms Transfer Valor
S. Blakeford Transfer
D. Metzger Farms Monarch Vanity
17000—922—8DHIR—364—2x

Yellow Creek S. Traveler
S. Yellow Creek Jewel Supreme
D. Yellow Creek Noble Charity
15713—858—9yrs—339—2x

Colbys Bomber
S. Henslee Farms V. Fame
D. Langmeadow Malana
18640—877—9HIR—305—2x

Yellow Creek S. Quarterback
S. Yellow Creek Jewel Supreme
D. Terre Vista Queen
14690—818—10HIR—346—2x

Woodacres Emporer
S. Woodacres Royal Coronation
D. Senecaside Meryl
14015—701—6yrs—305—2x

Normandy Moonshine
S. Nyala Ermine's Bonanza
D. Normandy Moonbeam
17314—860—Sr4—305C—2x

Maple Dawn Windsor's Force
S. Franchester Favorite's Windsor
D. Maple Dawn Moody's Fashion

Rushcreek Supreme's Lad
S. Yellow Creek Jewel Supreme
D. Monitor Bethany Lillian
11779—492—7—3DHIA—306—2x

Lyrene Nellie's Nance
S. Norgert's Royal Nance
D. Lyrene Emory's Nellie
12530—756—5DHIR—305—2x

Kellogg Phareka
S. Old Homestead C.A.B.A. Phareka
D. Kellogg Supreme Sunbeam
14630—744—Sr3DHIR—305—2x

PETERSON FARM
EDWARD L. PETERSON, R. 8, Kalamazoo

Peterson Farm V. F. Amos
S. Henslee Farms V. Fame
D. Peterson Farm Pat's Vesta
10690—656—Jr2DHIR—305—2x

Norgert's Royal Nance
S. Foremost Quantity's Royal
D. Char-Lane E. Nancy
19084—872—7HIR—305—2x

Metzger Farms Transfer Valor
S. Blakeford Transfer
D. Metzger Farms Monarch Vanity
17000—922—8DHIR—364—2x

WALNUT MANOR FARM
DALE KIRKLIN, R. 3, Kalamazoo

Hominy Hill Western
S. Hominy Hill Coronation Prince
D. Hominy Hill Champ Windflower
17877—981—6yrs—365—3x

John of Walnut Manor
S. Langmeadow Magar
D. Collinwood Prize Mo
10280—533—Jr3DHIR—305—2x

Metzger Farms Transfer Valor
S. Blakeford Transfer
D. Metzger Farms Monarch Vanity
17000—922—8DHIR—364—2x

MINNESOTA

ALCHRIST FARM
MR. & MRS. PHIL TENNIS, Hayward

Nyala Ermine's Bonanza
S. Fairlawn Dairymaid's Steadfast
D. Fairlawn Peerless Ermine
17855—893—8yrs—365—3x

Mulhocaway Butterfat King Hal
S. Mulhocaway Beauty Butterfat
D. Mulhocaway Queen Halma
16569—866—Jr4—365C—3x

ANGSTMAN GUERNSEY FARM
KENNETH W. ANGSTMAN, Mora

Angstman Farm Polled Champion
S. Polled Ace
D. Verna of Angstman Farm
11242—629—Jr4HIR—305—2x

Angstman Farm Hornless Clyde
S. Angstman Farm Polled Curtiss
D. Verna of Angstman Farm
11242—629—Jr4HIR—305—2x

Angstman Farm Golden Lad
S. Angstman Farm Famous Lad
D. Barbara of Angstman Farm
10510—617—5DHIA—320 days

CROSS LEA GUERNSEYS
GENE CROSS, Sherburn

Yellow Creek B. Majesty
S. Yellow Creek R. Beacon
D. Yellow Creek S Quince
19223—1002—Sr4HIR—365—2x

Mulhocaway Butterfat King Hal
S. Mulhocaway Beauty Butterfat
D. Mulhocaway Queen Halma
16569—866—Jr4—365C—3x

DALEY CREEK FARM
ELVIN PAULSON & SONS
R. 1, Box 195, Houston

Mulhocaway Butterfat King Hal
S. Mulhocaway Beauty Butterfat
D. Mulhocaway Queen Halma
16364—912—7HIR—365—2x

Northern Hermes
S. Northern F. Hermes
D. Northern Conrad's Anna
18342—860—Sr3—365C—2x

Maurana Financier's Gallant
S. Villa Crest Financier
D. Maurana Master's Grace
18982—926—11HIR—365—2x

FREDELLA FARM
FRED MOLNAU & SON, R. 1, Chaska

Mulhocaway Butterfat Dispatch
S. Mulhocaway Beauty Butterfat
D. Mulhocaway Lovely Diligent
16150—873—Jr2—365—3x

Norgert's Royal Nance
S. Foremost Quantity's Royal
D. Char-Lane E. Nancy
19084—872—7HIR—305—2x

HILLDALE FARM
WACHHOLZ BROS., Stockton

Hilldale Sonic Actor
S. Fairlawn Muriel's Actor
D. Hilldale C D Judy
13940—671—6DHIR—305—2x

Hilldale Kalma's Champ
S. Caumsett Deerslayer
D. Hilldale Challenger's Kalma
9784—574—Jr4HIR—298—2x

KENYON GUERNSEY FARM
CURTIS ALBRIGHT, R.F.D. 1, Kenyon

Maple Leaf Royal Gay
S. Boulder Bridge Sir Royal
D. Maple Leaf I. Gladys
14550—650—9DHIR—305—2x

Maple Leaf Lad's Royalty
S. Maple Leaf Royal Lad
D. Maple Leaf Daisyetta
11730—595—Jr4DHIR—305—2x

LENULL FARMS
ARTHUR H. ULLAND, R.1, Austin

Suneslope's Perfection Elroy
S. Clermont Count Perfection
D. Suneslope's Charming Elite
16030—762—Jr3HIR—365—2x

Stede Wells Ila's W. Prince
S. McDonald Farms Odessa's Wirt
D. Wey Acres Levity Ila
12312—608—6HIR—305C—2x

MAPLE LEAF FARM
ELMER J. WIRT & SON, Lewiston

Maple Leaf Royal Alert
S. Boulder Bridge Sir Royal
D. Maple Leaf Ill Lena
12183—596—7HIR—365—2x

Maple Leaf J. Supreme
S. Yellow Creek Jewel Supreme
D. Maple Leaf R. Lenore
11520—593—6DHIR—305—2x

Maple Leaf Jason
S. Burger's Place Billy
D. Maple Leaf R. Lenore
11520—593—6DHIR—305—2x

Maple Leaf Lancer
S. Maple Leaf J. Supreme
D. Maple Leaf A. Lisa
12570—684—5DHIR—305—2x

Fairlawn Violet's Peer
S. Sportsman's Earnest Peer
D. Fairlawn K. Violet
14072—816—6yrs—305—2x

MEADOW VIEW FARM
KENNETH ZIEMER, Waltham

Meadow View K. C. Victor
S. Castle Brook Pearlette King
D. Meadow View Royal Charlotte
17732—983—7HIR—365—2x

Normandy Imperialist
S. Blakeford Transfer
D. Normandy Primrose
12539—711—Sr4—365—2x

MIDWEST GENES, INC.
R. W. SEATH, Gen. Mgr.
P. O. Box 111, Anoka

Nyala Ermine's Bonanza
S. Fairlawn Dairymaid's Steadfast
D. Fairlawn Peerless Ermine
17855—893—8yrs—365—3x

Westlynn B. Coast King
S. Nyala Ermine's Bonanza
D. Westlynn Clute
14154—624—6HIR—342—2x

Brownies Farms Optimist
S. Nyala Ermine's Bonanza
D. Brownies Farms Ocieanna
16241—804—Jr3HIR—365—2x

Normandy Imperialist
S. Blakeford Transfer
D. Normandy Primrose
12539—711—Sr4—365—2x

Fairlawn K. Princeton
S. Fairlawn H. Eastern King
D. Leeside Atlantic Princess
13266—607—Sr3—365C—3x

LushAcres Hermes' Happy Fella
S. Northern F. Hermes
D. Bethany Happy May
15623—848—Sr3—365—3x

Maple Leaf Royal Lad
S. Boulder Bridge Sir Royal
D. Maple Leaf I. Glamour
13372—633—5HIR—352—2x

Maurana S. Butterfat Gondolier
S. Maurana King's Shane
D. Maurana C. Graceful
14294—726—10HIR—365—2x

UNIVERSITY OF MINNESOTA
NORTHEAST EXPERIMENT STATION
3755 Jean Duluth Road, Duluth

Yellow Creek Jewel Supreme
S. Yellow Creek King's Emblem
D. Yellow Creek Supreme's Jewel
15033—783—5yrs—365C—2x

Old Homestead C.A.B.A. Phareka
S. Fra-Mar Pharaoh
D. Old Homestead Aileen
14891—750—7HIR—365—2x

Colbys Mr. Minnie
S. Flying Horse Rosemary General
D. Langmeadow Minnie
26695—1461—8HIR—365—2x

Flying Horse Harmony Royalmost
S. Flying Horse Melody Master
D. Flying Horse General Rose
19720—1041—Sr4—365C—3x

OAKVALE FARM
STANLEY HANKS & SON, Winnebago

Indigo's King of Rosedale
S. McDonald Farms King Marvin
D. Rosedale Indigo
12337—594—Jr2HIR—365—2x

Western Glow Darimost
S. Fritzlyn Jeanette's Flash
D. River Road Royal's Debbie
10550—604—6yrs—305C—2x

Mulhocaway Butterfat King Hal
S. Mulhocaway Beauty Butterfat
D. Mulhocaway Queen Halma
16364—912—7HIR—365—2x

PINE RIDGE FARM
CHRIS SKAAR & CHRIS W. SKAAR, JR.
Hayward

Pine Ridge Brilliant's Happy
S. Foremost Happy Coronet
D. Pine Ridge F. Brilliant
14470—812—5DHIR—305—2x

Pine Ridge King Orr
S. Woodacres King's Bond
D. Crestwood Orchid
11340—625—Sr4DHIR—305—2x

SANFADAIR FARM
SANITARY FARM DAIRIES, INC.
St. Paul

Sanfadair L. Princeton
S. Fairlawn K. Princeton
D. Sanfadair L. Claudia
14133—758—5yrs—365C—2x

Fairlawn Warrior's Bellboy
S. Fairlawn K. Warrior
D. Glengeran Daylo's Belle
16890—871—7DHIR—305—2x

Sanfadair King's Fame
S. Henslee Farms V. Fame
D. Sanfadair F. Caroline
13790—697—Sr4DHIR—305—2x

THREE CLIFFS FARM
DONALD FORNER, Chaska

Maple Leaf Royal Gay
S. Boulder Bridge Sir Royal
D. Maple Leaf I. Gladys
14550—650—9DHIR—305—2x

VALLEYLAND FARM
OLAF J. KJOME & SONS, Spring Grove

Mulhocaway Butterfat King Hal
S. Mulhocaway Beauty Butterfat
D. Mulhocaway Queen Halma
16364—912—7HIR—365—2x

VAN DYKE GUERNSEY FARM
CLEVE J. VAN DYKE, R.R. 2, St. Paul

Colbys Dancer
S. Colbys Steadfast
D. Colby's Fennie
14560—931—Sr4HIR—354—2x

Valleyland Master Val
S. McDonald Farms Jolly Val
D. Valleyland Nell
13950—730—Sr4HIR—305—2x

Colby's Monty
S. Colby's Minnie's Monarch
D. Colby's Sophie
15800—755—5DHIR—305—2x

VIADUCT FARM
EDGAR OPHOVEN, Kimball

U. of M. Jethro's Flash
S. Fritzlyn Jeanette's Flash
D. U. of M. Jethro's Gwen
13102—736—6HIR—305—2x

U. of M. D. Fame
S. Henslee Farms V. Fame
D. U. of M.C.D. Duplicate
14050—720—6DHIR—305—2x

Viaduct Lad
S. Cla-ore Masher's Jose
D. Staples Farm R. Alice
18095—951—6HIR—365—2x

MISSISSIPPI

GAYOSO VIEW FARMS
J. E. BOWDEN, Horn Lake

Henslee Farms V. Fame
S. Coldspring's B. R. Forcaster
D. Western Glow Fame's Virtue
15370—763—Sr4—365C—2x

SUNNY LAND FARM
JACK BARNETT
R. 3, Box 231, Starkville

Magnolia Flash Corinthian
S. Fritzlyn Jeanette's Flash
D. Magnolia Corinthian Betty
9468—496—Sr4HIR—305—2x

WALKER FARMS
G. B. WALKER & SONS, Stoneville
McDonald Farms Jolly Tony
S. McDonald Farms High Neptune
D. Elmcrest Prophet's Pauline
12870—660—Sr2—305C—2x
McDonald Farms Jolly Zeno
S. McDonald Farms High Neptune
D. Elmcrest Prophet's Pauline
12870—660—Sr2—305C—2x
McDonald Farms Mister Elvis
S. McDonald Farms Premier
D. McDonald Farms Rival Berdine
9010—515—Sr2DHIR—305—2x
Walker Farms Jerry
S. Langmeadow Magar
D. Walker Farms Curt Justine
13192—697—5HIR—305—2x
McDonald Farms Bright Emblem
S. McDonald Farms Jolly Brilliant
D. Elmcrest Prophet's Pauline
12870—660—Sr2—305C—2x

MISSOURI

FOREMOST GUERNSEYS
UNIVERSITY OF MISSOURI, R.R. 3, Columbia
LushAcres Hermes' Happy Fella
S. Northern F. Hermes
D. Bethany Happy May
15623—848—Sr3—365—3x
Foremost Happy Valor
S. LushAcres Hermes' Happy Fella
D. Foremost J. C.'s Qualitina
15804—651—5HIR—365—2x
Foremost Happy Ace
S. LushAcres Hermes' Happy Fella
D. Foremost Footprint's Quality
19514—979—5yrs—365—3x
Foremost Happy Neptune
S. LushAcres Hermes' Happy Fella
D. McDonald Farms Jolly Sarella
12833—668—Jr2—365C—3x
Foremost Quality's J.C.
S. Foremost J. C.
D. Foremost Footprint's Quality
19514—979—5yrs—365—3x
Foremost J. C.'s Premier
S. Foremost J. C.
D. Foremost Royal's Sallie Lou
20474—1029—7yrs—365C—3x
Deep Lake Flash's Hermes
S. Fritzlyn Jeanette's Flash
D. LushAcres Hermes' Norah
15548—817—Sr3—365—3x
Norgert's Royal Nance
S. Foremost Quantity's Royal
D. Char-Lane E. Nancy
19084—872—7HIR—305—2x
Wyno Stately Harlequin
S. McDonald Farms Pre Statesman
D. Wyno Saint's Halo
16485—801—7HIR—305—2x
SUNNYMEDE FARMS, INC.
Bismarck
Sunnymede Special's Saint
S. Sunnymede Hornet's Special
D. Sunnymede Actor's Sibyl
12824—677—Sr3HIR—365—2x
Monterey L. King
S. Monterey K. Lordship
D. Fairlawn Actor's Pansy
15250—829—Sr4—365C—3x
Sunnymede B Coast Golden
S. Westlynn B. Coast King
D. Sunnymede Jewel Supreme Goldy
12480—625—Sr4DHIR—305—2x

MONTANA

BECKER GUERNSEY FARM
HERMAN & RUSSELL BECKER, Ballantine
Becker Farm's Rosalie Bonanza
S. Nyala Ermine's Bonanza
D. Shamrock Le Rosalie
13130—636—7DHIA—305—2x
Western Glow Duchess Superior
S. Fritzlyn Jeanette's Flash
D. Western Glow Traveler's Duchess
11703—708—8DHIR—305—2x
GROSS ACRES GUERNSEY FARM
FRED GROSSKOP, Rt.1, Billings 59102
Gross Acres Blanche's Beacon
S. Nyala Ermine's Bonanza
D. Western Glow Warrior's Blanche
18760—969—6HIR—305—2x
Gross Acres Cindy's Cinder
S. Norgert's Royal Nance
D. Gross Acres Fame's Son Cindy
18590—878—5HIR—305—2x
Deep Lake Flash's Judson
S. Fritzlyn Jeanette's Flash
D. Mulhocaway Lovely Judith
17033—868—7yrs—365—2x
POVERTY FLAT GUERNSEYS
E. H. WILCOX, Joliet 59041
Idacrest B. Caesar
S. Nyala Ermine's Bonanza
D. Idacrest Columbine
14842—719—6yrs—365—2x
Burger's Place Billy
S. Curtiss Candy Fabron
D. Elmcrest Demonstrator's Patsy
12071—597—Jr2—305C—2x

NEW HAMPSHIRE

GREAT ELM FARM, INC.
A. J. YOUNG, Pres., R.F.D. 3, Dover
Liseter Brilliant Blazer
S. Liseter Brilliant
D. Arrus K. Princess Ramona
11054—448—9HIR—305—2x
Henslee Farms Virtue Oberland
S. Welcome In Clara's Oberland
D. Virtue of Aldarra
17977—883—5yrs—365C—2x
Applebrook Vern's Troy
S. McDonald Farms Jolly Vern
D. Wye Heights Tulip
11480—645—10DHIR—305—2x
Goldwood Harvey
S. Hominy Hill Champion
D. Locust Grove Merit's Gwen
13542—744—Jr3—365—3x
RUNNYMEDE FARM
PETER FULLER, North Hampton
Runnymede Acme
S. Langwater Supreme
D. Langwater Bridesmaid
18789—1007—Sr3—365C—3x
Runnymede Honeyman
S. Henslee Farms V. Fame
D. Runnymede Cloe
11690—573—5DHIR—305—2x

NEW JERSEY

CLARK'S GUERNSEY FARM
J. LEROY CLARK, Whitehouse
Hilda-Roy Beauty
S. Mulhocaway Beauty Butterfat
D. Allerton Hill Butterfat Merry
16110—725—10DHIR—305—2x
Henslee Farms V. Fame
S. Coldspring's B. R. Forcaster
D. Western Glow Fame's Virtue
15370—763—Sr4—365C—2x
Gayoso View Top Command
S. Henslee Farms Galahads Virgel
D. Western Glow Fame's Virtue
15370—763—Sr4—365C—2x
IDEAL GUERNSEY FARMS
JACOB TANIS, Augusta
Ideal's Ninsuper
S. Ideal's Superior
D. Ideal's Beacon's Nina
20385—1223—5yrs—365—3x
Ideal's Trisuper
S. Ideal's Superior
D. Ideal's Predictor's Trixie
24828—1161—8yrs—365—3x
Ideal's Trion
S. Ideal's Superior
D. Ideal's Charmer's Trinket
16084—797—Sr4—365—3x
Ideal's Teton
S. Ideal's Lettie's Duke
D. Ideal's Risbecq's Trixie
14585—689—Sr4—365C—3x
Ideal's Frank
S. Ideal's Superior
D. Ideal's Beacon's Fran
18272—833—Sr3—365C—3x
Ideal's Factor
S. Ideal's Teton
D. Ideal's Superior's Fran
23681—1222—5yrs—365—3x
Ideal's Kraft
S. Ideal's Pontius
D. Ideal's Superior Kathy
18668—1142—Sr3—365—3x
MULHOCAWAY GUERNSEYS
MR. & MRS. LLOYD B. WESCOTT
Box 73, Rosemont
Mulhocaway Beauty Butterfat
S. Coldspring's Beauty Noble King
D. Mulhocaway Butterfat Arum
15367—805—7yrs—365C—3x
Mulhocaway Butterfat King Hal
S. Mulhocaway Beauty Butterfat
D. Mulhocaway Queen Halma
16364—912—7HIR—365—2x
Mulhocaway Butterfat Dispatch
S. Mulhocaway Beauty Butterfat
D. Mulhocaway Lovely Diligent
16150—873—Jr2—365—3x
Mulhocaway Eros Butterfat
S. Mulhocaway Butterfat Quartus
D. Mulhocaway Venus C
16494—838—7yrs—365C—3x
Mulhocaway Butterfat Dillon
S. Fritzlyn Jeanette's Flash
D. Mulhocaway Butterfat Dilla
11780—577—5DHIR—305—2x
WOODACRES
ATHERTON W. HOBLER, Box 669, Princeton
Woodacres Emporer
S. Woodacres Royal Coronation
D. Senecaside Meryl
13366—722—8HIR—305—2x
Woodacres Master Chief
S. Moreau Farms Chief
D. Rosalayn Master's Mary May
19814—1067—Sr4HIR—305—2x
Woodacres Golden King
S. Fairlawn Hornet's Sailor King
D. Sa Rosa Nadine
20652—1014—5HIR—365—2x
Woodacres Chief's Bond
S. Moreau Farms Chief
D. Leander Iris J. C. Bondie
16811—703—7HIR—305—2x

NEW YORK

ATTEBROC FARM
ROGER H. CORBETTA, Millbrook 12545
Attebroc Bonanza's Royalmost
S. Nyala Ermine's Bonanza
D. Maplewood Royalist's Blanche
19907—1106—10DHIR—365—2x
Attebroc Billy's Leader
S. Burger's Place Billy
D. Circleview Mo's Lottie
20043—1071—5DHIR—365—2x
Attebroc Mo's Patrick
S. Moreau Farms Chief
D. Locust Grove Melinda's Pablo
14860—706—7DHIR—305—2x
DEWAN FARMS
MUTUAL MILK SALES, INC., Oneida
Miss Lily's Neptune
S. McDonald Farms High Neptune
D. McDonald Farms Miss White Lily
15450—759—6DHIR—305—2x
McDonald Farms Royal Crown
S. McDonald Farms Jolly Paragon
D. McDonald Farms R. L. Wonder Girl
8716—406—Jr2HIR—305—2x
GREYSTONE FARM
L. S. RIFORD
West Genesee Rd., Auburn
Greystone King Mo
S. Fairlawn Actorine's King
D. Ida Valor Chief
14580—707—6DHIR—305—2x
Raemelton Jolly Ce Vern
S. McDonald Farms Jolly Vern
D. Spar Hill Cecilia
17180—859—5HIR—353—2x
HANOVER HILL FARMS
HENRY I. CHRISTAL
R.F.D. 1, Box 2, Yorktown Heights
Wyno Hamlet's Hornet
S. Wyno Bond's Hamlet
D. Wyno Saint's Holly
14935—807—Sr3HIR—305—2x
Wandamere Predictor
S. Wandamere Doug's Hercules
D. Valley Rogue Petunia
12634—601—Jr3—305C—3x
Western Glow Darlmost
S. Fritzlyn Jeanette's Flash
D. River Road Royal's Debbie
12043—689—9DHIA—305—2x
HIGH MEADOWS FARM
HENRY VENIER
Sentinel Heights Road, La Fayette
High Meadows Jolly Waterloo
S. McDonald Farms High Neptune
D. Caumsett Regal Gloss
14078—647—Jr2—365C—3x
High Meadows Corrector
S. McDonald Farms Jolly Brilliant
D. Caumsett Eastern Gloria
15585—720—7yrs—365C—3x
High Meadows Moonson
S. McDonald Farms Jolly Brilliant
D. Caumsett Indian Moonbeam
12809—679—Jr2—365C—3x
HILLCREST FARM
RONALD WETHERWAX, R. 1, Wyoming
Hillcrest Eva's Billy
S. Burger's Place Billy
D. East Koy Eva
15480—732—5DHIR—310—2x
Hillcrest Inez's Ira
S. McDonald Farms Jolly Vern
D. Inez Valor Fortune
13040—622—Sr4DHIR—290—2x
Hillcrest Ethel's August
S. Fra-Mar Pharaoh
D. Larch Hollow Ethel
16580—686—5DHIR—305—2x
LIMESTONE CREEK GUERNSEY FARM
WILLARD C. LIPE
Pompey Center Road, Manlius
Maplevale Ben Hur
S. Nyala Ermine's Bonanza
D. Woodside Grandee Bessie
12980—676—5DHIR—305—2x
Norgert's Nance Diamond
S. Norgert's Royal Nance
D. Norgert's Quebec Diamond
13900—796—Jr4DHIR—305—2x
Also using top A.I. sires.
MAPLE ROW FARM
EDGAR & PAULINE CHAPMAN
Conewango Valley 14726
Maple Row Bo-Matic
S. Nyala Ermine's Bonanza
D. Maple Row Pharaoh's Babe
13820—671—5DHIA—305—2x
Also using NYABC Sires
MAY RICH FARM
MR. & MRS. RICHARD P. OUTHOUSE
R.D. 3, Canandaigua
McDonald's J. V. Eminence
S. McDonald Farms Jolly Val
D. Rockingham Noble Marguerite
11694—579—Sr4HIR—305—2x
McDonald's Billy's General
S. Burger's Place Billy
D. Pine Grove Bell Lady
12800—609—Jr2DHIR—305—2x
May Rich Q Premier
S. McDonald Farms Premier
D. May Rich Z Quality
10725—502—Jr4DHIR—305—2x (pending)
McDONALD FARMS-CORNELL UNIVERSITY
Cortland
McDonald Farms Jolly Val
S. McDonald Farms High Neptune
D. McDonald Farms S. Music
15445—821—5yrs—365C—3x

McDonald Farms Premier
S. McDonald Farms Prediction
D. McDonald Farms S. Marguerite
13807—792—Sr4—365C—3x
McDonald Farms Jolly Brilliant
S. McDonald Farms High Neptune
D. McDonald Farms Ideal Nova
14479—817—7yrs—305C—2x
McDonald Farms B Grand Duke
S. Burger's Place Billy
D. McDonald Farms Bright Edella
12230—599—Jr3DHIR—305—2x
McDonald Farms Rival Captain
S. McDonald Farms Pre Rival
D. McDonald Farms Jolly Token
14360—701—9DHIR—305—2x
McDonald Farms Mister Don
S. McDonald Farms Premier
D. McDonald Farms Jolly Thella
11670—628—7DHIR—305—2x
Burger's Place Billy
S. Curtiss Candy Fabron
D. Elmcrest Demonstrator's Patsy
12071—597—Jr2—305C—2x

McDONALD PROPERTIES
R. L. & ELEANOR F. McJUNKIN, Cortland
Raemelton Jolly Ce Vern
S. McDonald Farms Jolly Vern
D. Spar Hill Cecilia
17180—859—5HIR—353—2x
McDonald Farms Jolly Val
S. McDonald Farms High Neptune
D. McDonald Farms S. Music
15445—821—5yrs—365C—3x
McDonald Farms Jolly Brilliant
S. McDonald Farms High Neptune
D. McDonald Farms Ideal Nova
14479—817—7yrs—305C—2x

NEW YORK ARTIFICIAL BREEDERS' COOPERATIVE, INC., P.O. Box 518, Ithaca 14851
Yellow Creek S. Fortune
S. Yellow Creek Jewel Supreme
D. Yellow Creek Rose Spot
16131—880—Sr3HIR—365—2x
Old Homestead C.A.B.A. Phareka
S. Fra-Mar Pharaoh
D. Old Homestead Aileen
14891—750—7HIR—365—2x
Hansenarea Motel
S. Moreau Farms Chief
D. Hansenarea Betela
17700—822—9DHIR—305—2x
Woodacres Leader's Trumpeter
S. Fairlawn Actor's Leader
D. Brookside J. Hardwick's Harmony
17126—844—Jr4HIR—365—3x
Clearview Farms Chief
S. Moreau Farms Chief
D. Clearview Farms H. Princess
16330—827—7DHIR—305—2x
Hansenarea Pretor
S. Yellow Creek S. Fortune
D. Hansenarea Betsy
15440—737—5DHIR—305—2x
Hillcrest Inez's Ira
S. McDonald Farms Jolly Vern
D. Inez Valor Fortune
13740—705—Jr3DHIR—342—2x
Deep Lake Flash's Hansen
S. Fritzlyn Jeanette's Flash
D. Hansenarea Betela
17700—822—9DHIR—305—2x

OLD HOMESTEAD
DOUGLAS R. STANTON, R.2, Greenville
NYABC sires used exclusively.

PECKHURST FARM
G. HAROLD PECK, Box 90, Schuylerville
Peckhurst Eastern Happy Count
S. Northern Hermes
D. Fairlawn K. Portia
10670—526—9DHIR—292—2x
Cobleskill Flash Actor
S. Fritzlyn Jeanette's Flash
D. Forge Hill Chal Aclouise
12740—579—5DHIR—305—2x
Fritzlyn Jeanette's Flash
S. Fritzlyn Flash
D. Fritzlyn Gypsy King's Jeanette
19672—894—Sr4—365—3x

PLEASANT KNOB FARM
ERNEST A. RYMPH, Greenwich
High Meadows Adapter
S. McDonald Farms Royal Trader
D. Vera Ultra Ajax
12130—699—5DHIR—305—2x
Pond Acre Farm's Chuckle Chops
S. Basquaerie Esquire's Emperor
D. Greenway Joyce
14133—682—Sr2—305—2x
Also using top A.I. sires

RIPLEY FARM
ROLAND RIPLEY, R.D. 4, Cortland
Wandering Brook JV Curtiss
S. McDonald Farms Jolly Val
D. Abbottholm Golden Curtiss Mag
10443—458—Jr2HIR—305—2x
Yellow Creek S. Fortune
S. Yellow Creek Jewel Supreme
D. Yellow Creek Rose Spot
16131—880—Sr3HIR—365—2x
Burger's Place Billy
S. Curtiss Candy Fabron
D. Elmcrest Demonstrator's Patsy
12071—597—Jr2—305C—2x

ROSENDAHL FARM
JOHN E. CALHOUN & SONS, Hoosick Falls
Rosendahl Lady's Nugget
S. McDonald Farms Pre Nugget
D. Yellow Creek King's Lady
14421—796—9yrs—365C—2x
Chedco Sally's Nobleman
S. Franchester Cecilia's Nugget
D. Chedco Actor's Sally
11119—607—Jr2HIR—303—2x
Rosendahl Billy Boy
S. Burger's Place Billy
D. Rosendahl Jim's Ruth
15300—819—9DHIA—365—2x
Nyala King's Cavalier
S. Fairlawn H. Eastern King
D. Fairlawn Peerless Ermine
17855—893—8yrs—365—3x

SAYRE FARMS
MR. & MRS. SAYRE MacLEOD, Phelps
McDonald Farms Jolly Val
S. McDonald Farms High Neptune
D. McDonald Farms S. Music
15445—821—5yrs—365C—3x
Raemelton Jolly Ce Vern
S. McDonald Farms Jolly Vern
D. Spar Hill Cecilia
17180—859—5HIR—353—2x

VAN KLEECK FARM
GEORGE VAN KLEECK, Hobart
Deep Lake Fritz
S. Fritzlyn Jeanette's Flash
D. Grassland Hiwood D. Stella
14809—691—6DHIA—308—2x
Also using NYABC sires.

WANDERING BROOK FARMS
STANLEY MURPHY, Tully
McDonald Farms Jolly Val
S. McDonald Farms High Neptune
D. McDonald Farms S. Music
15445—821—5yrs—365C—3x
McDonald Farms Mister Zell
S. McDonald Farms Premier
D. McDonald Farms Henrietta
18056—830—8yrs—365—3x
Wandering Brook Mo-Mar
S. Moreau Farms Chief
D. Marijane of Orchard Brook
14220—574—13DHIR—305—2x

WELCOME STOCK FARM
WILLIAM H. PECK
R. D. 1, Box 143, Schuylerville
Yellow Creek S. Fortune
S. Yellow Creek Jewel Supreme
D. Yellow Creek Rose Spot
16131—880—Sr3HIR—365—2x
Welcome Pharaoh's V. Fame
S. Henslee Farms V. Fame
D. Welcome Pharaoh's Winnie
21117—952—7DHIR—365—2x
Welcome Fame Flashlight
S. Henslee Farms V. Fame
D. Welcome Flash Watch
15310—725—4DHIA—362—2x
(still on test)

WHEELER ACRES
RAY & TERRY WHEELER, Marietta
Wheeler Acres Hero Barney
S. Wyno Saint's Hero
D. Wheeler Acres Valor S. Babe
13310—591—Sr3DHIA—290—2x
Fairlawn Muriel's Valor
S. Fairlawn Actor's Royal Valor
D. Fairlawn K. Muriel
17203—910—10yrs—365—2x
Deep Lake Flash's Hansen
S. Fritzlyn Jeanette's Flash
D. Hansenarea Betela
17700—822—9DHIR—305—2x

WILEEDA FARMS
WILLARD H. PENGELLY, Lake Road, Bergen
Wileeda Arti-M Glenn
S. Moreau Farms Chief
D. Wileeda Forecaster's Gretchen
11990—567—8DHIR—305—2x

NORTH CAROLINA

BOTTOM VIEW FARM
HAROLD E. MYERS & SONS
R. 1, Cleveland
Bayville Orlando
S. Southampton Maxim
D. Wilburn Imperial Oleander
16460—784—6yrs—365C—3x
Bayville Royal Supreme
S. Bayville Royal Leslie
D. Bayville Marked Sue
12045—545—Sr3HIR—305—2x
Bayville Verity Ensign
S. Spring Ridge General Lad
D. Bayville Royal Evelyn
15320—730—Sr4DHIR—305—2x

BROOKBERRY FARM
BOWMAN GRAY, R. 8, Winston-Salem
McDonald Farms Jolly Venture
S. McDonald Farms High Neptune
D. McDonald Farms Ideal Nova
14479—817—7yrs—305C—2x
Brookberry Jolly Monitor
S. McDonald Farms Jolly Venture
D. Brookberry Miss Moonlight
12275—614—Sr3HIR—305—2x
Blakeford Governor's Lothario
S. Spar Hill Governor
D. Blakeford Libbymae
12112—612—Jr3HIR—305—2x

CROASDAILE FARM
HERBERT J. & FRANCES HILL FOX
P. O. Box 1769, Durham
Croasdaile Actor's Orbit
S. Quail Roost Ray Actor
D. Bayville Socute Oleander
13740—642—9DHIR—305—3x
Croasdaile Prince Lucky
S. Quail Roost Crown Prince
D. G. G. Max Master's Lucy
11058—598—8HIR—305—3x

GREENACRES FARMS
J. M. GREEN & W. O. COX
R.F.D. 1, Ramseur
Meadow Lane Nobleman
S. Curtiss Candy Noble Curtiss
D. Paulette of Meadow Lane
16954—883—Sr4HIR—977 T.M.
Burger's Place Billy
S. Curtiss Candy Fabron
D. Elmcrest Demonstrator's Patsy
12071—597—Jr2—305C—2x
Henslee Farms Viscount
S. Henslee Farms Galahads Virgel
D. Western Glow Fame's Virtue
15370—763—Sr4—365C—2x

QUAIL ROOST FARMS
GEORGE WATTS HILL, Rougemont
Quail Roost Loyal Token
S. Grand View May Royalty
D. Quail Roost Noble Teeny
14134—710—Jr3HIR—365—3x
Bayville Mariner of Fame
S. Henslee Farms V. Fame
D. Bayville Loyal Marlene
14820—627—6DHIR—305—2x
Bayville Billy Alert
S. Burger's Place Billy
D. Bayville O'Alice
12250—524—5DHIR—305—2x (pending)
Quail Roost Butterfat Maximus
S. Mulhocaway Butterfat Dispatch
D. Red Cross Noble Rilma May
14260—650—8DHIR—305—2x
Mulhocaway Butterfat Boss
S. Moreau Farms Chief
D. Mulhocaway Butterfat Lala
12220—575—Jr4DHIR—305—2x

SIMPSON, BILLY W.
P.O. Box 64, Marion
Merry's Polled Billy Boy
S. Burger's Place Billy
D. Ivy's Merry Mistletoe

OHIO

ANSMIL FARMS
ANSON B. SMITH
74 N. Third St., Columbus 21
McDonald Farms R. L. Dividend
S. McDonald Farms Pre Rose Lad
D. McDonald Farms Jolly Token
13335—683—Jr2—365C—3x

CEDARBROOK FARM, INC.
J. C. GORMAN, Pres.
R.D. 2, Box 206, Bellville
Cedarbrook Polly's Nance
S. Norgert's Royal Nance
D. Lyrene Emory's Polly
15760—780—5DHIR—305—2x
Grayce Farms Jessie's Chief
S. Grayce Farms Chief
D. Grayce Farms Foremost's Jessie
18062—829—Sr3HIR—305—2x

CENTRAL OHIO BREEDING ASSOCIATION
1224 Alton-Darby Rd., Columbus 4
Westlynn B. College King
S. Nyala Ermine's Bonanza
D. Westlynn Clute
14154—624—6HIR—365C—2x
Lyrene Myra's Wistar
S. Lyrene Ch. Wistar
D. Lyrene Favorite Myra
14292—772—Sr4HIR—365—2x
Golden Grange Ideal Vangeline
S. McDonald Farms Augusta's Ideal
D. Golden Grange R. Evangeline
19039—844—7yrs—365—3x
Foremost Footprint's Superior
S. Foremost Footprint
D. Foremost J. C.'s Faithful
12730—638—Sr4—365C—3x
Franchester Cecilia's Bonanza
S. Nyala Ermine's Bonanza
D. Glengeran Leader's Cecilia
16450—754—7yrs—305C—3x
Ansmil Champion Chum
S. Hominy Hill Champion
D. Wagner's Belinda Pearl
20170—858—Sr3DHIA—347—2x
Yellow Creek Butterfat Bart
S. Yellow Creek Lady Hero
D. Yellow Creek Butterfat Barbea
14263—784—Sr3HIR—365C—3x
Deep Lake Bon-Flash Deacon
S. Nyala Ermine's Bonanza
D. Adell Farm Fay's F. Delight
13590—698—Jr3—365—2x
Rosewood Bea Hazen
S. Rosewood Royal Aristocrat
D. Ideal's G. S.' Hazel
18455—1081—Sr3—365—3x
Woodacres Merry Chief
S. Moreau Farms Chief
D. Rosalayn Master's Mary May
19814—1067—Sr4HIR—305—2x

CLEARVIEW FARM
DR. CHARLES P. ADKINS, R.1, St. Henry
Villa-Way Ross
S. Villa-Way P. Bambi
D. Careless's Carmel Carmine
13693—767—5HIR—727 T.M.

Leafy Lane Diamond Jim
S. Nyala Ermine's Bonanza
D. Leafy Lane Noble Sungold
15571—971—Sr3HIR—305—2x
Windy Heights Butterfat Bart
S. Yellow Creek Butterfat Bart
D. Windy Heights Jolly Anita
14061—699—Jr2—HIR—305—2x

COGNIAC FARM
HAZEL H. BEACH & ROBERT D. SOMMERS
R.R. 3, London
McDonald Farms Royal Zebo
S. McDonald Farms Jolly Paragon
D. McDonald Farms Pre Phyllis
15361—741—Jr4—365C—3x
Cogniac's Brilliant Henry
S. McDonald Farms Jolly Brilliant
D. McDonald Farms Miss Amabel
13977—680—Jr3HIR—305—2x
High Meadows Charmer
S. Burger's Place Billy
D. High Meadows Jolly Necklace
10600—482—Sr4DHIR—305—2x

EBER-LEA FARM
WALTER A. EBERHARD & SON, Grove City
Eber-Lea Farms Prince
S. Fritzlyn Jeanette's Flash
D. Graceland Heritor's C. B. Queen
14788—764—9DHIR—365—2x
Villa Crest F. Cash
S. Villa Crest Financier
D. Villa Crest Vic Lavender
13170—680—Sr4HIR—365—2x
Lyrene Royal Nance
S. Norgert's Royal Nance
D. Lyrene Edwin's Nell
12180—646—5DHIR—305—2x

FIRESIDE FARMS
HOWARD J. ZIEGLER & SONS
R. 2, Box 65, Clyde
Hominy Hill Challenger
S. Riegeldale Coronation King
D. Hominy Hill Betty
18094—924—Jr2—365C—3x
Hominy Hill Nero
S. Hominy Hill Coronation Prince
D. Hominy Hill Champion Dee
15717—803—8yrs—305—2x
Hominy Hill Harold
S. Hominy Hill Adrian
D. Hominy Hill R. K. Honeybee
17051—957—7yrs—305—2x

FRANCHESTER FARMS
CHARLES B. BOLTON, R.D. 2, West Salem
Franchester Cecilia's Bonanza
S. Nyala Ermine's Bonanza
D. Glengeran Leader's Cecilia
16450—754—7yrs—305C—3x
Chedco Hollyhock's Nugget
S. Franchester Cecilia's Nugget
D. Fairlawn Actor's Hollyhock
18745—915—6yrs—365—2x
Chedco Nugget's Harvester
S. Franchester Cecilia's Nugget
D. Fairlawn Actor's Hollyhock
18745—915—6yrs—365—2x
Rosewood Bea's Cecil
S. Rosewood Royal Aristocrat
D. Henslee Farms Vicelia
13400—708—Jr3DHIR—305—2x
Franchester B. Bft. Cecil
S. Mulhocaway Beauty Butterfat
D. Franchester Model's Cecilia
16566—808—5HIR—305—2x
Franchester Cecilia's Leader
S. Franchester Cecilia's Bonanza
D. Henslee Farms' Lady Cecila
17703—745—7yrs—365—2x

GOLD BANNER FARM
CARL FORTKAMP
R.R. 1, Box 293, Coldwater 45828
Gold Banner S. Grant
S. Yellow Creek Jewel Supreme
D. South View King's Greta
14170—755—Sr4DHIR—305—2x
Gold Banner B. Viro
S. Nyala Ermine's Bonanza
D. Flying Horse N.'s Vera
14424—672—Jr2—305C-'-3x
Woodacres King Pharaoh
S. Fairlawn Hornet's Sailor King
D. Woodacres Lady Jane
16271—817—Jr3—305—2x

GOLDEN GLOW FARM
WAVE TEDROW & SON
R.F.D. 2, Box 309, Delta
Mer-Don's Foremost Bright Lad
S. Fairlawn Actor's Foremost
D. Barbara Lue of Edorah
14722—664—8yrs—365—2x
Valley Set Financier's Foreman
S. Villa Crest Financier
D. Valley Set Star's Fairygold
12457—597—Jr3HIR—350—2x

GRAND LAKE FARM
HOMER FRAHM, R.R. 3, Celina
Lauxmont Geronimo
S. Maxim of McDonald Farms
D. Green Hill's Joyie
17059—954—12yrs—365—3x
Grand Lake G. Magar
S. Lauxmont Geronimo
D. Woodside G. Medley
15607—651—Sr4HIR—323—2x

HICKORY GROVE FARMS
PAUL & EDWARD BEILER, R. 1, Bellevue
Ansmil Augusta's Premier
S. Foremost J. C.'s Premier
D. Ansmil Design Augusta
15639—685—Sr3HIR—365—2x
Chedco Lorraine's Peer
S. Fairlawn Blanche's Actor
D. Hominy Hill Princess Lorraine
14621—790—Sr3—365—3x
Hickory Grove Letty's Sam
S. Chedco Samson
D. Rockbottom Champion Letty
16190—672—Sr4DHIA—355—2x

KOKOSING FARMS
M. C. BOUTON & SONS, R. 2, Mt. Vernon
KoKosing's Golden Bonanza
S. Franchester Cecilia's Bonanza
D. KoKosing's Free Laughter
21794—1095—8HIR—305—2x
Flying Horse Harmony Royalmost
S. Flying Horse Melody Master
D. Flying Horse General Rose
19720—1041—Sr4—365C—3x

MISSISSINEWA FARMS
H. W. STOCKSDALE
R. 1, Box 103, Union City
McDonald Farms Mister Anton
S. McDonald Farms Premier
D. McDonald Farms Le Patience
14875—783—5yrs—365C—3x

NOBA, INC.
Box 607, Tiffin
Mulhocaway Butterfat Diplomat
S. Mulhocaway Butterfat Adonis
D. Master's Dilley
15721—746—5yrs—305C—3x
Mulhocaway Beauty Butterfat
S. Coldspring's Beauty Noble King
D. Mulhocaway Butterfat Arum
15367—805—7yrs—365C—3x
Western Glow Beauty Butterfat
S. Mulhocaway Beauty Butterfat
D. Western Glow Fond Mary Duchess
15508—721—Jr2HIR—365—2x
Yellow Creek S. Traveler
S. Yellow Creek Jewel Supreme
D. Yellow Creek Noble Charity
15713—858—9HIR—339—2x
Erwin Farms Prince Supreme
S. Yellow Creek Jewel Supreme
D. Pansy's Smilin' Princess
14341—730—Jr2HIR—305—2x
Rushcreek Supreme's Lad
S. Yellow Creek Jewel Supreme
D. Monitor Bethany Lillian
11779—492—7DHIA—305—2x
Flying Horse Harmony Royalmost
S. Flying Horse Melody Master
D. Flying Horse General Rose
19720—1041—Sr4—365C—3x
Edisto Farms Flash's Star
S. Fritzlyn Jeanette's Flash
D. Tanglewood King's Little Star
16310—742—7DHIR—305—2x
Deep Lake Flash's Hannibal
S. Fritzlyn Jeanette's Flash
D. Hansenarea Betela
17700—822—9DHIR—305—2x
Pond Acre Farm's F. Flicker
S. Fritzlyn Jeanette's Flash
D. Five Star Dolly
18706—1221—8HIR—365—2x
Holliknoll Captain
S. Fairlawn K. Fortune
D. Glengeran Leader's Belle
16682—763—8HIR—365—2x
Fairlawn Pamela's Warrior
S. Fairlawn K. Warrior
D. Pine Hill Peerless Pamela
19492—1112—5yrs—365C—2x
Metzger Farms Transfer Valor
S. Blakeford Transfer
D. Metzger Farms Monarch Vanity
17000—922—8DHIR—364—2x
Chedco Hollyhock's Actor
S. Fairlawn Blanche's Actor
D. Chedco K. Hollyhock
14076—819—5HIR—305—2x
Wyno Saint's Hugo
S. Wyno Beau's Saint
D. Wandamere Bond's Helena
15063—675—Sr2—365—3x

RAEMELTON FARM
1030 Marion Avenue Road, Mansfield
Chedco Samson
S. Fairlawn K. Marmion
D. Hominy Hill Sarah
14313—757—Jr4—365—3x
Spar Hill Designer Junior
S. Spar Hill Jolly Designer
D. Glengeran S. Cecilia
17040—742—6DHIR—305—2x

RIVARRE FARM
G. H. KRANER, R. 2, Rockford
Alpine Rose Secret Echo
S. Northern A. Secret
D. Alpine Rose Royal Venis
12812—788—Sr4—365—2x

YORKLYNN FARM
HENRY ZUMFELDE & SONS
R. 4, Box 33A, Wauseon
Yorklynn Brilliant Viking
S. Liseter Brilliant
D. Yorklynn Gage's Violet
10210—507—Sr2DHIA—305—2x
Yorklynn Coronation King
S. Villa Crest Financier
D. Yorklynn B. T. Joyce
11690—555—Sr3DHIR—305—2x

OKLAHOMA

MUNGLE'S DAIRY
J. JENE MUNGLE, Atoka
Mungle's Sabian Saturn
S. Bluff View Sabian
D. Bluff View Pat's Luella
13530—605—Jr4DHIR—305—2x

OREGON

ALDER-DELL FARM
G. SELANDER & SONS
R. 2, Box 158, Sherwood
Brownies Farms Prince
S. Nyala Ermine's Bonanza
D. Brownies Farms Philbena
10350—581—Sr2HIR—361—2x
Alder-Dell Comet's General
S. Brownies Farms Comet
D. Alder-Dell L. E. Glorious Gladis
12245—534—Jr4HIR—300—2x
Brownies Farms Comet
S. McDonald Farms Premier
D. Idyl-Wild Farms T. Contestant
14247—738—8HIR—365C—2x

BROWNIES GUERNSEY FARMS
ORVILLE L. BROWN
R. 1, Box 417, Woodburn 97071
Westlynn B. Coast King
S. Nyala Ermine's Bonanza
D. Westlynn Clute
14154—624—6HIR—365C—2x
Westlynn Nero's Navaho
S. Westlynn Nero
D. Westlynn Norline
10299—508—6HIR—316—2x
Brownies Farms Optimist
S. Nyala Ermine's Bonanza
D. Brownies Farms Ocieanna
16241—804—Jr3HIR—365—2x
Brownies Farms Belmont
S. Westlynn B. Coast King
D. Brownies Farms Brenda
16106—801—5HIR—365—2x
Brownies Farms Ozzie
S. Nyala King's Cavalier
D. Brownies Farms Ocie
20232—993—6HIR—365—2x
Brownies Farms Oregon
S. Nyala Ermine's Bonanza
D. Brownies Farms Ocieanna
16241—804—Jr3HIR—365—2x
Brownies Farms Outlaw
S. McDonald Farms Premier
D. Brownies Farms Ocie
20232—993—6HIR—365—2x
Brownies Farms Banker
S. Brownies Farms Optimist
D. Brownies Farms Brenda
16106—801—5HIR—365—2x

MARSH HOMESTEAD FARMS
WILLIAM E. MARSH & SONS
R. 1, Box 24, Cornelius
Homestead's Bon. Prince
S. Nyala Ermine's Bonanza
D. Lake Louise Dancer's Phyllis
11650—570—Sr2DHIR—365—2x
Homestead Ozzie's King
S. Brownies Farms Ozzie
D. Homestead B. C. K. Loretta
12004—532—2DHIA—2x

OREGON STATE UNIVERSITY
JOHN JACOB ASTOR EXPERIMENT STATION, Astoria
Deep Lake Fy. Berthold
S. Deep Lake Flashy
D. Adell Farm Lena's F. Bertha
14307—913—7HIR—305—2x
Bayville Royal Astor
S. Bayville Royal Leslie
D. Bayville Margaret Jollity
10379—498—Sr4HIR—305—2x
Tideland Jason's Herald
S. Cla-ore Bonanza's Jason
D. Tideland Ludlow's Hanna
14514—765—8HIR—305—2x

SUNNYCREST FARM
C. L. & LAWRENCE ALLEN, R.2, Box 183, Bend
Westlynn B. Donald
S. Nyala Ermine's Bonanza
D. Westlynn Dolly Dimple
15575—726—7HIR—365—2x
Sunnycrest Viking
S. Idacrest V. Allen
D. Shiloah Queen Anne
14000—660—7DHIA—295—2x
Rozelyn Double Valencian
S. Rozelyn Val Master
D. Rozelyn Val Melinda
12395—723—Jr4HIR—341—2x
Sunnycrest Champion
S. Brownies Farms Ozzie
D. Sunnycrest L. Calico
13000—673—Jr2DHIA—365—2x
Sunnycrest Clancy
S. Westlynn B. Donald
D. Shiloah Queen Anne
14000—660—7DHIA—295—2x

VALE VIEW GUERNSEY FARM
JOE S. PAYNE, R. 2, Box 302, Vale
Prestdale Vic's Rex
S. Prestdale Bon. Victor
D. Prestdale Bon. Relsa
11672—626—Jr3HIR—305—2x
Westlynn Lawful Charmer
S. Brownies Farms Outlaw
D. Westlynn C. Charm
13934—733—Jr4HIR—365—2x

Graysmarsh Command
S. Cedarcroft Jaycee
D. Cedarcroft Gem's Mardel
15920—664—Sr3DHIR—305—2x

VALLEY VIEW FARM
STAEHELY BROS.
R. 1, Box 566, Oregon City

Roetta Blossom's Orbit
S. Roetta Rose Master's Bud
D. Roetta Cherry Blossom
14769—633—6HIR—305—2x

Wandamere Pre Trumpeter
S. McDonald Farms Premier
D. Daybreak D. J. Trinket
12742—694—Jr4HIR—365—2x

VANHER GUERNSEY FARM
FRANCIS HERTEL, R. 1, Box 71, Cornelius

Brownies Farms Optimist
S. Nyala Ermine's Bonanza
D. Brownies Farms Ocieanna
16241—804—Jr3HIR—365—2x

Brownies Farms Oscar
S. McDonald Farms Premier
D. Brownies Farms Ocelia
13167—675—Sr4HIR—365—2x

WILSONA FARMS, INC.
HANS LEUTHOLD & SONS
R. 2, Box 878, Tillamook

Wilsona Golden Boy
S. Wilsona Farms Commando
D. Wilsona Golden Glitter
17378—784—7HIR—365—2x

Wilsona Farms Jonacre
S. Cla-ore Mongoose
D. Jean of Tillamook Meadows
12608—661—6HIR—616 T.M.

Wilsona Jason's Glen
S. Wilsona Commando Jason
D. Wilsona Golden Glitter
16628—790—8HIR—359—2x

PENNSYLVANIA

ANTIETAM FARM
MRS. FLORENCE B. LYON
P. O. Box 367, Waynesboro

Antietam H. Royalist
S. Fairlawn Actor's Holliston
D. Antietam Royal Sue
11772—680—Jr2—365C—3x

Antietam Brilliant
S. Liseter Brilliant
D. Antietam H. Queen
13061—691—5HIR—305—2x

APPLEBROOK GUERNSEYS
DONALD & MARIE BROWN
4 Valley Road, Wawa

McDonald Farms Jolly Vern
S. McDonald Farms High Neptune
D. McDonald Farms Pre Songbird
10007—514—Jr2—365C—3x

McDonald Farms J. V. Galore
S. McDonald Farms Jolly Val
D. McDonald Farms Jolly Charm
10440—603—Jr3DHIR—302—2x

Applebrook Vern's Gallant
S. McDonald Farms Jolly Vern
D. Applebrook Prediction Glamour
16230—762—6DHIR—305—2x

ATLANTIC BREEDERS COOPERATIVE
Box 254, Lancaster 17604

Miss Lily's Neptune
S. McDonald Farms High Neptune
D. McDonald Farms Miss White Lily
15450—769—6DHIR—305—2x

Ideal's Patty's Superior
S. Ideal's Superior
D. Ideal's L. D.'s Patty
21139—1114—Sr3—365—3x

Chedco Bonanza's King
S. Nyala Ermine's Bonanza
D. Chedco K. Hollyhock
12959—754—Sr3HIR—305—2x

Golden Harvest King Cole
S. Gardenville Rose King
D. Blakeford Colleen
15612—863—10HIR—305—2x

Chedco Janet's King
S. Fairlawn K. Dairy King
D. Fairlawn Actor's Janet
16201—781—Jr4—365—3x

Wyno Saint's Hugo
S. Wyno Beau's Saint
D. Wandamere Bond's Helena
15063—675—Sr2—365—3x

McDonald Farms JV Eminent
S. McDonald Farms Jolly Val
D. Riverview Lad's Bountiful
15774—821—7yrs—365C—3x

Flying Horse Master's King
S. Fairlawn K. King
D. Flying Horse Master's Rosemary
18448—1003—5yrs—356C—3x

Hominy Hill Imperial
S. Hominy Hill Champion
D. Hominy Hill Princess Alta
17121—728—Sr2—365C—3x

Lake Louise Coronation Prince
S. Lake Louise Coronation King
D. Lake Louise Superb's Patti
20038—1087—7HIR—365—2x

McDonald Farms Royal Crown
S. McDonald Farms Jolly Paragon
D. McDonald Farms R. L. Wonder Girl
8716—406—Jr2HIR—305—2x

BREEZY INN FARM
HARRY W. BLESSING, Wrightsville

Woodacres Meryl's Fame
S. Henslee Farms V. Fame
D. Senecaside Meryl
14015—701—6yrs—305—2x

Spar Hill Jolly Navigator
S. McDonald Farms Jolly Vern
D. Goldwood Navigator's Narylou
16659—706—10HIR—305—2x

COLDSPRINGS FARM
EST. S. C. PRICE, Sugarloaf

Coldspring's B. V. Deputy
S. Coldspring's Beauty's Valor
D. Dotty of West Side Farm
25338—1329—11yrs—365—3x

Chedco Janet's Commander
S. Franchester Cecilia's Nugget
D. Chedco K. Janet
17531—1019—5yrs—365—2x

CORNER PARK FARM
CLARENCE R. HACK & SONS, Berwick

C. P. Jolly Vern's Annual
S. McDonald Farms Jolly Vern
D. Count's Glorianna
14892—620—4DHIA—294—2x

CRUMDALE FARM
MRS. EUGENIA C. MADEIRA, Berwyn

Liseter Brilliant Ruler
S. Liseter Brilliant
D. Liseter Ramona
13552—587—7HIR—305—2x

Wyno Fame's Ross
S. Henslee Farms V. Fame
D. Wyno Hero Rosellen
14313—719—Jr2HIR—305—2x

Lake Louise Rose Lad
S. Pine Manor Rose King
D. Imp. Lake Louise Petite Etoile
18390—857—10HIR—365—2x

FRIENDSHIP HILL FARM
MR. & MRS. S. C. MARTIN, New Geneva

Friendship Nettie Prince
S. Lake Louise Coronation Prince
D. Nettie Verbena
20070—850—6DHIR—305—2x

Friendship Ida's P. Verbina
S. Grayce Farms Foremost Peerless
D. Friendship Prince Verbina
11050—457—Jr2DHIR—305—2x

Friendship Ida's Madman
S. Grayce Farms Foremost Peerless
D. Friendship Sen. P.R.N. Mariel
13580—643—Sr2DHIR—305—2x

KIMBERTON FARMS
H. A. W. MYRIN, R.D. 2, Phoenixville

Kimberton Chuck
S. Normandy Esquire
D. Normandy Quest
12100—507—Jr3DHIR—305—2x

Spar Hill Major
S. McDonald Farms Jolly Vern
D. Spar Hill Feverfew
10533—630—Jr3HIR—365—2x

KIMBERTON HILLS FARMS, INC.
MRS. ALARIK MYRIN, Vice-Pres.
R.D. 2, Phoenixville

Kimberton Chuck
S. Normandy Esquire
D. Normandy Quest
12100—507—Jr3DHIR—305—2x

Spar Hill Major
S. McDonald Farms Jolly Vern
D. Spar Hill Feverfew
10533—630—Jr3HIR—365—2x

LAUXMONT FARMS
DR. GEORGE T. PACK, Wrightsville

Lauxmont Gendarme
S. Maxim of McDonald Farms
D. Walnut Grove Mable A.
16687—806—10yrs—365—3x

Lauxmont Citation
S. Maxim of McDonald Farms
D. Mill Farm Poppy
29665—1190—8yrs—365—3x

Lauxmont Maxim
S. Maxim of McDonald Farms
D. Burkeville Emory's Elna
22849—979—9yrs—365—3x

LISETER FARM
JEAN L. A. duPONT, Newtown Square

Liseter Brilliant
S. McDonald Farms Predictor
D. Caumsett Glimmer
15438—755—Sr4—365—3x

Liseter Brilliant Flame
S. Liseter Brilliant
D. Liseter Flame's Jane
18260—815—6yrs—365—3x

Liseter Sovereign
S. Liseter Brilliant
D. Liseter Bright Secret
16131—716—5HIR—305—2x

Liseter Winning Steadfast
S. McDonald Farms Rival Winner
D. Liseter Steadfast Donna
13342—722—6yrs—365C—3x

MEADOW SPRINGS FARMS
THOMAS C. H. WEBSTER, St. Thomas

Blakeford Lord Fauntleroy
S. Blakeford Lord Jim
D. Blakeford Fortuna
13452—663—Jr3—365—3x

Melfield Duke
S. Melfield Patsey's Jim
D. Melfield Hazel
15946—705—6HIR—365—2x

White House Steadfast Tommy
S. Melfield Steadfast Patrick
D. Langvalley Corrina
11370—524—5DHIR—305—2x

MEETINGHOUSE LANE FARM
H. H. McCONNELL, R.F.D. 1, Honey Brook

McDonald Farms Jolly Zestful
S. McDonald Farms High Neptune
D. Hidden Valley Fancy
16002—877—5yrs—365C—3x

Meetinghouse Lane Bashful Fame
S. Henslee Farms V. Fame
D. Coldspring's Defender's Bashful
13930—653—6DHIR—305—2x

Lauxmont Chaperon
S. Maxim of McDonald Farms
D. Navarre Princess Marie
16000—842—7yrs—365—2x

NORTHEASTERN BREEDERS ASSOCIATION, INC.
Box 26, Tunkhannock

Golden Harvest King's Gourmet
S. Gardenville Rose King
D. Golden Harvest Mon Goodness
13450—748—Jr4HIR—305—3x

Yellow Creek B. Salamander
S. Yellow Creek R. Beacon
D. Yellow Creek S. Jenny
16558—825—7HIR—365—2x

Old Homestead C.A.B.A. Phareka
S. Fra-Mar Pharaoh
D. Old Homestead Aileen
14891—750—7HIR—365—2x

Nyala Majesty's Acme
S. Wethersfield Majesty
D. Nyala Prince's Miss Liberty
20323—1004—11yrs—365—2x

Woodacres Leader's Trumpeter
S. Fairlawn Actor's Leader
D. Brookside J. Hardwick's Harmony
17126—844—Jr4HIR—365—3x

Bethany Wistar's H. Honor
S. Villa Crest King's Honor
D. Bethany Wistar's Helen

Hominy Hill Achievement
S. Hominy Hill Coronation Prince
D. Hardwick's Actress
19162—833—A—3x

PENN-DEL FARM
RAYMOND F. & LOUISE WITMER
R. 1, Willow Street

Wandering Brook J. V. Pegasus
S. McDonald Farms Jolly Val
D. Broadview Farm Peggy
16790—720—7DHIR—305—2x

Melfield Brilliant
S. Liseter Brilliant
D. Melfield Pattala
10752—496—9HIR—305—2x

Golden Harvest King Cole
S. Gardenville Rose King
D. Blakeford Colleen
15612—863—10HIR—305—3x

RUTTER BROS.
2100 N. George St., York

Ideal's Patty's Superior
S. Ideal's Superior
D. Ideal's L. D.'s Patty
21139—1114—Sr3—365—3x

Rutter Bros. Teton's Paul
S. Ideal's Teton
D. Rutter Bros. Idea's Pauline
16040—811—Sr3DHIR—305—2x

RHODE ISLAND

HORSE SHOE FALLS FARMS
GEORGE P. & VERA J. CLARK
Shannock

Horse Shoe Hermes Gladiator
S. Northern Hermes' Petunia Star
D. Fairlawn Prince's Gleam
14039—768—Jr3—365—2x

SOUTH CAROLINA

CROSS ARROWS FARM
PAUL K. & JAMES L. SWITZER
P. O. Box 404, Union

Spar Hill Statesman
S. Fairlawn Actor's Philosopher
D. Glengeran S. Cecilia
17440—742—Sr4HIR—365—2x

Brookberry Jolly Penrod
S. McDonald Farms Jolly Venture
D. Coronation Majestic's Portia
16128—846—Sr4—365—3x

Hominy Hill Adrian
S. Hominy Hill Champion
D. Lynbrook Royal Annual
17341—891—9yrs—365—2x

EDISTO FARMS
J. B. GUESS, JR., J. B. GUESS, III., T. CONNOR GUESS, Box 187, Denmark

Lake Louise Queenie's Blaze
S. Lake Louise Rose Hollistar
D. Lake Louise Coronation Queenie
15875—898—Sr3—365—3x

Edisto Farms Flash's Star
S. Fritzlyn Jeanette's Flash
D. Tanglewood King's Little Star
16310—742—7DHIR—305—2x

Fairlawn Actor's Jethro
S. Fairlawn Peerless Actor
D. Fairlawn K. Laurel
16069—802—Jr4—365—3x

GIPPY PLANTATION
EST. NICHOLAS G. ROOSEVELT
Box 458, Moncks Corner

Gippy Steadfast Colonel
S. Lake Louise King's Steadfast
D. Gippy Actor Corona
12087—540—8HIR—305—2x

Gippy Vulcan
S. Lake Louise King's Steadfast
D. Gippy Chief Valentine
15326—696—8HIR—305—2x
Gippy Steadfast Noble
S. Lake Louise King's Steadfast
D. Sunshine Maxking Nancy
11069—558—7HIR—305—2x
Rosewood Shirly's Royal
S. Norgert's Royal Diamond
D. Rosewood Royal Shirly
13977—631—Jr3HIR—365—2x
Rosewood Nance Deacon
S. Norgert's Royal Nance
D. Rosewood L. Q. Darling
13640—673—Jr3DHIR—305—2x
Lake Louise King's Steadfast
S. Lake Louise Coronation King
D. Lake Louise Superb's Patti
20038—1087—7HIR—365—2x
IDEAL SUNSET FARM, INC.
F. WAYNE MACK, North
Wyno Saint's Hugo
S. Wyno Beau's Saint
D. Wandamere Bond's Helena
14385—618—6HIR—305—2x
Golden Harvest Wyn Julian
S. Wyno Hornet's Hamlet
D. Flying Horse King's Julia
13660—768—Sr3DHIR—305—2x
Ideal Sunset King Queen Flash
S. Fritzlyn Jeanette's Flash
D. Ideal Sunset Farms Secret
12740—534—7DHIR—305—2x

TENNESSEE

HARMON'S GUERNSEY FARM
HAYNES HARMON, R. 6, Greenville
Bayville Majestic Earl
S. Dinsmore Majestic Jan
D. Bayville Royal Evelyn
15320—730—Sr4DHIR—305—2x
Bayville Duke of Mars
S. Bayville Royal Duke
D. Bayville Loyal Marlene
13460—555—5DHIR—305—2x
HERMITAGE VIEW FARMS, INC.
L. C. LANGFORD, R. 1, Old Hickory
Henslee Farms O Forward
S. Welcome In Clara's Oberland
D. Henslee Farms G. Nona
15652—682—6yrs—365C—2x
Hermitage View Fore Destiny
S. Henslee Farms O Forward
D. Gayoso View Fame's Debby
23354—874—6HIR—305—2x
Hermitage View Fore Monarch
S. Henslee Farms O Forward
D. Dot-Cap's Glamour Girl
15830—820—Jr4—365C—2x
Hermitage View Fore Leader
S. Henslee Farms O Forward
D. Walker Farms Piper Melinda
15179—737—9HIR—365—2x
ROSE OWEN FARM
BASSE & OWEN, Murfreesboro
Erwin Farms Monarch Supreme
S. Yellow Creek Jewel Supreme
D. Colby's Genevieve
17935—923—Jr2HIR—365—3x

VIRGINIA

BAYVILLE FARMS, INC.
P. O. Box 2491, Norfolk
Bayville Royal Duke
S. Bayville Royal Leslie
D. Bayville Margaret Doll
13070—581—9DHIR—305—2x
Bayville Royal Virginian
S. Bayville Royal Leslie
D. Southampton Margerette
11240—529—5DHIR—305—2x
Quail Roost Kater Toller
S. Quail Roost Proud Kater
D. Quail Roost NoMax Tilda
13853—663—5yrs—365—3x
Bayville Mariner of Fame
S. Henslee Farms V. Fame
D. Bayville Loyal Marlene
13460—555—5DHIR—305—2x
Holliknoll Captain
S. Fairlawn K. Fortune
D. Glengeran Leader's Belle
16682—763—8HIR—305—2x
Spring Ridge General Lad
S. Curtiss Candy Verity Lad
D. Spring Ridge Gracie
13480—664—9DHIR—305—2x
BUNKER HILL FARM
J. F. CHASE & SON, White Stone
Golden Harvest Betty's Command
S. Nyala Supreme Commander
D. Golden Harvest Rose Betty
14481—750—Jr2—365C—3x
Bayville Judge of Fortune
S. Glengeran King Fortune
D. Bayville Royal Jolice
11030—589—Jr3DHIR—305—2x
Woodacres Flash
S. Fritzlyn Jeanette's Flash
D. Sunnymede Transfer's Sibyl
14668—805—Jr3HIR—305—2x
BUSHY PARK FARM
EDWARD C. ANDERSON, Wake
Castle Brook Leader's Beau
S. Fairlawn Actor's Leader
D. Glengeran Cleo
17875—900—10yrs—365—2x

Gayoso View Fame's Fortune
S. Henslee Farms V. Fame
D. Glengeran Fortune's Cecilia
14153—695—Sr2—305—3x
Lake Louise Denise's Holliston
S. Lake Louise Rose Hollistar
D. Lake Louise King's Denise
18630—1040—Sr3—365—3x
Chedco Myrna's Nugget
S. Franchester Cecilia's Nugget
D. Glengeran Leader's Cecilia
15499—704—Jr3—365—2x
Mulhocaway Butterfat Halyard
S. Mulhocaway Beauty Butterfat
D. Mulhocaway Bell Hala
10884—556—5HIR—305—2x
DEERPATH FARMS
C. A. CUTCHINS, III
P. O. Box 217, Franklin
Guernsdel Maxim Karl
S. Bournedale Maxim's Duke
D. Guernsdel Noble Kathy
12775—711—5yrs—365C—3x
Deerpath Max's Goldmine
S. Cesor Mirthful Max
D. Coldspring's B. R. Goldie
15071—632—Jr2—365C—3x
Deerpath Emory's Gordon
S. McDonald Farms Steadfast Emory
D. Hunterdale Golden Dassel
10599—563—Jr2—365C—2x
HOLLIKNOLL FARM
W. M. CAMP, Box 204, Franklin
Holliknoll Bond's Eric
S. Wandamere Anson's Bond
D. Brays Island Majestys Saffron
14290—726—7DHIR—305—2x
Holliknoll Captain
S. Fairlawn K. Fortune
D. Glengeran Leader's Belle
16682—763—8HIR—365—2x
Holliknoll Maxim
S. Maxim of McDonald Farms
D. Brays Island Majestys Saffron
14290—726—7DHIR—305—2x
Holliknoll Proud Leader
S. Quail Roost Proud Traveler
D. Brays Island Majestys Saffron
14290—726—7DHIR—305—2x
Holliknoll Captain's Majesty
S. Holliknoll Captain
D. Brays Island Majestys Saffron
14290—726—7DHIR—305—2x
PINE GROVE DAIRY FARMS
EST. J. F. WALKER
R. 1, Box 210C, Portsmouth 23710
Holliknoll Proud Leader
S. Quail Roost Proud Traveler
D. Brays Island Majestys Saffron
14290—726—7DHIR—305—2x
Holliknoll Captain
S. Fairlawn K. Fortune
D. Glengeran Leader's Belle
16682—763—8HIR—365—2x
McDonald Farms R. C. Farrel
S. McDonald Farms Rival Captain
D. McDonald Farma R. L. Ariel
13310—712—Sr3DHIR—305—2x

WASHINGTON

ALL WEST BREEDERS, INC.
Box 197, Burlington
Golden Harvest F Gladstone
S. Wilgorlan Farms Successor
D. Golden Harvest Gloria
15258—849—Jr3—HIR—365—2x
Western Glow Darimost
S. Fritzlyn Jeanette's Flash
D. River Road Royal's Debbie
12070—599—13HIR—305—2x
Roetta Knight's Blossom Maker
S. Cla-ore Knight's Jon
D. Roetta Cherry Blossom
15082—677—8HIR—351—2x
BAKER VIEW FARM
MARIUS R. VANDER GRIEND
8759 Guide Meridian Rd., Lynden
Baker View Bon. Steadfast
S. Nyala Ermine's Bonanza
D. Baker View Sunmaid
10814—536—Jr2HIR—365—2x
Western Glow Darimost
S. Fritzlyn Jeanette's Flash
D. River Road Royal's Debbie
12070—599—13HIR—305—2x
BROCKWELL FARM
HERBERT V. EKSTRAN, R. 1, Bow 98232
Brockwell Flash Alcatraz
S. Fritzlyn Jeanette's Flash
D. Brockwell F. Alicia
17269—785—7HIR—290—2x
CHUKLUCK FARM
L. W. POWER, Burlington
Chukluck Majesty
S. Chukluck Brigadier
D. Chukluck Mermaid
14768—747—Jr4HIR—365—2x
Chukluck King Arthur
S. Chukluck Majesty
D. Chukluck Royal Artist
13725—760—Jr3HIR—365—2x
DENNY-DALE FARM
ALBERT JOHNSON
R. 3, Box 39, Mt. Vernon
Denny-Dale Don's Buster
S. Flying Horse Master's Don
D. Almar Beauty Lucky
15187—655—7HIR—305—2x

Denny-Dale Loren's Builder
S. Cla-ore Knight's Loren
D. Denny-Dale Warrior's Beautiful
15060—639—9HIR—305—2x
FAR WEST FARMS, INC.
CHARLES A. DAMON & SONS,
712 Lincoln, Bow
Gayoso View Fame's Foremost
S. Henslee Farms V. Fame
D. Curtiss Candy Butter Debby
10178—519—Sr4HIR—305—2x
Gayoso View Golden Fame
S. Nyala Ermine's Bonanza
D. Western Glow Fame's Virtue
15370—763—Sr4—365C—2x
GOLDEN TERRA FARM
FRED REHM & SON
199 H. St. Rd., Lynden
Golden Terra Rosale Flush
S. Fritzlyn Jeanette's Flash
D. Golden Terra Charmer's Rosale
18599—820—7HIR—365—2x
GRAYSMARSH FARM
WILLIAM G. REED & LESTER J. LANCASTER, R. 2, Sequim
Graysmarsh Mainliner
S. Noelbrook Rose's Warrior
D. Oak Acre Margie
15581—858—10HIR—365—2x
Graysmarsh Dagger
S. Graysmarsh Mainliner
D. Kay-Ron Valencian Doris
17885—925—Sr4HIR—357—2x
Hominy Hill Sunlight
S. Hominy Hill Champion
D. Hominy Hill Princess Sunset
12590—659—Sr2—305—3x
LINDEAN FARM
FLOYD M. SANDELL
2445 E. Bakerview Rd., Bellingham
Lindean's Tina's Valiant
S. Noelbrook Rose's Warrior
D. Lindean's Beau Tina
16770—951—6HIR—305—2x
Lindean's Heidi V. Sir
S. Henslee Farms V. Fame
D. Lindean's Beau Heidi
14628—819—8HIR—365—2x
Lindean's Candy Rebel
S. Western Glow Darimost
D. Lindean's Beau Candy
14997—796—6HIR—365—2x
MARKWELL FARM
MARVIN VAN MERSBERGEN
1492 Pangborn Rd., R. 3, Lynden
Western Glow Darimost
S. Fritzlyn Jeanette's Flash
D. River Road Royal's Debbie
12070—599—13HIR—305—2x
Western Glow Melba's Champion
S. Hominy Hill Champion
D. Western Glow Transfer's Melba
12210—642—5DHIR—305—2x
MAXVALE GUERNSEY FARM
A. H. & J. P. McMONIGLE
R. 1, Box 51, Yelm
Maxvale Cinder
S. Western Glow Darimost
D. Maxvale's L.S. Corlee
12927—697—6DHIR—305—2x
Maxvale's G. H. Morgan
S. Golden Harvest F. Gladstone
D. Maxvale's L. S. Maid
11557—673—7DHIR—305—2x
NEW HAVEN GUERNSEY FARM
LAWRENCE M. NEWMAN
R. 2, Box 404, Port Orchard
New Haven Fame's Select
S. Henslee Farms V. Fame
D. New Haven Niles Stella
12270—663—7DHIR—305—2x
Graysmarsh Mainstay
S. Lake Louise Rose Valencian
D. Graysmarsh Marilyn
12360—666—Jr2HIR—365—2x
NORTH GATE FARM
JOHN RIETMAN
9670 Guide & Meridian Road, Lynden
North Gate V. Fame Yukon
S. Henslee Farms V. Fame
D. Butterton Master's Yula
12433—577—5yrs—305—2x
North Gate Lass's Flash
S. Fritzlyn Jeanette's Flash
D. River Road T. Lovely Lass
15660—796—Sr4DHIR—365—2x
OLYMPIC VIEW FARM
MYRON W. LANCASTER
R. 2, Box 90, Sequim
Graysmarsh Dagger
S. Graysmarsh Mainliner
D. Kay-Ron Valencian Doris
17885—925—Sr4HIR—357—2x
Graysmarsh Mainliner
S. Noelbrook Rose's Warrior
D. Oak Acre Margie
15581—858—10HIR—365—2x
ROETTA GUERNSEY FARM
T. A. ROETCISOENDER
R. 2, Box 146, Everett
Roetta D. Buding Duke
S. Roetta Rose Master's Bud
D. Roetta Blossom's Duet
12360—611—Sr2HIR—354—2x
Roetta Blossom's B. Count
S. Roetta Cherry's Bing
D. Roetta Cherry Blossom
14769—633—6HIR—305—2x

Roetta Rose Master's Bud
S. Cedarcroft Master's Sweepstake
D. Roetta Rose
14685—834—14HIR—365—2x
Roetta Dawning Don
S. Lake Louise Patsy's Prince
D. Roetta Rose Master's Dawn
11399—605—Jr3HIR—305—2x

ROZELYN FARM
G. F. ZWEEGMAN & SONS
9265 Double Ditch Rd., Lynden
Rozelyn Memory's V. Fame
S. Henslee Farms V. Fame
D. Rozelyn Beau Memory
15506—767—Sr3—365—2x
Western Glow Darimost
S. Fritzlyn Jeanette's Flash
D. River Road Royal's Debbie
12070—599—13HIR—305—2x
Western Glow Duchess Superior
S. Fritzlyn Jeanette's Flash
D. Western Glow Travler's Duchess
11703—708—8DHIR—305—2x

VALLEY PRIDE FARM
MERLE MILLER
R. F. D. 1, Burlington
Valley Pride's Fame
S. Gayoso View Golden Fame
D. Valley Pride's Naleesha
14550—657—Jr4DHIR—305—2x
Western Glow Darimost
S. Fritzlyn Jeanette's Flash
D. River Road Royal's Debbie
12070—599—13HIR—305—2x

WALMAN FARMS
HERMAN & WALTER BOSSE
R. 4, Box 64, Snohomish
Walman T. Lad's Duke
S. Western Glow Maryann's Traveler
D. Cindy Cordelia Lady O'War
13508—568—7HIR—305—2x
Western Glow Darimost
S. Fritzlyn Jeanette's Flash
D. River Road Royal's Debbie
12070—599—13HIR—305—2x
Western Glow Duchess Superior
S. Fritzlyn Jeanette's Flash
D. Western Glow Travler's Duchess
11703—708—8DHIR—305—2x

WESTERN GLOW FARMS, INC.
FRIEDRICHS BROS., R. 1, Box 112, Bow 98232
Western Glow Melba's Champion
S. Hominy Hill Champion
D. Western Glow Transfer's Melba
12210—642—5DHIR—305—2x
Western Glow Duchess Superior
S. Fritzlyn Jeanette's Flash
D. Western Glow Travler's Duchess
11700—708—8DHIR—305—2x
Mulhocaway Butterfat King Hal
S. Mulhocaway Beauty Butterfat
D. Mulhocaway Queen Halma
16569—866—Jr4—365C—3x

WESTWARD GUERNSEY FARM
GERRIT A. VANDER GRIEND, R. 1, Lynden
Will-O-West Flash Hero
S. Fritzlyn Jeanette's Flash
D. Pathway's Heaven
12106—701—7HIR—335—2x
Also using Curtiss Breeding Srevice, Inc., sires.

WILL-O-WEST FARM
LEWIS VAN MERSBERGEN
906 Pangborn Road, Lynden
Western Glow Duchess Superior
S. Fritzlyn Jeanette's Flash
D. Western Glow Travler's Duchess
11703—708—8DHIR—305—2x
Norgert's Royal Nance
S. Foremost Quantity's Royal
D. Char-Lane E. Nancy
19084—872—7HIR—305—2x

WINACRES GUERNSEY FARM
A. WINTERS, R. 3, Wapato
Winacres Dora's Actor
S. Chedco Blanche's Warrior
D. Rozavu Noble Dora
17360—926—13DHIR—305—2x
Winacres Ferdand
S. Henslee Farms V. Fame
D. Westlawn Bond Flora
13190—630—7HIR—292—2x
Winacres Lovely's Flash
S. Fritzlyn Jeanette's Flash
D. Winacres Bonanza's Lovely
11520—640—Jr3—DHIR—305—2x
Winacres Veribest
S. Norgert's Royal Nance
D. Prestdale B. Vernessa
14860—680—Jr4DHIR—305—2x

WISCONSIN

AMERICAN BREEDERS SERVICE
DE FOREST
Burger's Place Billy
S. Curtiss Candy Fabron
D. Elmcrest Demonstrator's Patsy
12071—597—Jr2—305C—2x
Meadow Lane Nobleman
S. Curtiss Candy Noble Curtiss
D. Paulette of Meadow Lane
16954—883—Sr4HIR—977 T.M.
Washougal Cadet Majesty
S. Sierra Manor Cadet
D. Sequoia of Aldarra
9925—465—8HIR—305—2x
Northern Conrad's Count
S. Riegeldale Emory's Conrad
D. Horse Shoe F Calla
18128—792—8yrs—365—3x
Ransom Satanta's Scholar
S. Coldspring's B. R. Designer
D. Ransom Su:ette's Satanta
8786—498—Jr2—365C—2x
Henslee Farms Viscount
S. Henslee Farms Galahads Virgel
D. Western Glow Fame's Virtue
15370—763—Sr4—365C—2x
Northern Admiral's Kip
S. Ideal's Admiral
D. Ideal's L. D.'s Petunia
19716—1043—7yrs—365—2x
McDonald Farms Mister Zell
S. McDonald Farms Premier
D. McDonald Farms Henrietta
18056—830—8yrs—365—3x
Magnolia Flash Corinthian
S. Fritzlyn Jeanette's Flash
D. Magnolia Corinthian Betty
9468—496—Sr4HIR—305—2x

BADGER BREEDERS COOPERATIVE
P. O. Box 469, Shawano 54166
McDonald Farms Mister Virgil
S. McDonald Farms Premier
D. Eagle Valley Hassan Ruby
Sr3 365C 3x 16314 4.9 794 AR
McDonald Farms Royal Zebo
S. McDonald Farms Jolly Paragon
D. McDonald Farms Pre Phyllis
4-0 365C 3x 15361 4.8 741 AR
Dennis Farm Fore Julius
S. McDonald Farms Fore Noble Lad
D. Dennis Farm Mischief June
6-6 305 2x 11511 4.6 535 HIR
Maplewood Royalist's Brigadier
S. McDonald Farms Le Royalist
D. Wey Acres Levity Sherry
6y 305C 2x 17981 4.6 821 ROP
Norgert's Royal D. Scotsman
S. Foremost Quantity's Royal
D. Norgert's Scotsman Dewdrop
10-8 365 2x 17520 5.5 962 DHIR
Franchester Cecilia's Model
S. Nyala Ermine's Bonanza
D. Franchester Model's Cecilia
Jr2 305 2x 12546 5.3 669 HIR
Graysmarsh Mainliner
S. Noelbrook Rose's Warrior
D. Oak Acre Margie
10-1 365 2x 15581 5.5 853 HIR
Meadowmarsh Flash Masterpiece
S. Fritzlyn Jeanette's Flash
D. Cedarcroft Bonita
5y 305C 2x 12618 5.8 731 AR
Lauxmont Citation
S. Maxim of McDonald Farms
D. Mill Farm Poppy
8-3 365 3x 29665 4.0 1190 AR
Roetta Rose Master's Bud
S. Cedarcroft Master's Sweepstake
D. Roetta Rose
14-6 365 2x 14685 5.7 834 HIR
Finch's La Fayette
S. Langmeadow M. La Fayette
D. Longbarn C. Finch
5-6 365 2x 20514 4.3 874 DHIA

DUTCH MILL FARM
ROY E. JACOBS & SONS, R. 1, Sparta
Dutch Mill Billy's Valor
S. Burger's Place Billy
D. Dutch Mill Monarch's Verity
11320—642—Jr4DHIR—305—2x
Dutch Mill Valor's Ace
S. Dutch Mill Billy's Valor
D. Dutch Mill His Honor's Ada
16085—742—Jr4DHIR—365—2x
Chedco Blanche's Warwick
S. Fairlawn Blanche's Actor
D. Fairlawn Warrior's Carnation
13272—669—Sr4HIR—305—2x

HI-Y FARM
ROBERT F. MOON, Fennimore
Stede Well's Wirt's Duke
S. McDonald Farms Odessa's Wirt
D. Stede Well's Gardenia
11200—598—DHIA
Hi-Y Billy
S. Burger's Place Billy
D. Ore Hill Wave
14647—662—8DHIR—305—2x (pending)

NATHAN HILL FARM
EDGAR SCHROEDER, R. R. 1, Onalaska
Chedco Peerless
S. Fairlawn Peerless Actor
D. Fairlawn K. Laurel
16069—802—Jr4—365—3x
Chedco Actor's Performer
S. Fairlawn Blanche's Actor
D. Fairlawn Warrior's Carnation
12421—659—Jr4HIR—305—2x
Hullwood Nance Birdy
S. Norgert's Royal Nance
D. Hullwood Po-Ka's Beldame
12354—633—5HIR—305—2x

RIDGEVIEW FARM
ROBERT LUXFORD, R. 2, La Crosse
Fritzlyn Jeanette's Flash
S. Fritzlyn Flash
D. Fritzlyn Gypsy King's Jeanette
19672—894—Sr4—365—3x
Mulhocaway Butterfat King Hal
S. Mulhocaway Beauty Butterfat
D. Mulhocaway Queen Halma
16569—866—Jr4—365C—3x

TRI-STATE BREEDERS CO-OP
Westby
Western Glow Butterfat Master
S. Western Glow Butterfat Travler
D. Western Glow F. Marylou
15006—687—Sr3—363C—2x
Northern Hermes
S. Northern F. Hermes
D. Northern Conrad's Anna
18342—860—Sr3—365C—2x
McDonald Farms Jolly Val
S. McDonald Farms High Neptune
D. McDonald Farms S. Music
15445—821—5yrs—365C—3x
Deep Lake Flash's Judson
S. Fritzlyn Jeanette's Flash
D. Mulhocaway Lovely Judith
17033—868—7yrs—365—2x
Mulhocaway Butterfat King Hal
S. Mulhocaway Beauty Butterfat
D. Mulhocaway Queen Halma
16364—912—7HIR—365—2x
Rosewood Royal Beacon
S. Foremost Quantity's Royal
D. Yellow Creek King's Bea
14075—812—5yrs—305C—2x
Del Eden Bonaventure
S. Fritzlyn Jeanette's Flash
D. Del Eden Blossom
14063—700—6yrs—305—2x (Canadian Rec.)
Maurana Financier's Galiant
S. Villa Crest Financier
D. Maurana Master's Grace
18982—926—11HIR—365—2x
Hominy Hill Herdsman
S. Hominy Hill Adrian
D. Hominy Hill Champion Honetta
14366—764—Sr4—305—2x
Nyala Athena's Royal
S. Moreau Farms Chief
D. Nyala Trans Athena
16122—717—Jr3HIR—365—2x
Del Eden Hit Parade
S. Western Glow His Honor
D. Del Eden Fond Joy
13633—729—3yrs—345—2x (Canadian Rec.)
Gayoso View Fame's Brilliant
S. Henslee Farms V. Fame
D. Glengeran Daylo's Belle
15754—895—Sr3—360—2x
Mulhocaway Butterfat Onyx
S. Yellow Creek Jewel Supreme
D. Mulhocaway Butterfat Gemita
12640—631—5DHIR—305—2x
Woodacres Butterfat Pharoah
S. Mulhocaway Beauty Butterfat
D. Woodacres Lady Jane
16271—817—Jr3HIR—305—2x
Valleyland Hallmark
S. Mulhocaway Butterfat King Hal
D. Valleyland Nell
13950—730—Sr4HIR—305—2x

We wish to take this opportunity to thank our breeders for their support of this 1965-66 Farm and Sire Directory.

The Journal

CONTACT one of the Guernsey representatives listed below for assistance in locating foundation stock or other matters pertaining to the breeding of purebred Guernseys and the merchandising of Golden Guernsey Milk — or write The American Guernsey Cattle Club, 70 Main Street, Peterborough, N. H. 03458.

REPRESENTATIVES OF THE AMERICAN GUERNSEY CATTLE CLUB

Mack H. Alman and Ralph W. Coarsey
P. O. Box 1961
Spartanburg, S. C. 29301
Territory:
Alabama, Georgia, and North and South Carolina.

Ballard K. Bennett
R.F.D. 5, Box 525A
Texarkana, Texas 75501
Territory:
Arkansas, Louisiana, Mississippi, Oklahoma, Tennessee and Texas.

George W. Chambers
515 S. Lincoln St.
Owatonna, Minn. 55060
Territory:
Iowa, Kansas, Minnesota, Missouri, Nebraska, North Dakota, South Dakota and Wisconsin.

A. Wendell Fuhriman
Room 1, Thatcher Bldg.
Logan, Utah 84321
Territory:
Arizona, California, Colorado, New Mexico, Nevada, Southwestern Texas and Utah.

J. McK. Jeter
P. O. Box 394
Zephyrhills, Fla. 33599
Territory:
Florida.

Elmer J. Meadows
Room 302, Corbett Bldg.
Portland, Ore. 97204
Territory:
Idaho, Montana, Oregon, Washington and Wyoming.

H. Joseph Pendergast
3 Main St.
Cobleskill, N. Y. 12043
Territory:
New York.

Roger L. Strack
P.O. Box 176
Chadds Ford, Pa. 19317
Territory:
Delaware, District of Columbia, Maryland, New Jersey, Pennsylvania, Virginia and West Virginia.

John R. Wheeler
67 Auburn Street
Auburn, Mass. 01501
Territory:
Connecticut, Maine, Massachusetts, New Hampshire, Rhode Island and Vermont.

REPRESENTATIVES OF GOLDEN GUERNSEY, INC.

National Office Staff

M. R. STUHLSATZ
Acting Director of Milk Sales
Peterborough, N. H. 03458

IDA L. SCHMID
Representative
P. O. Box 182
Tallevast, Fla. 33588

J. McK. JETER
Florida Field Representative
P.O. Box 394, Zephyrhills, Fla. 33599

DARRELL EHRLICH
Tri-States Field Representative
330 W. Broadview Drive
Lincoln, Nebr. 68505

STATE GUERNSEY BREEDERS ASSOCIATION REPRESENTATIVES

CALIFORNIA
W. D. Moffat, Sec.
California G. C. C., Inc.
P. O. Box 713
Sutter Creek, Calif. 95685

ILLINOIS
George A. Campbell, Jr., Field Sec.
Illinois G. B. A., Inc.
5 North River Street
Batavia, Ill. 60510

INDIANA AND KENTUCKY
Robert E. Jones, Sec.
Indiana G. B. A.
Box 426
Mulberry, Ind. 46058

MISSOURI
G. B. Secker, Field Rep.
Missouri G. B. A.
Palmyra Rd., Rt. 2
Hannibal, Mo. 63401

NEW ENGLAND
John R. Wheeler
67 Auburn Street
Auburn, Mass. 01501

NEW JERSEY
Louis Gruninger III, Field Sec.
New Jersey G. B. A., Inc.
Room 120, Bartlett Hall
Rutgers College of Agriculture
New Brunswick, N. J. 08903

NEW YORK
H. Joseph Pendergast, Bus. Mgr.
New York State G. B. Co-Op., Inc.
3 Main St.
Cobleskill, N. Y. 12043

NORTH and SOUTH CAROLINA
GEORGIA and ALABAMA
Mack H. Alman, Sec.-Treas.
Ralph W. Coarsey, Field Rep.
North Carolina G. B. A.
South Carolina G. C. C.
P. O. Box 1961
Spartanburg, S. C. 29301

OHIO
Ronald D. Eberhard, Business Mgr.
Ohio G. B. A.
633 High St.
P. O. Box 289
Worthington, Ohio 43085

PENNSYLVANIA
William H. Juzi, Bus. Mgr.
Arthur L. Mulford, G. G. Sales Rep.
John F. Blyholder, Jr., NE Fieldman
Pennsylvania G. B. A.
P. O. Box 458
Camp Hill, Pa. 17011
Charles W. Van Horn, SE Fieldman
R. D. 2
Lansdale, Pa. 19446
Willard W. Walton, Western Fieldman
540 Hemlock Drive
Greensburg, Pa. 15601

VIRGINIA
K. M. Mace, Field Sec.
George R. Pankey, Ass't.
Virginia G. B. A.
4901 West Clay Street
Richmond, Va. 23230

WISCONSIN
Leslie Peckham, Field Sec.
Wisconsin G. B. A.
38 S. Water St., West
Ft. Atkinson, Wis. 53538

GUY. E. HARMON HONORED
Maryland Dairy Shrine Club—Pioneer

At its 1965 meeting, the Maryland Dairy Shrine honored Guy E. Harmon (1888-1951) as one of its distinguished Pioneers. Mr. Harmon was born at La Porte City, Iowa, on March 27, 1888. He was a graduate of Iowa State College, Ames, and a member of the Dairy Judging Team. After finishing college he worked for a short time at Langwater Farm in 1913, and then spent a year with the Walter H. Dupee herd in California. Returning east, Mr. Harmon spent four years at Upland Farm, 10 years at Homestead Dairy Farm, Salisbury, Md., and from 1934 until his sudden death in September, 1951, he was manager at Blakeford Farms, Inc., Queenstown, Maryland. During his long and illustrious career his interest in the development of better livestock was manifest by the fact that he was a member of the Executive Committee of The American Guernsey Cattle Club, a member of the Type Committee since 1937 and its chairman since 1947. He served as a director of the Aberdeen Angus and a director and former president of the Yorkshire Swine recording societies.

He served as president of the Maryland G. B. A. for seven years, and was a director of the Maryland State Fair Board, Timonium. He served as judge at the National Guernsey Show in 1940, 1947 and 1950, and was associate judge to George M. Newlin in 1941. Guy E. Harmon had the vision, the knowledge and the honesty of purpose needed in livestock breeding, and he enriched every enterprise with which he was connected and gave of his time and effort.

GRANVILLE H. HIBBERD
Maryland Dairy Shrine Club—Contemporary

At its 1965 meeting, the Maryland Dairy Shrine honored Granville H. Hibberd as one of its illustrious contemporaries. For 36 years, from 1912 until the herd was dispersed in 1948, Mr. Hibberd was manager of Brooklandwood Farms, Brooklandville, Maryland. Through Granville, and the backing of owner, Mr. I. E. Emerson, Brooklandwood started the first roadside marketing of Guernsey milk and dairy products.

Mr. Hibberd joined The American Guernsey Cattle Club on July 8, 1921, and from 1934 until 1951 he served on the Executive Committee of The American Guernsey Cattle Club. He was chairman of the Herd Register Committee for many years. Granville served for 25 years as secretary of the Maryland G. B. A., and for 40 years he was superintendent of dairy cattle at the Maryland State Fair, Timonium.

Following the dispersal of the Brooklandwood herd in 1948, Mr. Hibberd returned to the farm he had previously purchased and stocked it with his own registered Guernsey herd. Until his death on October 14, 1958, he and his son Bill devoted their time and effort toward developing their own Mill Dale Farm at New Windsor, Maryland.

A lifetime of devotion to the Guernsey industry and dairy interests, and his contributions to the community he served, made him a worthy candidate for Maryland Dairy Shrine Club honors.

Herds Classified in Maryland and Pennsylvania

August 24 — September 3, 1965

(Roger L. Strack's Territory)

Owner	EX	VG	D	A	F	P	Total
Breneman, John A. Willow Street, Pa.	0	16	20	3	0	0	39
Engel, Harold R. & Anna S. Atglen, Pa.	0	5	9	4	1	0	19
Harnish, Clarence H. Lancaster, Pa.	0	16	10	5	0	0	31
Lammey, C. L. Honey Brook, Pa.	1	6	14	5	0	0	26
Leader & Sons, Inc., Guy A. York, Pa.	2	48	9	3	0	0	*62
Liseter Farm—Jean duPont Newtown, Square, Pa.	6	52	10	0	0	0	68
Madeira, Eugenia C. Berwyn, Pa.	0	11	8	3	0	0	22
Mauser, Calvin B. Elizabethville, Pa.	0	9	11	8	1	0	29
McConnell, Howard H. Honey Brook, Pa.	0	33	14	2	0	0	49
Miles, C. W. & E. A. (Blakeford Farms) Queenstown, Md.	6	38	3	0	0	0	47
Myers, Mervin K. Littlestown, Pa.	0	7	7	0	0	0	14
Rutter Brothers York, Pa.	5	30	16	0	0	0	51
Smith, Charles & Ralph Benton, Pa.	0	16	12	2	0	0	30
Snyder, George W. St. Johns, Pa.	4	31	5	0	1	0	*41
Sordoni, Ruth A. Harveys Lake, Pa.	0	9	38	16	3	0	66
Thayer, A. D. Gwynedd Valley, Pa.	0	23	9	4	1	0	37
Valley Acres, Inc. Hellam, Pa.	1	1	0	0	0	0	2
Webster, Wm., & Stevenson W. Close, Aberdeen, Md.	2	4	5	3	0	0	14
Webster, Wm., & Stevenson W. Close, Aberdeen, Md. (These 3 animals were classified at Blakeford Farms)	0	2	1	0	0	0	3
Webster, Thomas C. H. St. Thomas, Pa.	1	25	1	0	0	0	27
Witmer, J. Rohrer Willow Street, Pa.	0	13	10	4	0	0	27
Witmer, Kermit L. Dalmatia, Pa.	0	14	3	1	0	0	*18
Witmer, Nelson E. Dalmatia, Pa.	1	33	45	13	3	0	*95
Witmer, R. F. & L. A. Willow Street, Pa.	1	22	7	2	0	0	*32
Wolff, Jr., Christian F. Millville, Pa.	0	20	21	3	0	0	44
	30	484	288	81	10	0	*893

*Total includes 5 classified and cancelled

50 Highest Summarized Sires For Milk

Only sires with registration numbers of 400,000 and above were considered

(As of September 15, 1965)

SIRE'S NAME	Reg. No.	No. Tested Dtrs.	No. Records	M.E.—305—2x Milk	%	Fat	No. Cl. Dtrs.	Ave. Cl.	Yr. Sum.
A*Wyno Saint's Hero	539419	10	15	14711	5.0	730	9	85.5	65
A*Rushcreek Supreme's Lad (G.S.)	540259	15	16	13833	4.5	624	19	84.2	65
A Maple Dawn Windsor Dagon (G.S.)	543558	10	11	13512	4.8	654	11	84.0	65
A*Metzger Farms Transfer Valor (G.S.)	539742	10	11	13476	4.9	665	15	83.3	64
Normandy Esquire	538440	10	12	13453	5.2	699	14	83.7	64
Grayce Farms Foremost Peerless	540075	15	17	13407	4.4	589	16	84.6	64
Bay Meadow Dahlia's Duke (G.S.)	530255	13	22	13257	4.7	624	13	85.1	63
A Grassland Supreme's Pat	548911	10	11	13198	4.6	613	2	83.0	65
Lake Louise Denise's Royal	547009	10	10	12934	5.1	661	4	81.3	65
A*Norgert's Royal Nance (G.S.)	533769	30	57	12919	4.9	638	32	86.1	64
A Fairlawn Hornet's Valor	530228	19	30	12874	4.7	607	15	84.6	65
A Yellow Creek Bft. Gypsy King (G.S.)	547583	11	13	12839	5.7	738	15	85.8	65
A Mulhocaway Butterfat Dorian (G.S.)	542759	11	11	12799	4.8	611	13	84.2	64
A Hominy Hill Honor	543411	10	12	12771	4.6	593	10	83.4	64
*Elmwood Farms Chip's Prince	463153	20	27	12676	4.5	574	18	83.4	65
Franchester Model's Crown	524508	10	10	12612	4.9	621			63
*Ideal's Superior (G.S.)	448080	186	477	12558	5.5	689	136	84.3	64
Rosewood Bea Leader (G.S.)	536121	10	15	12554	5.0	629	10	84.5	64
Pre-Eminent Philip	499577	10	14	12554	4.7	589	4	81.3	59
Great Elm Phil's Buoyant	472542	10	14	12543	4.6	581			59
A*McDonald Farms Maxim's Woodrow	527889	54	62	12505	5.4	670	21	83.8	64
A Bren Bern Duke (G.S.)	540638	10	11	12470	5.5	688	10	84.2	64
A Ideal's Paramount (G.S.)	538680	10	19	12463	5.0	626	11	83.1	64
South View Supreme's Duke	536784	14	20	12442	5.1	630	13	80.4	65
Rosewood S. Peter (G.S.)	543523	10	13	12409	5.0	615	10	84.3	65
Golden Harvest C. Invincible	522130	10	21	12292	5.1	627	11	83.2	65
A*Lyrene Myra's Wistar	537680	10	12	12292	4.8	584	9	82.9	65
A*Hominy Hill Adrian (G.S.)	547319	10	10	12279	5.0	613	13	85.4	65
Mt. Ephraim's Actor's Merit	469392	10	11	12260	4.7	582	13	82.1	58
Charlescote Broadcaster	443401	23	39	12257	4.7	582	5	78.5	58
Ben Venue Betsy's Standbest	522351	22	32	12234	4.9	595	1	81.0	63
A*Yellow Creek Noble Chief (G.S.)	528424	28	58	12226	4.8	583	22	84.4	64
A*Roberts Farm Royal's Peer (G.S.)	536182	28	53	12206	4.6	566	23	84.1	65
A*Old Homestead High and Mighty	523029	10	13	12149	4.8	587	8	82.1	64
A Northern M. Reporter	530735	10	13	12073	4.8	576	5	83.1	65
A*Hominy Hill Distinction (G.S.)	524656	23	50	12049	5.0	599	21	85.3	65
A*Burger's Place Billy (G.S.)	511244	128	245	12044	4.6	552	141	84.6	65
*Northern Conrad's Count	514747	18	46	12044	4.8	580	13	80.3	65
A*Pond Acre Farms F. Flicker	540888	16	22	12012	4.7	570	15	84.7	64
*Flying Horse Rosa's King	535254	10	15	12011	4.9	585	5	84.5	64
A*Maple Dawn Windsor's Force (G.S.)	541091	11	11	12000	4.9	593	11	85.2	63
A*Deep Lake O. Holliking	530211	14	24	11993	5.1	611	9	87.4	65
A*Lake Louise Royal Lancer (G.S.)	529811	15	19	11989	5.3	633	16	83.1	64
Raemelton Coronet Levity Jean	496661	16	57	11974	4.7	566	8	84.4	65
A Ben Venue Iola's Superior	533410	10	14	11944	4.5	542			65
A*Fairlawn Muriel's Valor (G.S.)	543818	44	55	11871	4.6	542	43	83.2	65
A*Old Homestead C.A.B.A. Phareka	505970	125	231	11835	4.6	547	74	80.8	65
Colby's Forward	524304	38	59	11829	5.1	607	12	81.3	65
A*Yellow Creek S. Traveler (G.S.)	531473	26	37	11829	5.0	586	24	83.6	64
A*Franchester Cecilia's Bonanza	550942	12	13	11820	4.7	561	1	86.5	65

*Before the name indicates a sire currently or previously owned or leased by an artificial breeding unit or a privately owned sire used artificially outside the owners' herds.

(G.S.) Gold Star Sire

A-Indicates Active Sire; either alive or, if dead, frozen semen is available.

50 Highest Summarized Sires For Fat

Only sires with registration numbers of 400,000 and above were considered

(As of September 15, 1965)

SIRE'S NAME	Reg. No.	No. Tested Dtrs.	No. Records	M.E.—305—2x Milk	%	Fat	No. Cl. Dtrs.	Ave. Cl.	Yr. Sum.
A **Yellow Creek Bft. Gypsy King** (G.S.)	547583	11	13	12839	5.7	738	15	85.8	65
A***Wyno Saint's Hero**	539419	10	15	14711	5.0	730	9	85.5	65
Normandy Esquire	538440	10	12	13453	5.2	699	14	83.7	64
***Ideal's Superior** (G.S.)	448080	186	477	12558	5.5	689	136	84.3	64
A **Bren Bern Duke** (G.S.)	540638	10	11	12470	5.5	688	10	84.2	64
A***McDonald Farms Maxim's Woodrow**	527889	54	62	12505	5.4	670	21	83.8	64
A***Metzger Farms Transfer Valor** (G.S.)	539742	10	11	13476	4.9	665	15	83.3	64
Lake Louise Denise's Royal	547009	10	10	12934	5.1	661	4	81.3	65
A **Maple Dawn Windsor Dagon** (G.S.)	543558	10	11	13512	4.8	654	11	84.0	65
Tideland Ludlow's Hannibal	512143	11	17	11519	5.6	648	7	84.8	63
A***Norgert's Royal Nance** (G.S.)	533769	30	57	12919	4.9	638	32	86.1	64
A **Fairlawn K. Dairy King**	472563	13	31	11501	5.5	634	14	85.4	63
A **Lookwell King's Supreme**	531573	10	13	11509	5.5	634	16	83.8	64
A***Lake Louise Royal Lancer** (G.S.)	529811	15	19	11989	5.3	633	16	83.1	64
Valley View Bondsman	465483	13	29	11427	5.5	631	24	80.8	65
South View Supreme's Duke	536784	14	20	12442	5.1	630	13	80.4	65
Rosewood Bea Leader (G.S.)	536121	10	15	12554	5.0	629	10	84.5	64
Golden Harvest C. Invincible	522130	10	21	12292	5.1	627	11	83.2	65
A **Ideal's Paramount** (G.S.)	538680	10	19	12463	5.0	626	11	83.1	64
A **Northern Anna's Admiral** (G.S.)	528198	16	24	11612	5.4	625	13	84.0	64
A***Rushcreek Supreme's Lad** (G.S.)	540259	15	16	13833	4.5	624	19	84.2	65
Bay Meadow Dahlia's Duke (G.S.)	530255	13	22	13257	4.7	624	13	85.1	63
***Cla-ore Bonanza's Jason** (G.S.)	525910	23	45	11057	5.6	622	23	83.4	65
Franchester Model's Crown	524508	10	10	12612	4.9	621			63
A***Ideal's Ninsuper** (G.S.)	532695	49	73	11775	5.2	617	54	83.1	65
A **Lizdan Hill Patrick** (G.S.)	546506	10	10	11695	5.3	616	13	82.7	65
Rosewood S. Peter (G.S.)	543523	10	13	12409	5.0	615	10	84.3	65
Med-O-Bloom Magar's Mark	546093	10	10	10658	5.8	615	1	77.0	64
A **Grassland Supreme's Pat**	548911	10	11	13198	4.6	613	2	83.0	65
A***Hominy Hill Adrian** (G.S.)	547319	10	10	12279	5.0	613	13	85.4	65
A***Deep Lake O. Holliking**	530211	14	24	11993	5.1	611	9	87.4	65
A **Mulhocaway Butterfat Dorian** (G.S.)	542759	11	11	12799	4.8	611	13	84.2	64
A **Yellow Creek Handy Earl**	545231	10	14	11595	5.3	611	11	81.8	64
Colby's Forward	524304	38	59	11829	5.1	607	12	81.3	65
A **Fairlawn Hornet's Valor**	530228	19	30	12874	4.7	607	15	84.6	65
A***Mulhocaway Butterfat King Hal**	541009	12	17	11636	5.2	606	15	85.0	65
***Norgert's Quebec Scotsman** (G.S.)	521320	50	120	11749	5.1	604	51	84.3	65
Elm Grove's King Alex	532462	12	25	11174	5.4	603			65
A **Cedarcroft Pilot's Favorite** (G.S.)	503613	11	17	11251	5.4	602	20	83.3	63
Riegeldale Melba's Majestic	454296	27	49	11584	5.2	601	28	81.4	62
Seco Forward's Renown	504022	13	16	11124	5.4	601	9	82.1	60
A***McDonald Farms Jolly Brilliant** (G.S.)	540033	21	32	11469	5.2	600	21	85.4	65
Dorella Archer's Sheik	490357	10	15	11499	5.2	600	2	80.0	60
A***Hominy Hill Distinction** (G.S.)	524656	23	50	12049	5.0	599	21	85.3	65
Rosewood Diamond's Souvenir (G.S.)	528764	23	38	11380	5.3	599	26	84.9	64
***Rosewood D. Squire** (G.S.)	525269	17	37	11695	5.1	598	18	84.3	65
Ben Venue Betsy's Standbest	522351	22	32	12234	4.9	595	1	81.0	63
Elm Lane Carlos	485390	10	19	11283	5.3	595	14	82.9	63
A***Brownies Farms Optimist**	549342	10	11	11630	5.1	595	9	81.5	65
Goldenwhite L. G. Bright Star (G.S.)	532399	23	37	11552	5.1	594	20	84.1	64

*Before the name indicates a sire currently or previously owned or leased by an artificial breeding unit or a privately owned sire used artificially outside the owners' herds.

(G.S.) Gold Star Sire

A-Indicates Active Sire; either alive or, if dead, frozen semen is available.

50 Highest Summarized Sires For Type Classification

(MINIMUM OF 10 DAUGHTERS)

Only sires with registration numbers of 400,000 and above were considered

(As of September 15, 1965)

SIRE'S NAME	Reg. No.	No. Tested Dtrs.	No. Records	M.E.—305—2x Milk	%	Fat	No. Cl. Dtrs.	Ave. Cl.	Yr. Sum.
Seco Forward's Leader	517663	17	44	8262	5.1	423	14	87.0	65
Far West Welcome's Royal	417805	15	41	10556	5.2	548	15	86.3	61
A***Norgert's Royal Nance (G.S.)**	533769	30	57	12919	4.9	638	32	86.1	64
***Villa Crest Financier**	503781	83	162	9871	5.1	507	54	86.0	65
A***Fairlawn Blanche's Actor (G.S.)**	523823	39	71	10979	5.4	589	36	85.8	65
Whippernock's Romulus Noble	461576	25	63	9971	5.1	513	18	85.8	62
Flying Horse Royal's Phil	419158	40	105	10337	4.9	507	17	85.8	59
A **Yellow Creek Bft. Gypsy King (G.S.)**	547583	11	13	12839	5.7	738	15	85.8	65
A***Langmore Actor's Premier (G.S.)**	542343	10	10	10537	5.4	574	13	85.8	64
A***Graysmarsh Mainliner**	545150	16	16	11162	5.3	588	18	85.7	65
Coldspring's B. V. Model (G.S.)	506459	33	77	10747	5.3	566	28	85.6	63
***Wyno Beau's Saint**	429156	53	123	10228	5.3	543	40	85.5	64
***Norgert's Alexis Scotsman (G.S.)**	503984	20	65	10753	4.9	527	22	85.5	63
A***Lake Louise Coronation Prince**	529812	30	60	11594	4.6	537	21	85.5	65
A***Henslee Farms O. Forward**	515718	17	37	10257	4.7	485	16	85.5	64
McDonald Farms Rival Wade	525616	13	20	10056	5.0	504	12	85.5	64
McDonald Farms Odessa's Wirt	530293	10	10	8955	5.3	473	10	85.5	64
A***McDonald Farms Jolly Brilliant (G.S.)**	540033	21	32	11469	5.2	600	21	85.4	65
***Lockshore Maxim Lochinvar**	508809	25	49	9948	5.0	499	21	85.4	64
***McDonald Farms High Skyline**	427978	25	59	8870	5.3	466	18	85.4	58
A **Fairlawn K. Dairy King**	472563	13	31	11501	5.5	634	14	85.4	63
A **High Meadows Jolly Waterloo**	543695	10	11	10464	4.8	507	14	85.4	64
***Golden Grange Ideal Pete**	469037	23	48	9351	4.9	454	14	85.4	60
A***Hominy Hill Adrian (G.S.)**	547319	10	10	12279	5.0	613	13	85.4	65
***McDonald Farms Pre Rustic (G.S.)**	488555	13	40	10182	4.8	489	13	85.4	63
***Klondike Premost Star Gazer**	440903	44	91	9653	4.8	463	10	85.4	62
A***Lyrene Emory's Maestro (G.S.)**	531527	32	43	10440	5.1	537	40	85.3	64
Boulder Bridge Sir Royal	458927	24	59	11158	4.9	543	22	85.3	64
A***Hominy Hill Distinction (G.S.)**	524656	23	50	12049	5.0	599	21	85.3	65
Lake Louise King's Ben (G.S.)	512304	13	22	11074	5.0	559	15	85.3	61
A **Wilsona Farms Jonacre**	499882	24	69	9656	5.1	492	13	85.3	65
A***Hominy Hill Champion (G.S.)**	422711	108	291	11471	4.9	565	100	85.2	65
McDonald Farms Mister Woodman (G.S.)	526595	24	59	10420	5.0	519	18	85.2	65
A***Yellow Creek S. Fortune**	528754	17	29	11586	5.0	581	15	85.2	63
A***Maple Dawn Windsor's Force (G.S.)**	541091	11	11	12000	4.9	593	11	85.2	63
***Melfield Steadfast Patrick**	512193	17	32	11345	4.2	475	11	85.2	64
A***Liseter Brilliant**	499468	136	231	10069	5.1	516	133	85.1	65
***Lake Louise Coronation King (G.S.)**	428861	55	144	10498	5.1	537	42	85.1	64
A***Langmore Diamond Jim**	418814	30	59	10356	4.6	478	37	85.1	64
***Valley Oaks Hornet's Ideal (G.S.)**	526692	24	51	11718	5.0	585	26	85.1	64
A***Miss Lily's Neptune (G.S.)**	536589	26	42	11158	5.0	555	22	85.1	65
***Coronation Langmore**	400062	56	189	8914	4.7	418	21	85.1	62
***Franchester K. F. Jester**	499077	30	97	9990	4.8	481	20	85.1	65
Bay Meadow Dahlia's Duke (G.S.)	530255	13	22	13257	4.7	624	13	85.1	63
***Wyno Beau's Cherub**	449675	87	233	9244	4.7	439	65	85.0	64
A***Wandamere Predictor (G.S.)**	503099	43	100	11245	4.4	499	47	85.0	65
***McDonald Farms Pert Richard**	488454	44	118	9436	4.8	457	39	85.0	64
A***Chedco Samson (G.S.)**	518395	22	41	10757	4.6	490	23	85.0	64
A **Dangra's Beauty Hyperion**	499283	19	43	9721	5.0	487	22	85.0	64
McDonald Farms Rival Winner	529978	22	35	9479	5.0	475	19	85.0	64

*Before the name indicates a sire currently or previously owned or leased by an artificial breeding unit or a privately owned sire used artificially outside the owners' herds.

(G.S.) Gold Star Sire

A.-Indicates Active Sire; either alive or, if dead, frozen semen is available.

Class Leaders

BETHWAY FARM K.PHARICA
(VG '64—85.5, '65—88.5)
17110—933—Sr4—DHIR—305—2x
5th Fat Production
Sire: Deep Lake O.Holliking.
S.: Broad Hill P Obadiah.
D.: Eight Bells Holligem.
Dam: Bethway Farms Pharine.
S.: Wheeler Acres Pharaoh.
D.: Pharos Baron's Farine.
B.: R. D. Gillmor, Bethany, Conn.
O.: Richard H. Merritt, Farmington, Conn.
Born: Jan. 8, 1960. Calved: Sept. 20, 1964.
Supervised by University of Connecticut, Storrs, Conn.

GROSS ACRES BONANZA'S COLLEEN
(VG '65—85.5)
14440—758—Jr2—DHIR—305—2x
10th Fat Production
Sire: Nyala Ermine's Bonanza (GSS).
S.: Fairlawn Dairymaid's Steadfast.
D.: Fairlawn Peerless Ermine (GSD).
Dam: Golden Charm Fame's Colleen.
S.: Western Glow Royal Fame (GSS).
D.: Kanwasa Colleen.
B. & O.: Fred Grosskop, Billings, Mont.
Born: May 6, 1962. Calved: Sept. 22, 1964.
Supervised by Montana State College, Bozeman, Mont.

GROSS ACRES BONANZA'S DAINTY
(D '65—83.0)
15080—893—Jr4—DHIR—305—2x
6th Fat Production
Sire: Nyala Ermine's Bonanza (GSS).
S.: Fairlawn Dairymaid's Steadfast.
D.: Fairlawn Peerless Ermine (GSD).
Dam: Gross Acres Fame's Son Dixie.
S.: Golden Charm Fame's Son.
D.: Golden Charm General Pixie.
B. & O.: Fred Grosskop, Billings, Mont.
Born: June 1, 1960. Calved: Sept. 19, 1964.
Supervised by Montana State College, Bozeman, Mont.

GROSS ACRES BUTTERFAT CANDY
(D '65—83.5)
13920—793—Jr2—DHIR—305—2x
3rd Fat Production
Sire: Mulhocaway Beauty Butterfat (GSS).
S.: Coldspring's Beauty Noble King.
D.: Mulhocaway Butterfat Arum (GSD).
Dam: Gross Acres Colleen's Candy.
S.: Gross Acres Mitzie Highclimber.
D.: Golden Charm Fame's Colleen.
B. & O.: Fred Grosskop, Billings, Mont.
Born: April 10, 1962. Calved: Sept. 22, 1964.
Supervised by Montana State College, Bozeman, Mont.

GROSS ACRES FAME'S BLANCHE
(VG '65—85.0)
16490—768—Jr2—DHIR—305—2x
3rd Milk Production
6th Fat Production
Sire: Henslee Farms V.Fame (GSS).
S.: Coldspring's B.R.Forcaster.
D.: Western Glow Fame's Virtue (GSD).
Dam: Western Glow Warrior's Blanche.
S.: Butterton Blanche's Warrior.
D.: Butterton Master's Laurine.
B. & O.: Fred Grosskop, Billings, Mont.
Born: May 6, 1962. Calved: Sept. 20, 1964.
Supervised by Montana State College, Bozeman, Mont.

SANFADAIR LUCKY ROSE
17092—881—Jr3—DHIR—365—2x
9th Milk Production
10th Fat Production
Sire: Fairlawn Warrior's Bellboy.
S.: Fairlawn K.Warrior.
D.: Glengeran Daylo's Belle.
Dam: Jerry's Lucky Rose.
S.: Fairlawn K.Princeton.
D.: Sanfadair Rocket Lena.
B. & O.: Sanitary Farms Dairies, Inc., Mahtomedi, Minn.
Born: April 6, 1961. Calved: Sept. 8, 1964.
Supervised by University of Minnesota, St. Paul, Minn.

WANDERING BROOK M.M.DOTTIE
(VG '62—86.5)
15700—893—Sr4—DHIR—305—2x
8th Fat Production
Sire: Wandering Brook Mo-Mar (GSS).
S.: Moreau Farms Chief.
D.: Marijane of Orchard Brook.
Dam: Wandering Brook Kel Dottie.
S.: Tarbell King Lance.
D.: Wandering Brook Dottie B.
B. & O.: Stanley Murphy, Tully, N. Y.
Born: Dec. 6, 1959. Calved: Oct. 26, 1964.
Supervised by Cornell University, Ithaca, N. Y.

Wandering Brook M.M.Dottie
15700—893—*Sr4—DHIR*—305—2*x*

Roger Mahr 1965 Champion Guernsey Member

By Thomas L. Lyon

Roger Mahr, 18-year-old son of Mr. and Mrs. Marvin Mahr, Indianola, Iowa, was named the 1965 Iowa Champion Guernsey 4-H Member. The announcement was made at the Iowa 4-H achievement banquet held during the National Dairy Cattle Congress. For his outstanding record, Roger received a wrist watch from the Iowa Guernsey Breeders' Association. He is the fourth son of the Marvin Mahrs to receive this high recognition.

Roger Mahr, Iowa Champion Guernsey Club Member, with wrist watch he received from the Iowa G. B. A.

Roger Mahr, presently enrolled as a freshman at Iowa State, began his 4-H dairy project nine years ago with two heifers. Today the enterprise totals 20 head. He has received numerous dairy awards, including a trip to the National 4-H Dairy Conference in 1964, and the Warren County dairy achievement award.

He has exhibited at the local and state level, winning numerous blue ribbons. Exhibiting twice at the National Junior Guernsey Show, Roger has captured showmanship honors at both the Iowa State Fair and Dairy Cattle Congress. He has participated in several other phases of the 4-H program. Among these are crops, sheep, electricity, conservation, and money management. He won a trip to the National 4-H grain marketing clinic and has received county achievement, health and conservation awards.

Another Iowa Guernsey youth, Richard Troester, of Elkader, received a trip to the national 4-H Dairy Conference in Chicago, December 2-4. Richard Troester began his 4-H work eight years ago with one cow and two Guernsey heifers. Today the herd totals 28 head. He showed the grand champion at the 1960 Dairy Cattle Congress 4-H Show, and has had winners in district, county, and state competition. He is presently farming near Elkader.

Donna Criveli and Ron Anderson, Turlock, Calif., were married on September 18 at Reno, Nevada. Donna is a former junior Guernsey breeder.

Texas . . .

(*Continued from page 696*)

Bluff View Ce Bon Main, J. T. Lively and Son, Dallas.

BULL, 1 YEAR AND UNDER 18 MONTHS

1, Brazos Royal Duke, C. S. Lankart and The Southland Corporation; 2, Price-Black Kubilee's Bruce, Price-Black Farms, Inc.; 3, Golden Dew Madge's Millard, Robert Charles Griggs, Jr.

BULL, 18 MONTHS AND UNDER 2 YEARS

1, Lavon Farms A.Harold, W. Lee Moore; 2, Bluff View M.A.Homer, J. T. Lively and Son; 3, Bluff View Pat's Alvin, J. T. Lively and Son.

BULL, 2 YEARS AND UNDER 3

1, Price-Black Melissa's Billie, Price-Black Farms, Inc.; 2, Bluff View Sir Louis, J. T. Lively and Son; 3, Mungle's Sabo Superb, J. Jene Mungle, Atoka, Okla., and The Southland Corporation.

BULL, 3 YEARS AND OVER

1, Gaylord Fame's Ted, E. K. Gaylord and Robert Charles Griggs; 2, High Meadows Regal Collector, The Southland Corporation; 3, Price-Black Diane's Paul, Price-Black Farms, Inc.

HEIFER CALF, UNDER 1 YEAR

1, Kleinpeter Farms F.L.Lola, Kleinpeter Farms Dairy, Inc., Baton Rouge, La.; 2, Lavon Farms E.Bessie, W. Lee Moore; 3, Golden Dew Fame's Debbie, Robert Charles Griggs.

HEIFER, 1 YEAR AND UNDER 18 MONTHS

1, Lavon Farms Bonanza's Corinne, W. Lee Moore; 2, Brazos Nance Esther, The Southland Corporation; 3, Southland's Nance June, Robert Charles Griggs, Jr.

HEIFER, 18 MONTHS AND UNDER 2 YEARS

1, Brazos Nance Nadine, The Southland Corporation; 2, Kleinpeter Farms W.Inez, Kleinpeter Farms Dairy, Inc.; 3, Lavon Farms E.Glow, W. Lee Moore.

COW, 2 YEARS AND UNDER 3

1, Lavon Farms C.Fran, W. Lee Moore; 2, McKown's C.H.Mella, Robert Charles Griggs and Robert Charles Griggs, Jr.; 3, Southlands V.Fame's A.Heiress, The Southland Corporation.

COW, 3 YEARS AND UNDER 4

1, Lily Lane V.Fame Cutie, Price-Black Farms, Inc; 2, Tulip's Fairy Queen, Robert Charles Griggs and Robert Charles Griggs, Jr.; 3, Woodacres Chief's Violet, Kleinpeter Farms Dairy, Inc.

COW, 4 YEARS AND UNDER 5

1, Sarival Maryann, Price-Black Farms, Inc.; 2, Broad Hill Leader Hyacinthe, The Southland Corporation; 3, Lavon Farms Dreamer's Hanna, W. Lee Moore.

AGED COW

1, Price-Black Glenmont's Violet, Price-Black Farms, Inc.; 2, Robin Roost King's Hanna, W. Lee Moore; 3, Fuller Farms Peerless Corinne, W. Lee Moore.

JUNIOR GET OF SIRE

1, The Southland Corporation on get of Norgert's Royal Nance; 2, W. Lee Moore on get of McDonald Farms Bright Emperor; 3, Price-Black Farms, Inc., on get of Liseter Sultan.

GET OF SIRE

1, Robert Charles Griggs on get of Henslee Farms V.Fame; 2, J. T. Lively and Son on get of McDonald Farms Le Patrician; 3, Robert Charles Griggs on get of Burger's Place Billy.

PRODUCE OF DAM

1, W. Lee Moore on produce of Robin Roost King's Hanna; 2, J. T. Lively and Son on produce of Bluff View Queen Lucille; 3, Price-Black Farms, Inc., on produce of Sooner Vegor's Curie.

BEST 3 FEMALES

1, Price-Black Farms, Inc.; 2, W. Lee Moore; 3, J. T. Lively and Son.

DAIRY HERD

1, Price-Black Farms, Inc.; 2, W. Lee Moore; 3, Robert Charles Griggs.

PREMIER BREEDER AND EXHIBITOR

W. Lee Moore.

Mid-South Fair

By BALLARD K. BENNETT

GUERNSEYS were judged on September 30 at the Mid-South Fair, Memphis, Tenn., by Delbert Kingston, Cary, Illinois. Only four bulls were shown. However, good quality was found in the junior and grand champion, Hermitage View Destiny Alert, exhibited by L. C. Langford, Hermitage View Farm, Old Hickory. The senior champion bull, an automatic, was Walker Farms Zeus, owned by Walker Farms, Stoneville, Miss., with reserve junior and grand going to J. E. Bowden, Memphis, on Gayoso View Fame's Chum. Mr. Bowden's daughter, Dianne, won junior championship for females on her first place senior yearling heifer, Gayoso View F. B. Angela, while L. C. Langford topped the females by taking senior and grand championship on his first place two-year-old, Quail Roost Fame's Nyacynth, a large powerful young cow with a beautiful udder. Mr. Langford also showed his aged cow, Clearbranch Flash's Song Bird, to annex the reserve grand championship.

While the total number of Guernseys shown was down somewhat from the 1964 show, the quality of the cattle shown in this year's show was extremely good. A total of 96 head was paraded before Judge Kingston. Walker Farms won the premier breeder award as well as premier exhibitor award. Mississippi State Secretary, Mrs. D. B. Bridgforth, presented the premier exhibitor banner to James C. Walker, and Bob Basse, President of the Tennessee G. B. A., made the presentation of the premier breeder banner. Ross Robison, DeSoto County, Miss., Agricultural Agent, clerked the show, with Bill Barksdale, of the Progressive Farmer, passing the ribbons. Ballard K. Bennett, The American Guernsey Cattle Club field representative, presented the breeder rosettes and did the announcing.

Following is a list of awards:

JUNIOR AND GRAND CHAMPION BULL

Hermitage View Destiny Alert, L. C. Langford, Old Hickory.

RESERVE JUNIOR AND RESERVE GRAND CHAMPION BULL

Gayoso View Fame's Chum, J. E. Bowdin, Horn Lake, Miss.

SENIOR CHAMPION BULL

Walker Farms Zeus, G. B. Walker and Sons, Stoneville, Miss.

SENIOR AND GRAND CHAMPION FEMALE

Quail Roost Fame's Nyacynth, L. C. Langford.

RESERVE SENIOR AND GRAND CHAMPION FEMALE

Clearbranch Flash's Song Bird, L. C. Langford.

JUNIOR CHAMPION FEMALE

Gayoso View F.B.Angela, Dianne Bowden, Memphis.

BULL CALF, UNDER 1 YEAR

1, Gayoso View Fame's Chum, J. E. Bowden.

BULL, 1 YEAR AND UNDER 2

1, Hermitage View Destiny Alert, L. C. Langford; 2, Da Belle Farms Bimbo, David Arthur Whitten, Nesbit, Miss.

BULL, 2 YEARS AND OVER

1, Walker Farms Zeus, G. B. Walker and Sons.

HEIFER CALF, UNDER 1 YEAR

1, Hillsview G.Nona, Kathy Payne, Greeneville; 2, King's Lisa Mae, Joe Mullens, Cookeville; 3, Walker Farms Super Joellen, G. B. Walker and Sons.

HEIFER, 1 YEAR AND UNDER 18 MONTHS

1, Rose-Owen Destiny Bella, Janet Basse, Old Hickory; 2, Gayoso View F.B.Cecelia, Margaret E. Bowden, Memphis; 3, Kleinpeter Farms A.Zara, Kleinpeter Farms Dairy, Inc., Baton Rouge, La.

HEIFER, 18 MONTHS AND UNDER 2 YEARS

1, Gayoso View F.B.Angela, Dianne Bowden; 2, Walker Farms Peaches, Floyd Enns, Arlington, Tex.; 3, Walker Farms Miss Venture, G. B. Walker and Sons.

COW, 2 YEARS AND UNDER 3

1, Quail Roost Fame's Nyacynth, L. C. Langford; 2, Franchester Valiant Celia, Kleinpeter Farms Dairy, Inc.; 3, Housley's P.Willie, Robert Housley, Riceville.

COW, 3 YEARS AND UNDER 4

1, Pine Grove Bork Pearline, Marilyn Grigg, Hartsville; 2, Walker Farms Tony Carmen, Dorothy Rae Walker, Stoneville, Miss.; 3, Walker Farms Tony Fawn, G. B. Walker and Sons.

COW, 4 YEARS AND UNDER 5

1, Hermitage View Masher Maid, L. C. Langford; 2, Walker Farms Max Clarice, G. B. Walker and Sons; 3, Gayoso View Fames Dairy Maid, Judy Bowden, Memphis.

COW, 5 YEARS AND OVER

1, Clearbranch Flash's Song Bird, L. C. Langford; 2, Pomona Acres Berta, Gale Housley, Riceville; 3, Pasturelands Peeress Harp, Kleinpeter Farms Dairy, Inc.

BEST UDDERED COW

2-YEAR-OLDS

1, Quail Roost Fame's Nyacynth, L. C. Langford; 2, Housley's P.Willie, Robert Housley.

3-YEAR-OLDS

1, Pine Grove Bork Pearline, Marilyn Grigg; 2, Walker Farms Tony Fawn, G. B. Walker and Sons.

4-YEAR-OLDS

1, Walker Farms Max Clarice, G. B. Walker and Sons; 2, Hermitage View Masher Maid, L. C. Langford.

5 Years and Over

1, Clearbranch Flash's Song Bird, L. C. Langford; 2, Pomona Acres Berta, Gale Housley.

Junior Get of Sire

1, J. E. Bowden on get of Gayoso View Fame's Best; 2, L. C. Langford on get of Hermitage View Fore Destiny; 3, G. B. Walker and Sons on get of McDonald Farms Mister Elvis.

Get of Sire

1, J. E. Bowden on get of Henslee Farms V.Fame; 2, G. B. Walker and Sons on get of McDonald Farms Jolly Tony; 3, G. B. Walker and Sons on get of Hanes' Robert Dick.

Produce of Dam

1, G. B. Walker and Sons on produce of Walker Farms J.C.Frances; 2, G. B. Walker and Sons on produce of Walker Farms Max Cherie; 3, Kleinpeter Farms Dairy, Inc., on produce of Kleinpeter Farms L.Grace.

Best 3 Females

1, G. B. Walker and Sons; 2, J. E. Bowden; 3, Kleinpeter Farms Dairy, Inc.

Dairy Herd

1, L. C. Langford; 2, G. B. Walker and Sons; 3, Kleinpeter Farms Dairy, Inc.

State Herd

1, Tennessee; 2, Mississippi.

Premier Breeder and Exhibitor

G. B. Walker and Sons.

Virginia Junior Dairy Show

By K. M. Mace

The State Junior Show was held on September 25 at the State Fair of Virginia, Richmond, with 56 animals coming from nearly all sections of the state. The Juniors had their animals ready and in the ring on time for Judge Edsel Gainer, Extension Dairyman, University of West Virginia. He pleased the ringside with his prompt placings and excellent reasons.

The junior champion was a junior yearling heifer, Pine Grove Lea Tess, shown by Margaret Jean Sly, Chesapeake, and the senior and grand champion was a five-year-old cow, Freegrove H. C. Benit, shown by Jane Ellen Jackson, Staunton. Three district herds were shown, the first place going to the Northeastern District.

In the fitting and showing contests, the winners were: Junior fitting, Margaret Jean Sly, and junior showing, Roger Williams, Suffolk; senior fitting, Leonard Sly, Chesapeake, and senior showing, Jane Ellen Jackson. Each of these winners received a pewter Guernsey jug.

The blue ribbon winner of each class was presented a silver bowl. These were made possible by the generosity of the following loyal Guernsey breeders: E. C. Anderson, Bushy Park Farm, Wake; Bayville Farms, Inc., Norfolk; W. M. Camp, Holliknoll Farm, Franklin; C. A. Cutchins, III, Deerpath Farms, Franklin; Mrs. Charlotte B. Daniel and Robert Daniel, Jr., Brandon Farm, Spring Grove; D. H. Dillard, Homewood Farm, Monroe, and J. A. Walker, Pine Grove Dairy Farms, Portsmouth. The Pet Milk Company provided a large silver bowl, which went to Jane Ellen Jackson for her grand champion, Freegrove H. C. Benit.

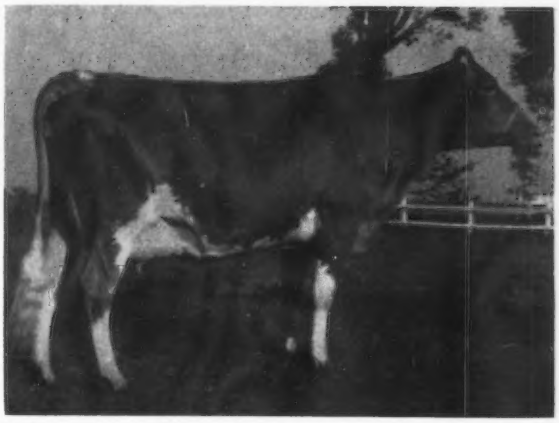

Quail Roost Fame's Nyacynth, senior and grand champion female at the Mid-South Fair, owned by L. C. Langford, Old Hickory, Tenn.

Following the show, a Junior State Herd was selected to represent Virginia in the National Junior Show at Waterloo, Iowa. The Juniors taking their animals were: Jane Ellen Jackson, Staunton; Edwin G. Mistr, Richmond, and Margaret Jean Sly, Chesapeake.

Following is a list of awards:

Senior and Grand Champion Female

Freegrove H. C. Benit, Jane Ellen Jackson, Staunton.

Junior Champion Female

Pine Grove Lea Tess, Margaret Jean Sly, Chesapeake.

Junior Heifer Calf

1, Mason's Queen, Edwin G. Mistr, Richmond; 2, M. Janus Polly, Joseph M. Jackson, Staunton; 3, Roseland Fadelia, Elizabeth Agnew, Burkeville.

Senior Heifer Calf

1, Mason's Beauty, Edwin G. Mistr; 2, Freegrove E. Susan, Jane Ellen Jackson; 3, Freegrove E. Madge, Joseph M. Jackson.

Junior Yearling Heifer

1, Pine Grove Lea Tess, Margaret Jean Sly; 2, F.L.F. Trisuper Katy Kari, Joseph W. Newbill, Wirtz; 3, Bonneville Embassador Kay, David Reeve, Pamplin.

Senior Yearling Heifer

1, Hollydoone Farm Judy Belle, Richard E. Alvis, Richmond; 2, Mahova Orbit Polly, Edwin G. Mistr; 3, Plainview Frolic O'day, Richard Earhart, Nokesville.

Cow, 2 Years and Under 3

1, Freegrove F Boots, Jane Ellen Jackson; 2, Bayville Duchess Coranda, Richard Earhart; 3, Wilburn Hill Maxine, Harry Dickinson, Fredericksburg.

Cow, 3 Years and Under 4

1, Freegrove E. Mel, Jane Ellen Jackson; 2, Fine's Carry of Beaverdam, Kate Provost, Buchanan; 3, Highland Louis Hopeful, Richard Earhart.

Cow, 4 Years and Over

1, Freegrove H. C. Benit, Jane Ellen Jackson; 2, Mahova Orbit Virginia, Edwin G. Mistr; 3, Highland's King O'day, Richard Earhart.

Dam and Daughter

1, Freegrove H. C. Benit and Freegrove F. Boots, Jane Ellen Jackson; 2, Highland's King O'day and Plainview Frolic O'day, Richard Earhart; 3, Wilburn Hustler Goddess and Wilburn Peerless North, Robert D. Dickinson, Jr., Fredericksburg.

Dollars and Sense

(*Continued from page* 683)

a Chevrolet to a Plymouth or a Chevrolet to a Cadillac. There are silos in the same price bracket, which will do comparable jobs of maintaining silage quality provided management is about the same. There are silos in the middle and higher price bracket which may do a slightly better job of preserving good quality silage but at a higher cost. The big question a farmer must answer, if profit is his primary motive, is: will the savings in silage quality pay for the added cost? There are cases where a person would prefer and perhaps can afford to buy a Cadillac rather than a Chevrolet, and this can be true with silos.

Prices of silos vary by areas of the country and also by individual dealers. The price a farmer pays may vary with a neighbor's price down the road. This is no different than the price individuals pay for similar automobiles. In other words, any prices used to illustrate costs may appear out of line to many individuals. This is the situation with the data in Table 3. This data is used only to illustrate relative costs of various types of silos. Usually the cost per ton decreases as size of silo increases. A farmer should plan several years ahead in anticipation of a larger herd or year round feeding when deciding on silo size and system of feeding.

Any farmer can figure his yearly overhead costs per ton using the

same method as outlined in Table 4 footnote. It is possible that an individual would like to change the percentages. The total per cent need only be multiplied times the original cost and divide the answer by the tons the silo will hold. Most silage tables figure 70 per cent moisture silage. The tons should be reduced for lower moisture silage.

The data in Table 4 definitely shows differences in the relative costs of various type silos. The trench silo gives the lowest cost storage and probably highest losses, while the gas-tight silo gives highest cost storage and lowest losses. Costs per ton in upright silos can be reduced by filling in the spring and fall of the year and feeding from the silo year round.

The difference in average losses between various type upright silos under good management usually does not exceed 5-6 per cent, Table 2. Some individuals are claiming greater differences, but research, using comparable management conditions, does not bear this out. This is a value of .40 per ton on silage valued at $8.00 per ton. If profit is the motivating factor, a farmer needs to decide which silo and which silage gives him the greatest return. The feeding value of the Total Digestible Nutrients available in the silage does not differ in spite of claims to the contrary.

Silage Unloaders

Some consideration should also be given to removing the silage from the silo. The unloader costs for upright silos are shown in Table 5. These costs will not vary greatly for silo capacity between 300 and 500 ton. The top unloader is more economical than the bottom unloader. Some individuals feel that the bottom unloader is more convenient. The farmer must make this judgment.

Table 5. Estimated Cost of Silage Unloaders.

Upright Silo	Estimated Investment	Yearly* Cost
Top Unloader	$1500	$195
Bottom Unloader	2300	299

*Based on 13 per cent of original costs to cover yearly cost of depreciation, interest, repairs, insurance.

The tractor unloader removing silage from a trench is less expensive than an upright silo unloader. In addition, there are other uses for the unloader, and many farmers own one. More labor will be required for removing silage from the trench than the upright unless the trench is self fed.

Some farmers wonder about investing in a dry lot feeding system from the upright silo. The same principles would apply here as discussed previously. The important cost saving factor would be labor. Some increase in milk production would be possible by a more even feeding schedule. This is difficult to measure.

Most changes on a farm today result in several other changes. Unless all factors are analyzed carefully, a farmer may end up investing considerably more capital than he has available. In many cases he may also find that profits are reduced because his annual costs increase more than his annual returns. Just remember that there is not one *best* system that fits all farms, but many systems that fit farms individually. *IT DEPENDS* on many factors in each situation.

Recent visitors at the Home Office in Peterborough were Mr. and Mrs. William S. Dunn, Schoharie, N. Y., and Mr. and Mrs. R. P. Kapp, Edisto Farms Dairy, Columbia, South Carolina.

is $10.05 enough?

(*Continued from page* 681)

average of 10068 lbs. of milk and 4.89 per cent butterfat. But a number of outstanding Guernsey breeders produced well over that figure. From Club records, it is realistic for Burt to reach for an average of 11500 lbs. through a tightly managed breeding and feeding program.

If such an increase in production could be sold through the store it would mean a return of $111.35 additional income per cow over feed costs of $39.40 which it would take to produce the extra milk. If sales in the store could not be expanded to absorb this extra production, the number of cows could be cut back to reduce the labor, feed and other overhead necessary to care for the animals.

Every decision out in the barn must be made with an eye turned toward the store counter. If the sales volume could be expanded to sell an additional 120,000 lbs. of milk which would be produced if the 80-cow herd was brought up to 11500 lbs. of production, gross income would be expanded by $12,060.

The Cortrights have this objective in mind. On June 26 and 27 they held an open house to celebrate their joining the Golden Guernsey marketing plan. This will give them additional advertising support, advice and help on merchandising from experts in the field. All signs point to an expanding sales picture based on experience and prospects.

Increasing prices on the items the Cortrights sell has been considered but not carried out. "We have got to stay competitive with other retail outlets. We can't depend entirely on quality to keep volume of sales up," says Norman. So his markup on purchased goods remains about 20 to 25 per cent and prices on dairy products are staying about the same.

Backing up into the creamery once more, an increase in volume of sales and flow of milk through the plant would reduce overhead but increase labor costs. Nevertheless, the creamery is equipped to handle an extra 120,000 lbs. of milk annually.

The Profit Picture

The Cortrights have their problems, but they also have their profits. Net income for 1964 was $12,350.69. Income of $84,060.17 from milk represented 63 per cent of the total sales; nonmilk sales amounted to $47,860.52. Allocating 63 per cent of the $16,729.91 costs of sales to the milk and subtracting the $51,869.27 that it cost to produce the milk, the dairy operation showed a gross profit of $21,651.06 before subtracting processing costs.

Nondairy items cost the business $38,378.47, and the pro rata share of the sales cost amounted to $9,482.05. This left a gross profit of $3,291.98.

Dairy profits and nondairy profits before processing costs amounted to $24,943.04. After subtracting the processing costs of $14,858.67 there was a profit of $10,084.37. An additional $2,266.32 of other income from rent, refunds, calf sales, brought the total to $12,350.69 for management and labor.

What it adds up to is that the Cortrights are running to keep up and they are making every attempt to step up their pace so they can get farther ahead. Their operation is fighting the tide of specialization and meeting some pretty stiff competition from fellows who are in the milk business for keeps.

They have solved their price problem well enough. But in doing so they opened a new can of worms. Their experience should be helpful to would-be retailers. Time will tell if they lick their peculiar problems, but based on past experiences, the closely knit Cortrights will continue to make the right decisions at their weekly board of directors' meeting held each Friday at lunch.

Both Harold Clapp, left, manager of Fraserdale Farms, Concord, Ont., and Jim Schwartz, right, manager of Tannery Hill Farm, King, Ont., got a share of the premier exhibitor award at the Canadian National Exhibition when the herds of Jack W. Fraser and Henry Borden tied for the honor. The award was presented by Wm. S. Brooks, past president of the Canadian G. B. A.

Wheeler's Dairy, Peterborough, N. H., holds Drivers' Sales Meeting at Home Office. Back row, George Starkweather, Lloyd Walker, Jr., John Burke, Joseph Packard, Howard Stetson, Reginald Barton and Donald Sterling. Seated, Secretary Francis X. Chapman; Mike Stuhlsatz, of Golden Guernsey, Inc.; Mark Wheeler; James Lenane, and John Wheeler, New England representative.

Chat In Pictures

Adohr Prince Gleaming, grand champion female at the Los Angeles County Fair, Pomona, Calif., exhibited by Adohr Farms, Camarillo, Calif. "Gleaming" was also the senior and grand champion female at the California State Fair.

Washington 4-H Club Judging Team ready to leave for the National contest at Waterloo, Iowa. All are Guernsey breeders. Left to right, Gloria Vig, Silverdale; Cathy Pryor, Stanwood; Allen J. Estep, Dairy Agent in Southwest Washington, coach, and David Boon, Oak Harbor. The team placed 15th out of 33 teams judging, and Cathy Pryor was eighth high individual, all breeds, on all reasons. (Photo by Earl Otis, Wash. Ext. Serv.)

Harry Bouton, Mt. Vernon, Ohio, son of Mr. and Mrs. Monroe C. Bouton, recently received the American Farmer Degree, the highest award given by the Future Farmers of America. Harry, a sophomore at Ohio State University, has won many local, district and State FFA honors. Congratulations.

Doug Bienert, Cal. Poly, San Luis Obispo, Calif., first in judging Guernseys in the dairy judging contest at the Pacific International Livestock Exposition.

Fresno State College, Fresno, Calif., Dairy Judging Team that was first at the Pacific International Livestock Exposition. Left to right, Prof. Jesse T. Bell, substitute coach for Robert Selkirk; John Snell, Fresno; Steve Olson, Santa Rosa, and Wilbur Cook, San Dimas.

An Ideal Sire – Rich In The GOLD STAR Inheritance And Class Leading Production Of The Susies

IN HEAVY SERVICE . . .

IDEAL'S CENTURION

10 daughters, 11 records average 10992 lbs. mlk, 547 lbs. fat, M.E.—305—2x, 12 classified average 82%.

A Few Centurion Daughters — Actual Production

Star King Ann Ideal	14480—681—3-3DHIR—305—2x
Mac Pansy Ideal	12120—579—3-1DHIR—305—2x
Emily's Ideal	11860—515—3-7DHIR—305—2x
Ace Anita Ideal	11210—556—3-1DHIR—305—2x
Enterprise Gussie Ideal	11120—556—2-11DHIR—305—2x

Sire: **Ideal's Gallant**

Dam: **Ideal's Standbest C. Susie**
*20514—*1054—Sr3—365—3x
20298—1116—5yrs—365—3x
21566—*1170—9HIR—365—2x

2nd Dam: **Ideal's Comet's Susie** (E '57 '59)
GOLD STAR DAM
22016—1036—5yrs—365—3x
6 tested daughters, 4 VG, 2 D
1 GOLD STAR son, Roberts Farm Royal's Peer

3rd Dam: **Ideal's Wistar's Susie**
GOLD STAR DAM
21384—*1182—6yrs—365C—3x
21926—*1261—11yrs—365—3x
7 tested daughters, 4 were Class Leaders, 2 E, 4 VG, 1 D

PLAN TO VISIT OUR HERD — SEE OUR TOP PRODUCING COWS

LLOYD BALDERSTON, III
Telephone Rising Sun 301—658-5636
COLORA, MARYLAND

COLORA FARM
Maryland Route 269,
at Colora turn south ¼ mile.

HARRY STROHMEYER
Photographer of Livestock
Box 788, White Plains, N. Y.
Tel. Area Code 914-WH 9-1188
Makes the original pictures and supplies the first print of each.

VAN DERVORT — LOUIS PHOTOGRAPHY
Furnish prints, enlargements, etc. from all STROHMEYER & CARPENTER original negatives.
c/o Van Dervort Studio
P.O. Box 48, Cobleskill, N. Y.
Tel. 518-AF 4-2041

FOR CHAPPED TEATS, UDDERS

CORONA, a lanolin-enriched antiseptic ointment, speeds healing as it soothes chafed skin, chapped and cracked udders and teats due to weather exposure. Fights bacteria. Safely repels flies when applied around eyes and nostrils. $1.25 for 8 oz. can at your dealer's. For FREE sample send your name and address (along with your dealer's, if possible) to:

CORONA OINTMENT
Corona Mfg. Co.
Dept. 22-2
P. O. Box 1714
Atlanta 1, Ga.

Subscribe to the Journal
1 Year — — $3.00

Robinhood Dispersal

By Ronald D. Eberhard

With less than three weeks of preparation, 91 head owned by Glenn Stocker and Son, Dennison, Ohio, were dispersed on August 14. The average, including five calves with dams, was $136.00. This sale included 52 registered Guernseys.

Top of the entire sale was Nan's Robinhood Joan, selling to Simon Mumma, Jr., Dover, for $450. This Blakeford Transfer daughter had just freshened and was milking close to 60 pounds. Second high at $360 was another "Transfer," Blondy of Robinhood, purchased by H. T. Addy, Scio.

Crying the sale was John Andrews, Beach City. Ron Eberhard presented the pedigrees and worked the ring along with Ralph Turley, Mansfield. Dwain Hawkins, New Waterford, clerked the sale.

La'Bellevue Farm Dispersal

W. W. Baughman, Owner

Sale at the farm, New Waterford, Ohio, October 11, managed by Buzz Garey, Morrisville, Pa.

Summary

No. Head	Total	Average
63 Females (3 calves under 3 mos. s.w.d.)	$9,745	$154.68
1 Bull	100	33.33
	210	210.00
64 Head	$10,055	$157.11

Tops:

La'Bellevue Bar Flossie $450
Born: October 14, 1960
Sire: Yellow Creek Butterfat Bart
Dam: La'Bellevue Noble Fancy
Purchaser: Harold Cannon, Sharpsville, Pa.

La'Bellevue Supreme Skylla $425
Born: April 24, 1959
Sire: Yellow Creek Handsome Supreme
Dam: La'Bellevue Lucky Skylla
Purchaser: Jerry Kline, Fredericksburg, Ohio

Started Testing

The following breeders have started their herds on Official Test:

DAIRY HERD IMPROVEMENT REGISTRY

Donald Betts, LaDonna Farm, R. 2, Box 271, East Troy, Wis.

Donald Hardie Family, Dondor Farm, R. D. 1, Blair, Wis.

Harold E. Myers, Bottom View Farm, R. 1, Cleveland, N. C.

Details of House-Senate Conference Committee Action On Omnibus Farm Bill Cleared For Presidential Signature.

Title 1 — Dairy

The Class I Dairymen's Base Plan embraced in the first Title seeks to reduce surplus milk production and stabilize the income of dairy farmers in the 75 Federal milk order areas by removing the necessity for dairymen to produce surplus milk in order to preserve their individual participation in the markets for milk for fluid consumption.

The Conference adopted all of the House bill which includes provisions dealing with (a) individual voting in a farmer referendum on the Class I base plan, (b) leaving the legal status of producer-handlers unchanged, (c) authorizing marketing orders for manufactured milk and (d) entry of new producers into Class I order markets. Two Senate dairy provisions were adopted. These deal with (a) an "anti-dumping" provision to prevent disruption of the Class I Base Plan, and (b) allowing the Commodity Credit Corporation to purchase dairy products (except fluid milk for schools) for domestic and foreign donation programs even though these dairy products are not in the CCC inventory. The latter (b) authority appears in the miscellaneous title of the bill.

(National Farmers Union Washington Newsletter)

Calves up to 48 pounds heavier at 4 months from Purina Research

Until a heifer begins producing milk, she's not adding to your income. That's why it's so important to grow calves fast and bring them up to breeding weight as soon as you can.

Forty years of Purina research with more than 3,300 calves has developed new Purina Calf Startena, which helps grow heifers that may freshen as early as 22 months of age.

Holstein calves raised on Purina Calf Startena average 320 pounds at 4 months of age at the Purina Dairy Research Center. That's 48 pounds heavier than the national average! This extra growth is not just wasted fat, but a real increase in size since calves average 1 inch greater in height at withers.

Why bigger calves with Calf Startena? An improved energy-protein balance, for one thing. Improved palatability. Vitamin and mineral fortification for sound body growth. An antibiotic for protection against scours.

You may save money by starting calves fast with Purina Calf Startena. Research at North Carolina State University has proved that dairymen can lose $7.25 for each month a heifer goes beyond 24 months without calving. So it's just plain good economy to start them fast and breed them for early freshening.

See your Purina dealer for new Purina Calf Startena. It's backed by many years of research to help you give your calves a head-start toward early freshening . . . and early return of their growing costs.

RALSTON PURINA COMPANY • CHECKERBOARD SQUARE • ST. LOUIS, MISSOURI

Holstein heifer calves measure one inch higher at withers at four months of age at the Purina Dairy Research Center.

PURINA CHOWS

DAIRY FACTS

by Dr. J. P. Everett
Manager, Purina Dairy Research

When does a calf become a heifer? This question resulted in many interesting discussions among my former students at North Carolina State. Students in reproductive physiology maintained that the start of regular estrous cycles introduced heiferhood. Nutrition majors argued it is a gradual change as rumen function begins.

Without resolving the calf-heifer question, recent experiments have shown that a good quality calf starter does more to initiate rumen fermentation than hay. (Research also shows that prolonged feeding of milk or milk replacer slows rumen development.) Although feeding hay early in calfhood will not kill the calf, experiments in the Purina research herd show that this practice does decrease gains (at a time when gains are most efficient) and frequently results in more digestive upsets.

In view of the small amount of hay eaten, it is questionable that the cost of hay racks in individual calf pens can be justified.

Controlling Scours

Scours is a major calfhood problem. Most cases of diarrhea in young calves are caused by common bacteria.

Minimize the problem by seeing that:

(1) Calves receive colostrum for the first three days.

(2) Careful sanitation is practiced. (This includes cleanliness in the maternity stall and in the calf pen—as well as avoiding contamination in feeding equipment.)

(3) Chilling is avoided. (Wet bedding—combined with cold—is a major offender.)

(4) Calves are not overfed milk replacer.

Importance of Nutrition

When calves scour it is common practice to reduce the amount of milk replacer fed. This is a questionable practice (assuming the calf is not being overfed) since it reduces liquid intake—and dehydration is the major cause of death from scours.

When a calf is scouring nutrient requirements are increased, as they are during the course of any infectious disease. In our herd we continue feeding Nursing Chow at the recommended level and keep water available.

Good feeding and management pays off: Livability among 3,300 calves at the Purina Calf Research Center has been 97 percent in nearly 40 years of continuous research.

Experience Integrity Economy

SQUIER SALES SERVICE

Sales Managers — Auctioneers

610 N. Fieldcrest
Lees Summit, Mo.

Phone
BR 1-1047

Dairy Cattle Exclusively

Mention the Journal when answering advertisers

Are You Looking for A Manager or Assistant Manager
38 years of age — married, 2 small children ages 1 and 3.
20 YEARS EXPERIENCE
EXCELLENT REFERENCES
Prefer to work with a medium sized herd in the east, but will consider any offer if the opportunity is right.
Box 23
Guernsey Breeders' Journal
Peterborough, New Hampshire

I'd rather FIGHT than give up my

SHEEPSKIN VEST

No wonder western cattlemen, sheepmen and practically everybody else prefer this warm and handsome natural chrome tanned sheepskin vest. Easy to clean and built to last with the edges sewed and bound all the way around. Zipper front, and a handy, roomy pocket. A great gift for "the man in your life."

Available in small, medium and large . . . also extra large at 10% additional cost. Order by number, please. Ask for our colorful, 212-page FREE Farm Catalog.

1A194—SHEEPSKIN VEST WITH KIDNEY FLAP. Postpaid..............$6.95

NASCO, Dept. 18A
Please send catalog.

NAME..

ADDRESS.......................................

Nasco FORT ATKINSON, WISCONSIN

Goldenwhite Dispersal

James H. Kneller, owner

Sale held at the farm, Gettysburg, Pa., October 14, managed by the Pennsylvania G. B. A., Camp Hill, Pa.

Summary

No. Head	Total	Average
66 Females	$19,235	$291.44
(8 calves under 3 mos. s.w.d.)	470	58.75
3 Bulls	340	113.33
69 Head	$20,045	$290.51

Top: *Goldenwhite Superior Gem* $810
Born: September 19, 1962
Sire: Ideal's Patty's Superior
Dam: Goldenwhite Bright Star Jewel
Purchaser: Earl Heffentrager, Royersford, Pa.

Other animals selling for $350 or more:

Fred, Louis and James Fava, Bentleyville, Pa.
Goldenwhite B.Star Lulabye $350
Goldenwhite Ideal Lightning 500
Goldenwhite Superior Lilly 400

Robert R. Kratz, Telford, Pa.
Goldenwhite Hugo's Clara 700
Goldenwhite Superior Dottie 600

Paul A. Miller, Dillsburg, Pa.
Goldenwhite Superior Pearl 410
Goldenwhite King's Pollyanna .. 350

Wayne D. Mummey, Sunbury, Pa.
Rolling Acres Superb's Pat 380

Harry W. H. Myers, Littlestown, Pa.
Goldenwhite Legend Sapphire .. 380

Robert L. Sensenich, Lititz, Pa.
Goldenwhite Superetta 520

Alice and Edward Schoch, Sunbury, Pa.
Goldenwhite Candy Wi-Star 425
Goldenwhite Bright Star Jewel .. 660
Goldenwhite D.Ruby 460
Goldenwhite M.Star Arvillo 430
Goldenwhite King's Queen 430
Goldenwhite M.Star Susie Q 420

Robert Smith, Bedford, Pa.
Rolling Acres Billy's Bobby 700

Robert S. Smith, Drumore, Pa.
Goldenwhite K.G.Georgia 450

Lester Van Arsdale, Biglerville, Pa.
Goldenwhite M.Star Melody 400

Menno J. Yoder, Chespeake, Va.
Goldenwhite Brightstar Emerald 440
Goldenwhite Hugo's Topaz 405
Goldenwhite Bright Star Carol .. 535
Goldenwhite Bright Strawberry 430

225th Special Sale

At the Association Sales Pavilion, Lancaster, Pa., October 28, managed by the Pennsylvania G. B. A., Camp Hill, Pa.

Summary

No. Head	Total	Average
37 Females	$8,805	$237.97
(1 calf under 3 mos. s.w.d.)	45	45.00
1 Bull	130	130.00
38 Head	$8,980	$236.32

Tops:

Belle Terre Design Revel $405
Born: January 30, 1961
Sire: Belle Terre Constant Design
Dam: Revella of Belle Terre
Consignor: Belle Terre Farms, Freehold, N. J.
Purchaser: Ellis D. and Carolyn S. Croshaw, West Chester, Pa.

Golden's Royal Patsanne $405
Born: February 16, 1961
Sire: Golden Harvest C. Faithless
Dam: Lodemasters Phoebe
Consignor: R. W. Smith and Bros., Hollidaysburg, Pa.
Purchaser: Raymond P. DeLong, Bowers, Pa.

Other animals selling for $350 or more:

Ellis D. and Carolyn S. Croshaw, West Chester, Pa.
Belle Terre Veteran Chita and Calf $400

Raymond P. DeLong, Bowers, Pa.
Tiffany Farm Fran 390

Mervin W. Hertzler, Seven Valleys, Pa.
Standard's Royal Wilma 350
Belle Terre Design's A. Cherl 400

Recently, the Journal office has had several requests for herdsmen or managers. If you are interested in a position of this type, please list your name with us so we may have this information available.

"Do You Speak Up For Milk?" is the title of a new public relations manual for milk producer families now being offered by the American Dairy Association. The booklet is available for use in the dairy industry at no charge. Requests should be directed to the American Dairy Association, Public Relations Division, 20 North Wacker Drive, Chicago, Illinois 60606. The booklet outlines facts about dairy foods and the dairy industry, and suggests how these facts might be used by dairymen in contacts with the public.

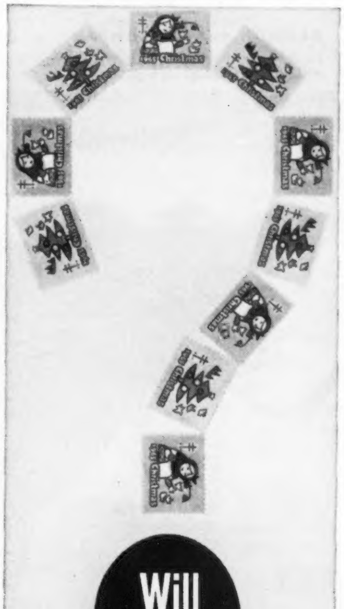

help fight tuberculosis and other respiratory diseases ...use Christmas Seals on all your holiday mail.

How can I tell if I'm getting my money's worth of minerals?

Read the label.

Every mineral ingredient is covered in the guaranteed analysis. It tells you exactly what you're getting (including the precise levels of the six essential trace elements) and what you're not getting (cheap fillers that can cause nutritional imbalances and depraved appetites). You'll see that the calcium-to-phosphorous ratio in Morton Mineral Mixes averages 1.75 to one—well below the two-to-one maximum nutritionists recommend. And Morton gives you a choice of formulas: 8.4, 6.0 and 4.0, providing phosphorous at three different levels in relation to salt content. That choice, plus Morton's natural palatability, means your herd's supplemental phosphorous intake can be regulated automatically by their normal salt requirements. Before you order minerals, compare labels. Not everybody prints complete information on the package. We do! Discover for yourself that Morton is more than salt—it's ideas in action.

Morton Salt Company • Agricultural Division • 110 N. Wacker Dr., Chicago, Ill. 60606

WE CAN'T HELP

Grand Champion Female!

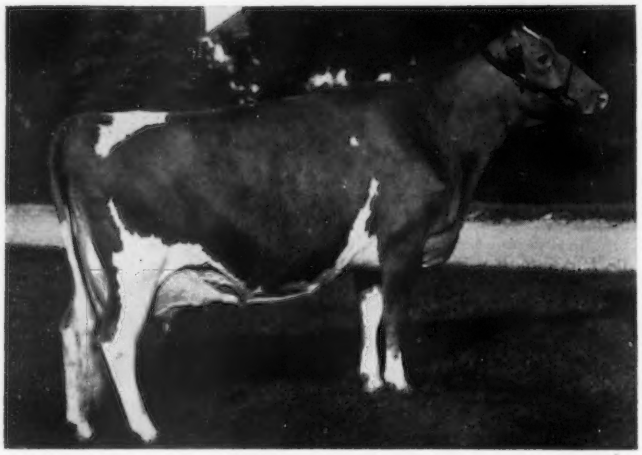

NORGERTS NANCE TID (Ex-93)

— A dtr. of "NANCE"!

"Tid" was the 1st Aged Cow, Best Udder in class, Senior and Grand Champion at the recent National Guernsey Show. She was also Senior and Grand Champion at the 1965 Illinois State Fair. One of the highest producing cows ever to be Grand at Waterloo, "Tid" finished with a National Class Leading record as a Jr4yr old — 22,066M — 1,094F, DHIR—365—2x. She was All-American 3yr old in '62 and Res. All-American 4yr old in '63. Owned by Mrs. Gertrude McNaught, Rolling Acres, Elgin, Illinois.

1st Sr. "Get" — by "NANCE"

1st Prize Senior Get of Sire National Guernsey Show 1965 by NORGERT'S ROYAL NANCE (GS). Owned and shown by Mrs. Gertrude McNaught.

1st Jr. "Get" — by "NANCE"

1st Prize Junior Get of Sire National Guernsey Show 1965 by NORGERT'S ROYAL NANCE (GS). Owned and shown by W. H. Odlum, Roselle, Ill.

1st 2yr Old — by "FAME"

QUAIL ROOST FAME'S NYACYNTH
1st 2yr old National Guernsey Show 1965. Dtr. of HENSLEE FARMS V. FAME (GS). Owned by L. C. Langford, Old Hickory, Tennessee.

1st Jr. Yrl. — by "TOP COMMAND"

FRA-HIB T. C. MARY
1st Jr. Yrl. National Guernsey Show 1965. Res. Jr. Champion in the Open Show, 1st and Jr. Champion in the National Jr. Show. Sired by GAYOSO VIEW TOP COMMAND. Owned by Karen Lee Franks, Wawaka, Indiana.

BRAGGING A LITTLE

About The Results At Waterloo!

CURTiSS SIRES WERE WELL REPRESENTED

Total of 10 Blues — 8 in the Open Show, 2 in the Junior Show.

1st Aged Cow, Best Udder in Class, Sr. and Grand Champion Female, NORGERTS NANCE TID, owned by Mrs. Gertrude McNaught, Rolling Acres, Elgin, Illinois
— A daughter of NORGERT'S ROYAL NANCE (GS)

1st Two-Year-Old Cow, and Best Udder, QUAIL ROOST FAME'S NYACINTH, owned by L. C. Langford, Old Hickory, Tennessee
— A daughter of HENSLEE FARMS V. FAME (GS)

1st Jr. Yrl. Heifer and Res. Jr. Champion, FRA-HIB T. C. MARY, owned by Karen Lee Franks, Wawaka, Indiana
— A daughter of GAYOSO VIEW TOP COMMAND

1st Bull Calf, HIGH MEADOWS CONQUEROR, owned by Henry C. Venier, High Meadows Farm, La Fayette, N. Y.
— A son of NORGERT'S ROYAL NANCE (GS)

1st Senior Get of Sire — NORGERT'S ROYAL NANCE, owned by Mrs. Gertrude McNaught, Elgin, Illinois

1st Junior Get of Sire — NORGERT'S ROYAL NANCE, owned by W. H. Odlum, Roselle, Illinois

2nd Sr. Yrl. Heifer, ROSEWOOD N BALLET, owned by W. H. Odlum, Roselle, Ill.
— A daughter of NORGERT'S ROYAL NANCE (GS)

2nd Two-Year-Old Bull, LARR-FER FARMS MASTER, owned by Ronald L. Welch, Mechanicsburg, Ohio
— A son of GAYOSO VIEW TOP COMMAND

2nd Aged Bull, SPAR HILL JOLLY REPEATER, owned by R. A. McCauley & Sons, Hagerstown, Md.
— A son of McDONALD FARMS JOLLY VERN (GS)

3rd Bull Calf, NORGERT'S ROYAL NANCE ROYAL, owned by Mrs. Gertrude McNaught, Elgin, Ill.
— A son of NORGERT'S ROYAL NANCE (GS)

3rd Two-Year-Old Bull, MAYFLOWER'S FAME'S TRANSFER, owned by J. C. Foust and D. L. Barger, Urbana, Ohio
— A son of HENSLEE FARMS V. FAME (GS)

3rd Heifer Calf, LOCKSHORE NANCE BARBETTE, owned by James and Alice Fish, Hickory Corners, Michigan
— A daughter of NORGERT'S ROYAL NANCE (GS)

3rd Aged Cow, SPAR HILL BAGUETTE, owned by Anson B. Smith, Ansmil Farms, Hilliards, Ohio
— A daughter of McDONALD FARMS JOLLY VERN (GS)

In the National Junior Show —

1st Jr. Yrl. Heifer and Jr. Champion, FRA-HIB T. C. MARY, owned by Karen Lee Franks, Wawaka, Indiana
— A daughter of GAYOSO VIEW TOP COMMAND

1st Heifer Calf and Res. Jr. Champion, HILLSVIEW G NONA, owned by Kathy Payne, Greeneville, Tennessee
— Out of a daughter of McDONALD FARMS RIVAL VIKING

Our sincere congratulations to the owners of all the above winners. You, too, can get to the top faster with higher-producing, better type Guernseys — use the bulls that sired the outstanding Guernseys of 1965. They're available through your local CURTiSSMAN. Or write to our home office for full particulars.

Interested in being a CURTiSSMAN?

We are still expanding our organization throughout the United States and are in need of representatives in several high potential areas . . . free training . . . limited investment . . . almost unlimited opportunity. Write for full particulars . . .

All semen processed under health standards recommended by A.V.M.A. and adopted by N.A.A.B.

YOUR BEST BUY IN A.I.

CURTiSS
BREEDING SERVICE, INC.

CURTiSS FARM - CARY, ILL. 60013 • Otto Schnering, Founder • 312/639-2141

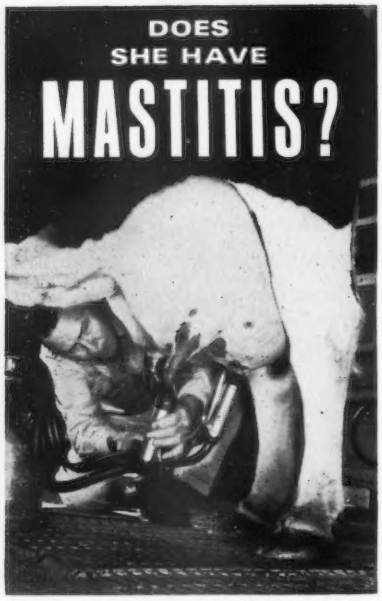

One out of every four cows in the United States has had mastitis!

Everytime mastitis strikes, it could cost you at least $20 a year.

PURINA'S BIG 3 MASTITIS PRODUCTS help to keep this money in your pocket and her in the milking line. They are all *NEW*, research-tested, farm-proved to knock out the more than 20 distinct types of bacteria known to cause mastitis. One product cannot hope to be effective against them all. That's why Purina developed:

1 PURINA NOVO-MAST

A two fisted mastitis fighter. It fights inflammation as it fights infection, and containing a special anti-staph. agent, knocks out the hard to hit hemolytic Staphlococcus infection.

2 PURINA PURA-MAST

A potent individual dose Mastitis Treatment. One push on the new bellows-type applicator and five bacteria fighters and a special wonder drug work together to reduce infection and lower inflammation.

3 PURINA MASTITIS CONTROL

A combination of three selected antibiotics and two potent sulfas for broad bacterial action and fast results. Its special oil base helps it stay in the udder until the job is done. It's ideal for large herd treatment.

See your Purina dealer today, and pick up the Purina Mastitis Fighter that best fits your needs.

Warning: Milk that has been taken from animal during treatment and for 72 hours (6 milkings) after the latest treatment must not be used as food.

PURINA HEALTH AIDS

RICHARD R. HENDRIX, former manager of Allan Manor Farm, Rocky Mount, N. C., together with his wife Nan, were welcome additions to the ringside for the Guernsey Show at the Southeastern Fair in Atlanta, Ga., on October 2. They are living in Anniston, Ala., where Dick is connected with an insurance company, servicing the insurance needs of the personnel at one of the government facilities located near Anniston.

DEAN AND NANCY PETERSON, Nan Dee Farms, Hilmar, Calif., became the proud parents of a son, Allan Dean, born on September 13. Congratulations.

Subscribe to the Journal

1 Year — — $3.00

Herds Classified in Connecticut, New York and Rhode Island

July 13 — 17, 1965

(John R. Wheeler's Territory)

Owner	EX	VG	D	A	F	P	Total
Bedford, Violet Greens Farms, Conn.	3	12	5	4	0	0	24
Berke, Samuel Lakeville, Conn.	9	44	6	1	1	0	61
Bernhard, Eunice Stepney, Conn.	0	18	11	1	0	0	30
Brock, E. LeRoy Middletown, Conn.	0	6	4	0	0	0	10
Cheney, A. A. & C. B. Litchfield, Conn.	0	21	9	2	1	0	33
Christal, H. I. Yorktown Heights, N. Y.	2	0	0	0	0	0	2
Christie, James L. Watertown, Conn.	0	10	27	6	0	0	43
Connecticut, University of Storrs, Conn.	0	9	2	1	0	1	13
Dunning, H. S. Ridgefield, Conn.	0	10	4	1	0	0	15
Farrington, Gilbert West Willington, Conn.	5	18	2	0	0	0	25
Greenbacker & Sons, Inc., Charles Meriden, Conn.	0	5	10	3	0	0	18
Harris, Harry Cornwall Bridge, Conn.	0	17	7	0	0	0	24
Larkin, Howard T. Middlebury, Conn.	1	17	14	9	2	0	43
McBride, Clifford Bristol, R. I.	1	0	0	0	0	0	1
McCann, Frasier W. Bridgewater, Conn.	3	48	26	1	0	0	78
Merritt, Richard H. Farmington, Conn.	3	31	7	0	0	0	41
Sibbald, David Salisbury, Conn.	0	25	24	4	0	0	53
Spencer, W. M. & M. C. Watertown, Conn.	0	11	8	1	0	0	20
Weingart & Sons, Herman R. Lebanon, Conn.	0	8	14	11	2	0	35
	27	310	180	45	6	1	569

PRIVATE TREATY

THE MARKET LETTER DISPERSAL SALES

Call or write:

BUZZ GAREY

100 WALNUT LANE, MORRISVILLE, BUCKS COUNTY, PA. CY 5-2941

Cloverland FARMS DAIRY

PLAN TO VISIT OUR HERD — T.B. Accredited 549726
VISITORS ALWAYS WELCOME — Bang's Certified 5587
Located 7 miles north of Towson on Dulaney Valley Road.
Tel. Clearbrook 2-4552.

PHOENIX, MD.

RALPH KEMP, President
HAROLD HARKINS, Herdsman
RONALD D. WILSON, Manager

GOLDEN GUERNSEY

McDonald Farms Jolly Yeoman — Dropped January 14, 1956

Himself

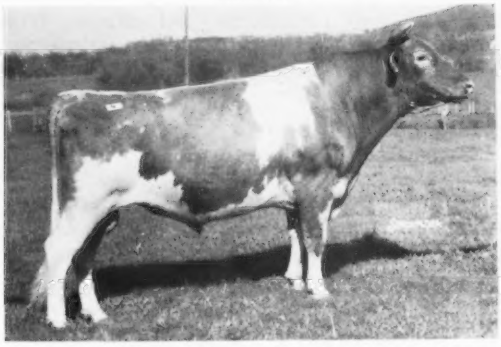

McDonald Farms Jolly Yeoman
Sire: **McDonald Farms High Neptune**
Yeoman is a full brother to Jolly Vern, GOLD STAR SIRE, and ¾ brother to Jolly Val, GOLD STAR SIRE.

His Dam

McDonald Farms Pre Songbird
Classified Very Good twice
10007—514—Jr2—365C—3x
9946—509—Jr3—305C—3x
2 PR sons.
Paternal sister to 6 GOLD STAR SIRES.

13 daughters of Yeoman, 15 records, average 10813 milk, 523 fat, M.E.—305—2x. Nine daughters classified at Roland Williams' farm averaged 86.8. We now have 13 heifer calves by Yeoman, and many cows bred to him.

Frozen Semen Available

Save Money On Your Journal Subscription

FOR A LIMITED TIME ONLY

OFFER EXPIRES FEBRUARY 7, 1966

You Can Now Renew Or Extend Your Present Subscription At These

MONEY-SAVING RATES

	YOU CAN SAVE
☐ 2 Years $ 5.00 —	$1.00
☐ 3 Years $ 7.00 —	$2.00
☐ 5 Years $10.00 —	$5.00

ORDER NOW

Signed .....

Farm Name .....

Address .....

.....
Please give complete address.

1925—HORSE SHOE FALLS FARMS—1965

SHANNOCK, RHODE ISLAND

We Have In Our Herd —

Daughters by **Northern Hermes' Petunia Star**, he by **Northern F. Hermes** out of **Northern A. Petunia,** 16071—839—Sr3—365—2x, she out of Ideal's May Royal's Petunia, 19109—1002—Sr4—365—2x.

Daughters by **Golden Harvest Superior**
He combines the blood of Hagan Farms Merry Song, Excellent 7 times, National Grand Champion, and Wilgorlan Farms Success, E 4 times, 14582—846—10HIR—365—2x, Res. A-A Aged Cow, 1954.

A STAR SON IS IN SERVICE
HORSE SHOE HERMES GLADIATOR
Born January 7, 1962

His Excellent, Class Leading Dam

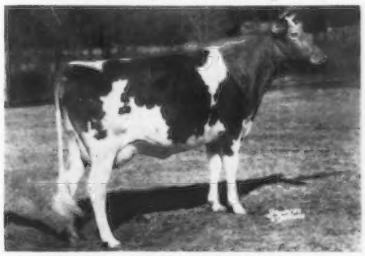

Fairlawn Prince's Gleam (E '57)
14039—*768—Jr3—365—2x
11835—614—5HIR—305—2x
A member of the Excellent **King's Ladyship** family.

COMPLETE INFORMATION SENT ON REQUEST

T. B. and Bang's Accredited — Vaccinated — Dehorned

George P. Clark, Vera J. Clark — Owners
Reith Bentley, Manager
Tel. 364-7780 or FOrest 4-7284

PLAN TO VISIT LIMESTONE CREEK FARM AND LIPES DAIRY

Herd Established In 1948 . . . 16 grade and registered cows and several replacements.

TODAY . . . We have at the farm 240 head of registered Guernseys housed in a unique 3-story barn. 140 milking cows . . . 110 replacements.

In 1958 . . . the idea of producing our own GOLDEN GUERNSEY MILK and retailing the finished product became a reality.

Our milk goes direct from the pump station – to the pipeline – to our insulated bulk tank truck – to the bottling plant – to the cooler – to our own store.

We retail our own Golden Guernsey Milk and ice cream products, sell cheese, fruit punch, ice cubes, fresh baked goods, and delicatessen items. Our building is so designed that customers may visually inspect our dairy manufacturing operations.

MAKE IT A POINT

When in the area plan to stop in and see us.
Visitors always welcome.

We are breeding to **Norgert's Nance Diamond – a son of Norgert's Royal Nance** ($60,000), GOLD STAR SIRE – sire of the 1965 National Senior and Grand Champion cow, 1st prize bull calf, 1st prize Senior Get, National, 1965.

Also using **Maplevale Ben Hur – son of an Excellent cow**, and also breeding to top AI sires.

Breeding Stock For Sale — We Have Calves To Offer Out Of 11,000 Lb. Dams, 305—2x Milking.

The farm is located only 12 miles east of Syracuse. Take 5 to 20 Sy and Manlius. Take Pompey Center Road ½ mile from Suburban Park.

Willard C. Lipe, Owner
Phone OV 2-6171 (Home)
OV 2-6161 (Dairy)

LIMESTONE CREEK GUERNSEY FARM
MANLIUS, NEW YORK

4 NEW CLASS LEADERS — ALL BRED AT GROSS ACRES

All By GOLD STAR SIRES — 2 By Bonanza — One By Beauty Butterfat — One By V. Fame

GROSS ACRES BONANZA'S COLLEEN (VG '65)
14440—*758—2-4DHIR—305—2x
Class Leader 10th for fat
Dam: **Golden Charm Fame's Colleen** (VG 3 times)
8 good records, 4 were Class Leading records for milk, 2 for fat.
*18336—*883—5HIR—305—2x
18682—879—6HIR—305—2x
17363—844—7HIR—305—2x
17261—944—8HIR—305—2x

GROSS ACRES FAME'S BLANCHE (VG '65)
*16490—*768—2-4DHIR—305—2x
Class Leader 3rd for milk, 6th for fat
Dam: **Western Glow Warrior's Blanche** (VG 3 times), 6 records, 3 Class Leading for milk, 4 for fat.
*14555—*778—Jr3HIR—305C—2x
*16334—*866—Jr4HIR—305—2x
17465—*876—5HIR—305—2x
*18760—*969—6HIR—305—2x
17639—883—7HIR—305—2x
16490—894—8HIR—305—2x

GROSS ACRES BONANZA'S DAINTY (D '65)
15080—*893—4-3DHIR—305—2x
Class Leader 6th for fat
Dam: **Gross Acres Fame's Son Dixie** (VG 4 times)
13860—*794—Jr3HIR—305—2x
14035—750—Jr4HIR—305—2x
13701—760—5HIR—305—2x
12941—794—6HIR—305—2x
Next Dam: **Golden Charm General Pixie**
12672—*684—Sr3HIR—299C—2x

GROSS ACRES BUTTERFAT CANDY (D '65)
13920—*793—2-5DHIR—305—2x
Class Leader 3rd for fat
Dam: **Gross Acres Colleen's Candy**
10955—624—Jr3HIR—305—2x
10469—622—Jr4HIR—305—2x
Next Dam: **Golden Charm Fame's Colleen** — she dam of GROSS ACRES BONANZA'S COLLEEN (VG), (**new Class Leader** — above).

These 4 new Class Leaders come rightly by their performance . . . all 4 come from dams or granddams that have made Class Leading records for us.

A SON OF GROSS ACRES BONANZA'S COLLEEN, BORN OCTOBER 14, 1965, BY McDONALD FARMS JOLLY VAL, IS FOR SALE.

GROSS ACRES FARM
Fred Grosskop, Owner

Stock For Sale
Visitors Welcome

Farm is located 2 miles west of Billings on Central Avenue.
Route 1, Billings, Montana

CROASDAILE

PRESENTING A JUNIOR HERD SIRE

Croasdaile Actor's Orbit

Born November 17, 1961

HIS SIRE

QUAIL ROOST RAY ACTOR

Sire: **Quail Roost Raymost**
Full brother to Noble Primrose, E '47 '48 ($17,000).

Dam: **Clear View Valiant Actress, VG**
8 records include 11601–585–Sr4–305C–3x. 5 tested daughters, all over 600 lbs. fat.

HIS DAM

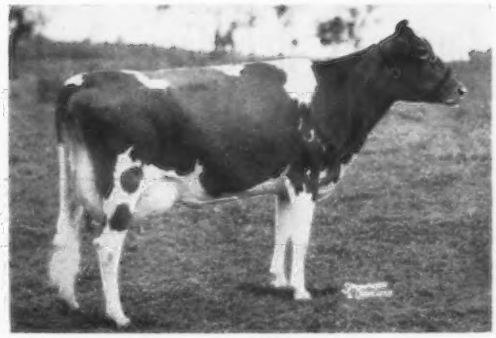

BAYVILLE SOCUTE OLEANDER

E '56 '57 '58 '60
12435–603–Jr2–365–3x
10280–482–Sr3HIR–305–2x
10051–475–Sr4HIR–271–3x
11282–546–5HIR–305–3x
10625–523–6HIR–305–3x
12852–619–7HIR–305–3x

ORBIT'S HALF SISTER

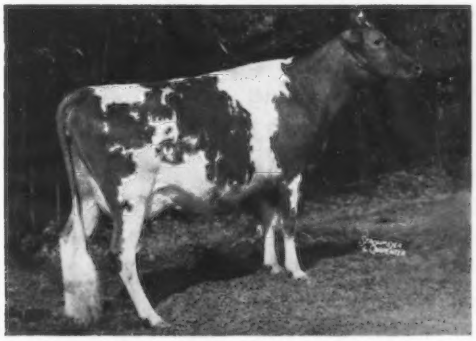

Croasdaile Ray Jo Ann (VG '63)
8 records include:
14170–682–8DHIR–305–3x
A daughter of **Quail Roost Ray Actor**

We are also breeding to a few top AI GOLD STAR SIRES — bulls like **NORGERT'S ROYAL NANCE.**

Add Some CROASDAILE Breeding To Your Herd.
Bull Calves Out Of Our Best Cows Usually Available.

CROASDAILE FARM

Durham, North Carolina
P.O. Box 1769

260 Registered GUERNSEYS

Federal Accredited No. 2326

State Bang's Free No. 156

Frances Hill Fox
Herbert J. Fox } **Owners**

Ralph W. Peters, Manager
Robert Rigsbee, Herdsman

A "BONANZA" Salute

In The

February 23, 1966 Guernsey Breeders' Journal

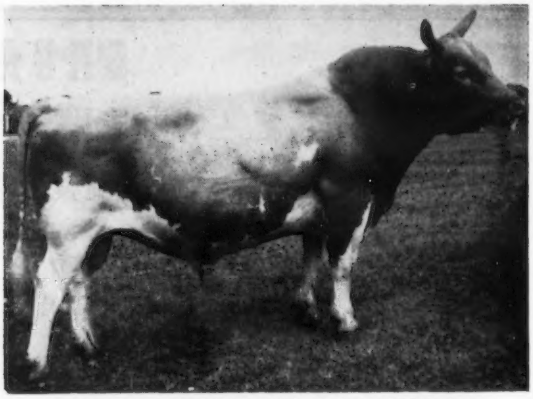

NYALA ERMINE'S BONANZA
★ GOLD STAR SIRE ★

If you are a breeder or a bull stud that has had the foresight to tie your progam to BONANZA, here is an OPPORTUNITY to tell the story of his INFLUENCE in your herds and in your A.I. studs in this SPECIAL BONANZA issue.

For the length of time he has been on the scene, he has left quite a mark on the Guernsey breed in the United States and Canada.

If you want to identify your breeding program with BONANZA, the FEBRUARY 23 JOURNAL will be the best time to use a special advertisement telling about it.

A BULL THAT HAS CONTRIBUTED MUCH TO MANY

Reserve Your Feb. 23 Space Today.

Assistance gladly given in preparing copy.

Closing Date Monday Jan. 17, 1966

ACT NOW . . . Please fill in the special order blank.

Name of Farm .....

Address ..... Owner .....

I will use ..... page or pages in the Special February 23, 1966 "Salute To Bonanza" issue. You may prepare copy ☐. Enclosed is an outline of what I want to feature ☐. I will send my copy not later than January 17, 1966 ☐.

CONTRACT RATES		TRANSIENT RATES	
1 page	$100.00	1 page	$125.00
½ page	55.00	½ page	70.00
¼ page	33.00	¼ page	42.00
⅛ page	22.00	⅛ page	28.00

Send in your copy today

Depth Of Breeding In The Augustine Cow Family

We never expected to own as good a cow as **Ethel.** Her first three calves were heifers, and here they are:

1. **East Koy Kathie,** VG twice (88%)

   12860—619—Jr2DHIR—345—2x
   10680—515—3-4DHIR—293—2x
   On retest, 10840—500—4-5DHIR—2x in 181 days

2. **East Koy Olive,** VG (86.5%)

   12000—494—Jr2DHIR—329—2x
   16620—743—Jr3DHIR—305—2x
   (pending)

   Should be a Class Leader.

Both **Kathie** and **Olive** are in the herd of Del and Walt Johnson, Silver Springs, N. Y. — eight miles from Hillcrest.

3. **Hillcrest Vern's Ada** (see below)

These three daughters should qualify Ethel as a GOLD STAR DAM at a very early age.

Hillcrest Vern's Ada

On DHIR test with 10280—464—2-1—2x in 237 days.

Due January 15, 1966 to the service of Burger's Place Billy. We feel that Ada is the best 2-year-old we have ever bred.

Larch Hollow Ethel, E twice (92%)

12840—635—Jr2DHIA—305—2x
12650—621—3-2DHIR—305—2x
16330—744—4-4DHIR—305—2x
16580—686—5-4DHIR—305—2x
16673—686—6-4DHIR—305—2x
(pending)

Highest milk record for a "MO" daughter in the Guernsey breed, 305-2x.
Sold in 1962 for $1,200.

Ethel is due December 3, 1965 to the service of McDonald Farms Jolly Val. We sold her Val son last year to Great Gully Farm, Union Springs, New York.

Larch Hollow Augustine, VG 4 times (88%), the dam of **Ethel,** is the oldest cow in the herd. Her last three records average 14627—627—305—2x (actual).

HILLCREST FARM Tel. Code (716) 495-6453 **Ron Wetherwax Family**
Registered Guernseys **Wyoming, New York**

OUR HERD SIRES

We are following

THESE STEPS

To Herd Improvement

VILLA-WAY ROSS

Born: November 28, 1956

20 daughters in the herd, 10 in milk.

Sire: **Villa-Way P. Bambi**

Dam: **Careless's Carmel Carmine**

14 records that include 12456—710—Sr4HIR—365—2x; 13693—767—5HIR—365—2x. 7 tested daughters.

WINDY HEIGHTS BUTTERFAT BART

Born: January 25, 1961

12 daughters in the herd.

Sire: **Yellow Creek Butterfat Bart**

Dam: **Windy Heights Jolly Anita**

*14061 — 699 — Jr2HIR — 305 — 2x, 13747 — 705 — Jr3HIR — 305 — 2x. A daughter of Franchester Hornet's Favorite (K. Gay Levity—Jolly Lady Families).

THIS COMBINATION

WORKS FOR US. IT CAN HELP YOU.

PLAN TO VISIT OUR HERD AND SEE THE RESULTS OF FOLLOWING THESE 3 STEPS TO HERD IMPROVEMENT.

LEAFY LANE DIAMOND JIM

On lease from Dr. Craig

Sire: **Nyala Ermine's Bonanza**

GOLD STAR SIRE

Dam: **Leafy Lane Noble Sungold**

(E 5 times) 17000—*1070—6DHIR—305—2x; *15571—*971—Sr3HIR—305—2x; 14086—*773—Sr4HIR—305—2x. 1 summarized son, 1 daughter, Leafy Lane Sunglow (VG), 11770—633—Jr4DHIR—305—2x.

Next Dam: **Leafy Lane Matchless Autumn** (VG 3 times) GOLD STAR DAM. 18310—*1104—8HIR—365—2x. 1 summarized son, 5 tested daughters that include a full sister to the dam of DIAMOND JIM—Leafy Lane Noble Duchess (VG 6 times), 7 records, 15120—745—8DHIR—305—2x; 14235 — 796 — Sr4HIR — 365 — 2x. GOLD STAR DAM.

We have a choice selection of females available at all times and occasionally a bull calf.

CHAS. P. ADKINS, M.D., Owner
Coldwater, Ohio
Phone: Coldwater 3601

CLEARVIEW FARM

CLARENCE KOESTERS, Manager
Rt. 1, St. Henry, Ohio
Phone: Coldwater 7085

2 miles south of Coldwater, ½ mile east off Route 118.

OUR PRESENT HERD IS BEING BUILT ON THE BLOOD OF THESE TWO HERD SIRES
A Son Of G. Nona And A Grandson Of G. Nona Out Of Debby

ROSEWOOD NONA'S AMBASSADOR

Born May 6, 1961

Owned jointly with Rosewood Farms.

Sire: **Rosewood Royal Aristocrat,** ★ GOLD STAR SIRE ★. A son of Foremost Quantity's Royal, GOLD STAR SIRE, sire of 6 GOLD STAR sons, and out of Yellow Creek King's Bea (VG), GOLD STAR DAM, 14075—*812—5yrs—305C—2x. 4 PR sons, 3 are GOLD STAR, only GOLD STAR cow of the breed with 3 GOLD STAR sons. 3 tested daughters, all VG, 2 are former Class Leaders.

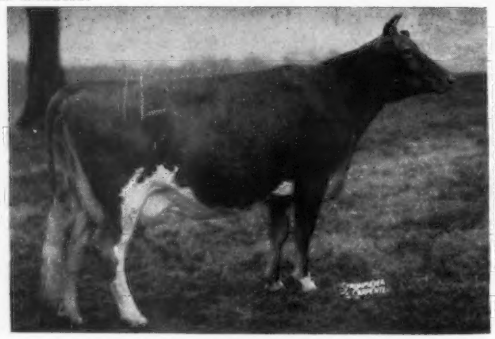

His Dam: **Henslee Farms G. Nona** (E '56 '58) ★ GOLD STAR DAM ★. 5 records, all over 13,300 lbs. milk. 15652—682—6yrs—365C—2x. 5 PR sons, 5 tested daughters, 1 E — 2 VG — 2 D. Res. All-American Produce, 1960.

HERMITAGE VIEW FORE DESTINY

Born September 1, 1961

Owned jointly with Hermitage View.

Reserve Grand Champion Bull, Indiana State Fair, 1964. Sire: **Henslee Farms O. Forward,** 17 daughters, 37 records average 10257—4.7%—485—M.E.—305—2x, 16 classified average 85.5%. Now in service at the East Tenn. ABA, Knoxville, Tenn. FORWARD is out of G. NONA — she also dam of AMBASSADOR (see opposite).

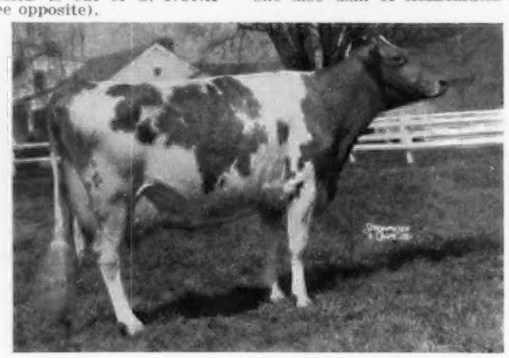

(Photo taken April, 1964)

His Dam: **Gayoso View Fame's Debby** (E 4 times) *19413—823—Sr4HIR—365—2x, *23354—874—6HIR—305—2x. Senior and Grand Champion, National, 1962, 1963. Reserve All-American as a 3- and 4-Year-Old, 1960, 1961. All-American Aged Cow, 1962, 1963.

We have in our herd 35 daughters by the GOLD STAR SIRE, Henslee Farms Viscount, that was developed in our herd, and sold to ABS for $22,500.

If you are looking for breeding stock, rich in GOLD STAR Inheritance, we can meet your needs.

GRAIN MEADOW GUERNSEY FARM

Gold Star Breeds '61 '62 '63 '64

Farm located 2 miles west and 2 miles south of Greentown, Ind. Tel. MA 8-3319.

Walter L. Young & Son (Owners) Ed Sizemore (Herdsman)

R. R. 1, Greentown, Indiana

GOLDEN HARVEST KING'S GOURMET

Continues to win friends and influence Guernsey progress

His latest (August, 1965) USDA A.I. Sire Summary proves his potency for production:

110 A.I. dtrs. av. (165 recs.)	9494	5.1	485
Diff. from Herdmates	+472		+42
Predicted Difference	+401		+36

20024 GOURMET

GOLDEN HARVEST KING'S GOURMET

His NEBA star rating based on the type appraisal of daughters indicates why he is among NEBA's most popular Guernsey sires:

WORKABILITY		WEARABILITY			TRANSMITTING STRENGTH FOR OTHER DESIRABLE TRAITS						
Milking Speed	Disposition	Udder	Legs & Feet	Upstandingness	Overall Udder	Dairy Character	Body Cap. & Constitution	Head	Shoulders	Back	Rump
★★	★★	★★	★★	★★	★	★	★	★	★★	★	★

Two stars: Outstanding One star: Desirable No star: Acceptable

Gourmet is backed by these high powered, high pedigreed progenitors of peak performance:

A.I. Poved Sires

Yellow Creek B. Salamander
Bethany Wistar's H. Honor
Hominy Hill Achievement
Old Homestead C.A.B.A. Phareka*
Nyala Majesty's Acme*
Woodacres Leader's Trumpeter*

Naturally Proved Sires

Fairlawn Actor's Acme
Wardell's Brockton Champion

Young Sires With Proof in Progress

Mulhocaway Butterfat Sunrise
Western Glow Duann's Count
Lauxmont Masterpiece
Greystone Chief
Wyno Sultan
Woodacres Master Chief
Woodacres Royal Masterman
Old Homestead Pacemaker
(full brother to Phareka)

*These bulls owned by and housed at other EAIC member studs.

NEBA
NORTHEASTERN BREEDERS ASSOCIATION

R.D. #2,
Tunkhannock, Pa.
18657
Tel: 717—836-9811

EAIC

A NEW ADDITION OUT OF A 3RD GENERATION EXCELLENT BEAUTY BUTTERFAT FROM THE RENOWNED HOLLY FAMILY AT MULHOCAWAY.

He has nine cows in calf to his service at Mulhocaway, and will be used further in their herd. We think he should sire the right kind, and we will give him an opportunity to prove our faith in him.

HIMSELF

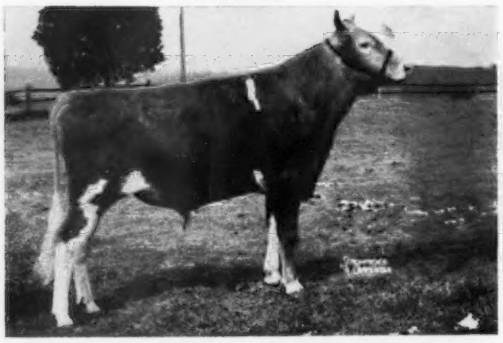

MULHOCAWAY BUTTERFAT BOSS

Sire: **Moreau Farms Chief**
334 daus., 644 recs. av. 10074—495 (M.E.—305—2x), 361 cl. daus. av. 83.5.

His Dam

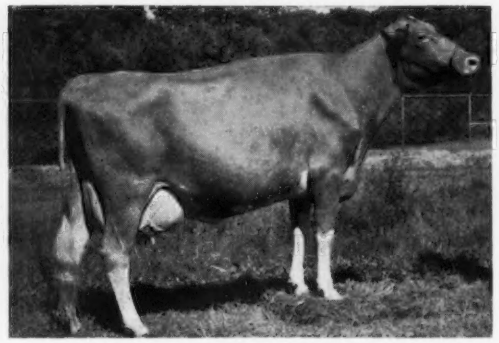

Mulhocaway Butterfat Lala (E 3 times)
9680—515—Jr2DHIR—305—2x
10640—529—Jr3DHIR—305—2x
12220—575—Jr4DHIR—305—2x
1st 2 Yrs., N. J., 1960; 2nd 3 Yrs., Md. 1961; 2nd 4 Yrs., Md., 1962; 1st 3 Yrs. & Over (NIM), N. J., 1963.

His Maternal Great Granddam

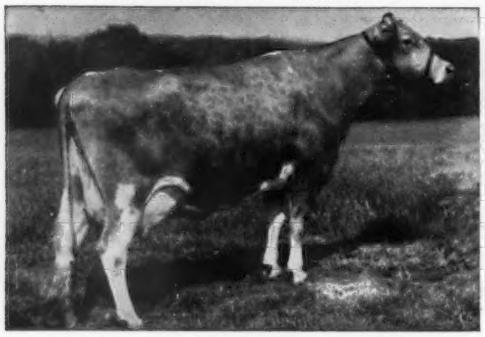

Mulhocaway Queen Halma (E 7 times)
10136—525—Jr2—305C—2x
11012—576—Jr3—305C—2x
16569—866—Jr4—365C—3x
16364—912—7HIR—365—2x
Dam of **Mulhocaway Butterfat King Hal,** at Tri-State Breeders.

His Dam's Dam

Mulhocaway Bell Hala (E 6 times)
10618—567—Jr3HIR—305—2x
10884—556—5HIR—305—2x
10114—497—6HIR—305—2x
Member Honorable Mention All-American Best 3 Females, 1957.
Member All-American Produce, 1957.

Another young Butterfat sire now in service is **QUAIL ROOST BUTTERFAT MAXIMUS,** by **Mulhocaway Butterfat Dispatch,** GOLD STAR SIRE, 44 daus., 73 rec. av. 9848—486 (M.E.—305—2x), 47 cl. av. 84.6, out of **Red Cross Noble Rilma May,** VG, 6 records average 11747—557—315 days (actual), and on re-test 245 days at 10yrs has 12963—594. She is a daughter of Quail Roost Noble Maximus.

We are also using **MULHOCAWAY BUTTERFAT KING HAL,** at Tri-State Breeders.

350 Registered Guernseys

QUAIL ROOST FARMS

A PROMISING YOUNG BULL WITH A FUTURE, OWNED JOINTLY WITH BAYVILLE FARMS, INC., NORFOLK, VA.

He comes from the heart of the great **Marlene Family.** Many bulls and females from this family are leaving their mark on the Guernsey breed. **Bayville Billy Marlene** was 2nd prize 3-Year-Old Cow, and Champion Best Uddered Cow of the show at the 1965 National, after completing a record of 17035—739—Jr2DHIR—365—2x.

HIMSELF

BAYVILLE MARINER OF FAME

Sire: **Henslee Farms V. Fame**
GOLD STAR SIRE. 314 AI daus. av. 10219—4.6—474, 222 cl. daus. av. 83.1.

His Dam

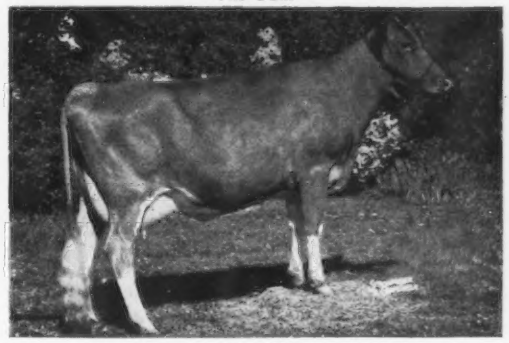

Bayville Loyal Marlene (E)
11510—535—Sr2DHIR—305—2x
12990—540—Sr3DHIR—305—2x
13460—555—5DHIR—305—2x
14820—627—6DHIR—305—2x

His Maternal Great Granddam

Bayville Margie (VG)
10657—516—Sr3—305C—3x
14413—728—5yrs—365C—3x
11640—546—11yrs—365—2x—DHIA
14070—664—12yrs—365—2x—DHIA
4 summarized sons, 3 tested daughters.

His Maternal Granddam

Bayville Margaret Marlene (E)
15518—720—Sr3—365C—3x
16400—765—5yrs—365C—3x
18423—838—7yrs—365C—3x
15036—716—12HIR—365—2x
157,115—7148 Lifetime Production
2 summarized sons, 5 tested daughters.

MARINER now has twenty-eight of the most uniform dairylike heifers ever born at Quail Roost, and a young son going into service in 1966. His oldest daughters at Bayville are a pleasing lot, and are being bred. We have great hopes for this bull.

QUAIL ROOST FARMS

FEDERAL ACCREDITED
GEO. WATTS HILL
OWNER

Rougemont, N. C.

North Carolina Bang's Free Certificate 11
GEO. T. SHELLENBERGER, Manager
MIKE J. MCCARTHY, Herdsman

ELITSON And His Son, MARINA'S E. LAD, Have A Fine Group Of Daughters In Our Herd

Gold Breeder 1963, 1064

THEY HAVE TYPE . . . THEY LIKE TO WORK

← Suneslope's Emory's Elitson

★ GOLD STAR SIRE ★

56 daus., 133 rec. av. 10453—5.5%—577 (M.E.—305—2x), 58 cl. av. 83.2%.

Sire: **Suneslope's Charming Emory**, 10 daus., 17 rec. av. 10922—5.3%—577 (M.E.—305—2x), 9 cl. av. 84.4%.

Dam: **Suneslope's Charming Elite** (E '55)
*16265—*759—Jr2HIR—365C—2x
*16030—*762—Jr3HIR—365—2x
14262—704—Sr4HIR—326C—2x
2 PR sons, 2 tested daughters, both VG.

An ELITSON Son

Old Farmstead Marina's E. Lad

1st Aged, Res. Sr. & Gr. Ch., Iowa, 1962. 10 daus., 10 rec. av. 10589—5.4%—577 (M.E.—305—2x), 9 cl. av. 83.6%. Maternal brother to **Old Farmstead Penny**, 12496—807—Jr3DHIR—365—2x. He is out of **Old Farmstead Marina**, 9 records including 9757—485—Jr3HIR—335—2x, 9567—512—Jr4HIR—305C—2x, 9725—515—5HIR—305C—2x.

A ★ V. FAME ★ Out Of A GOLD ★ DAM . . . His Maternal Sister Also GOLD STAR

Suneslope's Fame Dominant — Dropped December 18, 1960

Sire: **Henslee Farms V. Fame**, GOLD ★ SIRE (the GOLD STAR **Virtue** family).

Dam: **Suneslope's Dorcas**, GOLD ★ DAM (VG '59), 8 records including 13233—717—Jr3HIR—365—2x, 15313—833—Jr4HIR—365—2x. Dam of 3 tested daughters that include **Suneslope's Elliot's Dainty**, GOLD ★ DAM (E '62 '64), 17210—777—5DHIR—305—2x, 19930—933—6DHIR—363—2x.

Breeding Stock Available Rich In This GOLD STAR Inheritance

OLD FARMSTEAD — Waterloo, Iowa

Located 4½ miles south of Waterloo on Hammond Avenue.

Homer & Neil Fike Phone ADams 2-6689

Green Valley Farm

Two Herd Sires . . . Both Rich IN Gold Star Breeding Top And Bottom

GREEN VALLEY'S FLASH

Dropped September 11, 1959

20 real good daughters in the herd. The first 5 to complete test average 11019—527 (M.E.—305—2x). 7 have classified for an average of 81.9%.

Sire: **Fritzlyn Jeanette's Flash**, GOLD ★ SIRE

Dam: **Green Valley's Bella** (VG 5 times)
9 records include:
11511—604—Jr3HIR—365—2x
10553—538—6HIR—340—2x
By Elmwood Senator, GOLD ★ SIRE, that in turn is by a GOLD ★ SIRE and out of a GOLD ★ DAM.

ELMWOOD HARRIETTA'S VALOR

Dropped July 22, 1964

Both grandsires and granddams are out of GOLD ★ DAMS.

Sire: **Rosewood V. Beacon**, combines the blood of the **G. Nona**, **King's Bea**, and **Virtue** families.

Dam: **Elmwood Harrietta** (VG 4 times)
12260—688—Jr3DHIR—305—2x
13560—772—Jr4DHIR—305—2x
11770—651—5DHIR—305—2x
A daughter of Rosewood Diamond's Souvenir, GOLD ★ SIRE.

We can usually offer a few females for sale.

Leo H. Fitzpatrick, Owner R.R. 3, **Dubuque, Iowa**

Tel. 583 - 2084

SUNNYMEDE SPECIAL'S SAINT

Daughters Now Freshening
Starting Out 45 To 50 Lbs. Per Day

He is by: **Sunnymede Hornet's Special**
The top production AI Guernsey bull in Missouri for 1963. There were 12 cows in the High-Ranking Progeny of AI Guernsey Sires — all were Specials except one.

His Dam: **Sunnymede Actor's Sibyl**
(Excellent 3 times)
11814—644—Jr2HIR—365—3x
12824—677—Sr3HIR—365—3x

Sibyl's dam: Excellent twice—14604—712—Sr2HIR—365—3x, former milk Class Leader

Sibyl's daughter: Excellent — 2 records over 800 lbs. fat

3 Generations Of Excellents

SUNNYMEDE FARMS, INCORPORATED
Bismarck, Missouri

H. A. Herman President — **J. E. McGeorge** Vice-President — **W. C. Farner** Secy-Treas. & Mgr.

N E T T I E . . . **A GREAT BROOD COW AT BROOKBERRY — 20 YEARS OF AGE — 7 TIMES EXCELLENT INCLUDING 1964 (19 years of age)**

SAWAGA IMPROVEMENT'S NETTIE (E 7 times)
10753—531—Jr2—365C—3x, 15027—760—Jr4—365C—3x, 12779—622—5yrs—305C—3x, 15185—764—6yrs—305C—3x, 13810—641—11HIR—305—2x. 1st Aged Cow, Sr. & Gr. Ch., A.R.E., 1952, 1953, D.C.E., 1953, 1st Produce, D.C.E., 1953, 1st Cow 10 Yrs. and Over, D.C.E., 1960.

Our Herd Is Also Strong in the blood of the Coronation Majestic's Portia and Two Brooks C. Delphine families — both EXCELLENT.

Her 5 Tested Daughters

Brookberry Benita (VG 7 times)
7 records include
12523—666—5yrs—365—3x
10656—542—8HIR—305—2x
10498—542—9HIR—305—2x
4 tested daughters

Brookberry Princess Nancy (VG, D)
7 records include
11148—558—5HIR—305—2x
10064—520—6HIR—305—2x
3 tested daughters

Brookberry Peer's Neva (VG 6 times)
7 records include
12530—568—9HIR—305—2x
11093—544—5HIR—305—2x
2 tested daughters include —
Brookberry Jolly Norinda (VG '63 '64)
11446—588—Sr3HIR—305—2x

Brookberry Jolly Nettie (VG '63 '64)
10397—435—Jr2HIR—305—2x
12838—614—Jr3HIR—305—2x
2nd 2-Year-Old, D.C.E., 1963
2nd 3-Year-Old, N. C., 1964
1st 4-Year-Old, N. C., 1965

Brookberry Chall Nellie (VG '63 '64)
10271—496—Jr3HIR—305—2x
11503—541—Sr4HIR—305—2x

3 HERD SIRES AT BROOKBERRY

McDONALD FARMS JOLLY VENTURE
70 daus., 105 rec. av. 10951—4.8%—523 (M.E.—305—2x), 89 cl. av. 83.9%. A full brother to McDonald Farms Jolly Brilliant, ★ GOLD STAR SIRE ★, 21 daus., 32 rec. av. 11469—600 (M.E.—305—2x), 21 cl. av. 85.4%.

BLAKEFORD GOVERNOR'S LOTHARIO
Born March 3, 1963
Sire: **Spar Hill Governor.** His first 9 daughters, 3 projected, av. 12341—615 (M.E.—305—2x), 15 cl. av. 84.8%. A son of McDonald Farms Jolly Vern, ★ GOLD STAR SIRE ★, and out of Glengeran S. Cecilia (VG), *17440—742—Sr4HIR—365—2x, 17040—742—6DHIR—305—2x.

His Dam

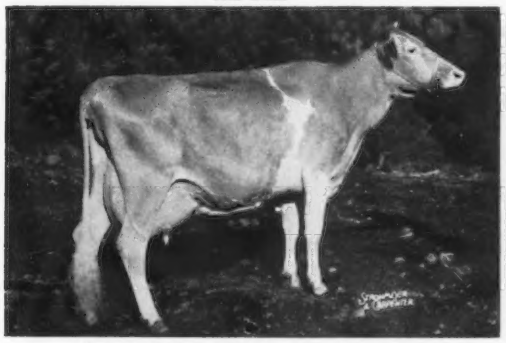

McDonald Farms Ideal Nova (E 3 times)
★ GOLD STAR DAM ★
Lifetime production 116,762 lbs. milk, 6,340 lbs. fat, 10 lactations including 14479—*817—7yrs—305C—2x. Dam of the All-American Produce, 1959, 1960, 1961, Res. All-American Produce, 1963. 2 PR sons, 5 tested daughters.

His Dam

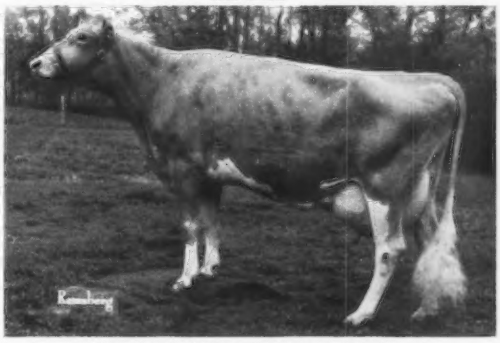

Blakeford Libbymae (VG 3 times)
10322—541—Jr2HIR—305—2x
12112—612—Jr3HIR—305—2x
1 VG daughter — full sister to LOTHARIO.
By a son of Fairlawn Peerless Ermine, GOLD ★ DAM, out of Langmore Dominant Libby (E 4 times), 19801—895—6HIR—365—2x, *20520—885—8HIR—305—2x, 3 tested daughters — 2 VG, 1 D.

A son of JOLLY VENTURE . . . **BROOKBERRY JOLLY MONITOR** — Born December 18, 1959, is also in service. His first 7 classified daughters, all above the line, 5 Very Good — 2 Desirable. **MONITOR** is out of **Brookberry Miss Moonlight** (VG 4 times), 12275—614—Sr3HIR—305—2x, a daughter of Western Glow Achievement, ★ GOLD STAR SIRE ★, and out of Hominy Hill Moonlight (E 8 times), 14257—809—6yrs—365C—3x, **foundation of a strong family at Brookberry.**

BROOKBERRY — HIGH HERD IN STATE FOR MILK PRODUCTION 4 OF THE LAST 5 YEARS AND HIGH HERD IN STATE FOR CLASSIFICATION

★ GOLD STAR BREEDER IN 1964 . . . 96 HIR Records average 11689—549—ME—305—2x, 94 classified average 85.1%.

STOCK FOR SALE RICH IN THIS PROVED BREEDING — PRODUCTION — TYPE — INHERITANCE

BROOKBERRY FARM

250 Registered Guernseys — Meadow Lark Drive just off Robin Hood Road

Mr. and Mrs. Bowman Gray, Owners **Route 8, Winston-Salem, North Carolina** **Sam Pike, Manager**

OUR SENIOR HERD SIRE AT ROZELYN

Undefeated As A 2-Year-Old

◀ ROZELYN MEMORY'S V. FAME

Sire: **Henslee Farms V. Fame,** GOLD STAR SIRE
264 daus., 327 rec. av. 10677—4.6—492—(M.E. —305—2x), 222 cl. av. 83.1.
Dam: **Rozelyn Beau Memory** (VG)
15506—767—Sr3—365—2x
14289—704—6HIR—359—2x
14290—702—7DHIR—301—2x
12971—632—5HIR—305—2x
Granddam: **Rozelyn Eldee Melody** (E)
GOLD STAR DAM
14442—760—8yrs—365—2x
12605—685—5yrs—365C—2x
Next Dam: **Rozelyn Lee Marcella** (E)
GOLD STAR DAM
*14798—*749—Sr2—365—2x
Class Leader record when made
Next Dam: **Rozelyn Marcella** (E)
16034—776—DD—3x

Pacific International Exposition	1st — Reserve Grand Champion
Western Washington State Fair	1st — Senior and Grand Champion
Northwest Washington Fair	1st — Senior and Grand Champion
Snohomish Co. Evergreen Fair	1st — Senior and Grand Champion

ROZELYN FARM

G. F. Zweegman & Sons **Lynden, Washington**

THE ACTORS ARE ARRIVING

They Look Most Promising

He combines our Excellent DORIS family blood with that of the great BLANCHE family . . . she head of the breed's only 5-generation family of GOLD ★ DAMS.

Himself

His Sire's Dam

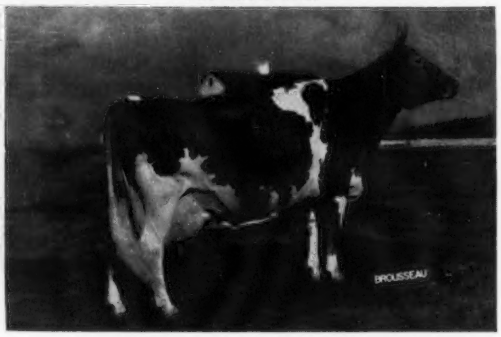

Hilldale Sonic Actor
Born February 20, 1963
2nd Jr. Yr., Minn. State Fair, 1964
Sire: **Fairlawn Muriel's Actor**
By a GOLD ★ SIRE (the **Actress** family), and out of the GOLD ★ DAM (opposite).

Fairlawn K. Muriel (E 12 times)
★ GOLD STAR DAM ★
Sold twice for $10,000.
7 records average 14924—803, and include 17203—910 —10yrs—365—2x. Dam of 3 PR sons (1 GOLD STAR, 6 tested daughters (2 GOLD STAR).

Actor is out of **Hilldale C. D. Judy** (VG '61 — Excellent '64), 11298—568—Jr3HIR—305—2x, 12120—584—Jr4DHIR—305—2x, 13200—651—5DHIR—305—2x, 13940—671—6DHIR—305—2x. She a daughter of **Hilldale Governor's Doris** (VG '58), 9208—517—Jr4HIR—305—2x, dam of 3 tested daughters including **Hilldale Fair Glory,** 12140—654—7DHIR—305—2x. **Judy** is by **Caumsett Deerslayer,** he a paternal brother to **Caumsett Regal Gloss** (E 7 times), 14078—647—Jr2—365C—3x, Res. A-A Aged Cow 1957, 1958, dam of **High Meadows Jolly Lafayette, the SENIOR AND GRAND CHAMPION BULL, N.G.S., 1965.**

Choicely-Bred Bull Calves Available **Visitors Always Welcome**

Wachholz Brothers **HILLDALE FARM—Stockton, Minnesota** **Telephone Lewiston 2792**

A Herd Sire From The "WINSOME" FAMILY

A Cow Family Noted For Its Outstanding DAIRY STRENGTH And CHARACTER, PRODUCTION And QUALITY UDDERS

The above **8 animals** of this **OUTSTANDING FAMILY** have a total of **30 records** that average **13736 lbs. Milk, 764 lbs. Fat, their Classification** average is **88.3**

OUR HERD SIRE — HOMINY HILL WESTERN — Born April 8, 1959

A son of **Hominy Hill Coronation Prince,** a son of Meadow-Gold Prudence (E), 18037—*1017—6yrs—365C—3x.

His Dam

Hominy Hill Champ Windflower (E)
16062—814—Jr2—365—3x
14081—747—Sr3—365—2x
15174—839—Sr4—365—3x
17877—981—6yrs—365—3x
14370—730—7yrs—365—2x
13145—655—10yrs—305—2x

His Dam's Dam

Hominy Hill King's Winsome (VG)
★ GOLD STAR DAM ★
15789—824—Jr4—365C—3x
16195—851—5yrs—365—3x
15650—891—7yrs—365C—2x
5 tested daughters, 1 E, 3 VG, 1 D.

His Dam's Granddam

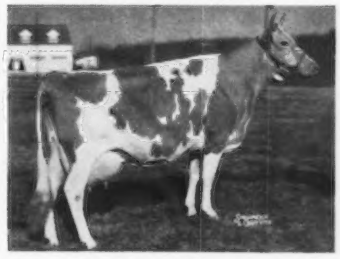

Coronation Winsome
14035—732—Jr2—365—3x
15344—786—7yrs—365C—3x
4 PR sons, 3 tested daughters include Hominy Hill R.K. Winsome, 12523—711—Jr2—365—3x, 12238—690—Sr4—305—2x.

Our Home-Bred ★ MAGAR ★ Son
JOHN OF WALNUT MANOR — Born November 4, 1961

Sire: **Langmeadow Magar,** GOLD ★ SIRE
170 daus., 305 rec. av. 10375—5.0%—514 (M.E.—305—2x), 119 cl. av. 83.6%. Sire of 2 GOLD STAR sons. By a GOLD ★ SIRE out of a GOLD ★ DAM.

Dam: **Collinwood Prize Mo**
10280—533—Jr3DHIR—305—2x
A daughter of Villa Crest Prize King, 10 daus., 15 rec. av. 10106—5.0%—507 (M.E.—305—2x), 10 cl. av. 82.5%.

His Sire's ¾ Sister
Langmeadow Minnie (E 4 times) →
★ GOLD STAR DAM ★

10 records total 162,695—8453, and include *26695—*1461—8HIR—365—2x, the highest butterfat record of the breed. Dam of 3 summarized sons (1 GOLD STAR), 4 tested daughters — all Class Leaders (1 E — 2 VG — 1 D).

We Are Also Breeding To METZGER FARMS TRANSFER VALOR
★ GOLD STAR SIRE ★ Born December 20, 1957.

Sire: **Blakeford Transfer,** GOLD ★ SIRE
Dam: **Metzger Farms Monarch Vanity** (VG 3 times)
9663—510—Jr2HIR—305—2x, 12541—674—Jr3HIR—305—2x, 13065—697—Jr4HIR—305—2x, 12488—652—5HIR—305—2x, 12598—661—6HIR—305—2x, 13500—763—7HIR—305—2x, 15670—843—8DHIR—305—2x, 12840—674—9DHIR—305—2x.
★ GOLD STAR DAM ★

2 Maternal Sisters To VALOR
Metzger Farms Peer Valerie (E 5 times)
10093—514—Sr2HIR—305—2x, 11343—603—Sr3—305—2x
16647—810—5yrs—305—2x, *22190—*1099—6DHIR—305—2x
Metzger Farms Valora (VG)
10360—597—Sr3DHIR—305—2x

CHOICELY-BRED BULLS FOR SALE, ALSO FEMALES — ALL AGES

Farm located 1 mile south, 2 miles west of Galesburg.

Dale Kirklin, Owner
8792 M. L. Ave., Route 3, Kalamazoo, Michigan
Telephone FIreside 3-9932

GOLDEN GUERNSEY

WALNUT MANOR FARM

FRANCHESTER FARMS

"The Home of the Cecilias"

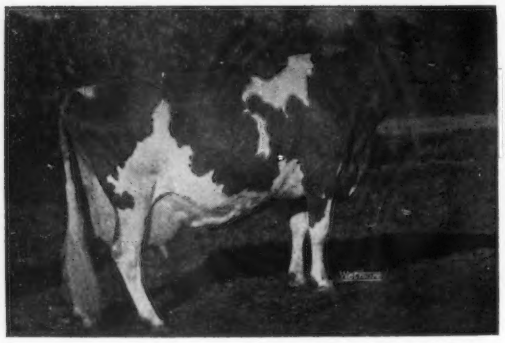

(taken at 13 years of age)

Glengeran Leader's Cecilia
GOLD STAR DAM
Excellent '59 '61 (93.5)
8 records average 13229—596, including
*15499—704—Jr3—365—2x
16450—754—7yrs—305C—3x
2 PR sons, 6 tested daughters

Dam of: **FRANCHESTER CECILIA'S BONANZA**
12 daughters, 13 records average 11820—561 (M.E.—305—2x). 1 daughter classified VG.

Cecilia's Bonanza is by the GOLD STAR SIRE, **Nyala Ermine's Bonanza.**

A 2-year-old daughter of Cecilia's Bonanza, **Rineland Manor C.B. LaBelle,** topped this year's Guernsey Sale at $6,300, and is the second highest selling Guernsey to date in 1965.

Dam of: **FRANCHESTER CECILIA'S NUGGET**
Sold to Chedco Farm for $10,600 in the 1961 Ohio Classic.
Full brother to Cecilia's Bonanza.

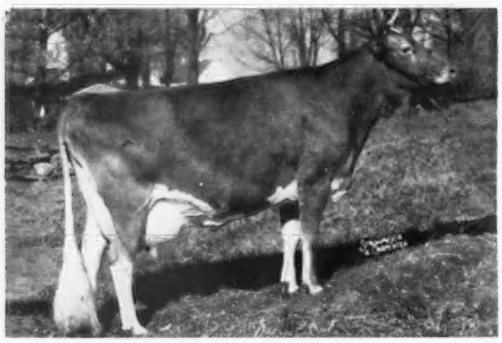

Fairlawn Actor's Hollyhock
GOLD STAR DAM
Excellent (93.5)
16108—775—Sr3—365—3x
18950—870—Sr4—365—3x
18745—915—6yrs—365—2x
14761—685—7yrs—305—2x
15219—717—8HIR—305—2x
She is the 5th in a DIRECT SUCCESSION of GOLD STAR DAMS.

CHEDCO HOLLYHOCK'S NUGGET

Dam of:

CHEDCO NUGGET'S HARVESTER

These bulls are both sired by **Franchester Cecilia's Nugget,** thus combining the blood of these two great GOLD STAR DAMS.

The first calves by Chedco Hollyhock's Nugget are arriving, and are most pleasing.

Vaccinated Accredited Certified

"It pays to buy the good ones"

WEST SALEM, OHIO

(Just 2 miles west of Burbank, Lodi Interchange on Interstate 71)

Charles B. Bolton, Owner
E. A. Burge, General Manager

Phone (216) 624-2197

Wayne McLaughlin, Herd Manager
Carroll E. Eby, Consultant

OUR HERD IS RICH IN THE BLOOD OF THESE HERD SIRES

NYALA KING'S HONOR . . . He is by a son of Fairlawn Peerless Ermine, GOLD STAR DAM, 16892—838—10yrs —365—2x, 5 tested daughters, 4 classified, 1 E, 3 VG, 6 summarized sons, 2 are GOLD STAR. Dam: **Nyala Honor's Bluebell** (VG) *17155—*793—Jr4—365C—2x. Next Dam: **Fairlawn Actor's Indigo** (E 3 times), *18494—*838—8yrs—305C—2x.

A Son . . . **MATOAKA HONOR,** out of the Excellent **Jackson's Radiant Ruth** (maternal brother to MATOAKA LUCIUS ROMULUS, see below), is in service.

A Son And 2 Grandsons Of Tarbell Romulus Lucius

A Father — Son Combination

MATOAKA LUCIUS ROMULUS

Born July 1, 1961

Sire: **Tarbell Romulus Lucius**

Dam: **Jackson's Radiant Ruth** (E)

8 records include:

11850—538—7HIR—305C—2x
13008—579—8HIR—365C—2x

1st Cow, 10 Yrs. and Over, Fla., 1961, 1st Produce, Fla., 1961. 5 tested daughters include: **Matoaka Lucius Radiant Ruth** (VG 4 times), 13164—653—Sr2HIR—365—2x, *12480—620—Sr3HIR—294—2x. Full sister to LUCIUS ROMULUS.

MATOAKA TIMOTHY

Born Sept. 6, 1957

Sire: **Ideal's Mary's Duke**
A son of Ideal's Lettie's Duke out of Ideal's Beacon's Mary, 15761—735—Jr4—365—3x.
Mary's Duke is a full brother to:
Ideal's L.D.'s Marie ($2,600) *16944—781—Jr2—365—3x
Ideal's L.D.'s Maribel, 18096—985—5yrs—365—3x

Dam: **Matoaka Lucius Tulip Doris** (VG 4 times), 11760—507—9DHIR—305—2x. She dam of Matoaka Duchess Tulip Doris (VG), 12910—686—6DHIR—305—2x. **FULL SISTER TO TIMOTHY.**

MATOAKA T. VICTOR

Born Feb. 15, 1962

Sire: **Matoaka Timothy**
← see opposite

Dam: **Matoaka Lucius Vidette**
(VG '61 '64)
12370—561—6DHIR—305—2x

A daughter of Tarbell Romulus Lucius he sire of **MATOAKA LUCIUS ROMULUS** and a paternal sister to the dam of **TIMOTHY.**

STOCK FOR SALE — RICH IN THIS PROVED BREEDING

Visitors Always Welcome

Farm location: Tallevast Rd., at Tallevast, Fla., between Sarasota and Bradenton, ½ mile off U.S. Rt. 301.

WALTER SCHMID & SON, Owners Tel. Sarasota 355 - 6347 **TALLEVAST, FLORIDA**

1914 **BEAUFORT FARM** *1965*

Earleville, Cecil, Maryland — Where the Eastern Shore Begins

MAY ROSE GUERNSEYS SINCE 1914 . . . OUR MILKING HERD IS STRONG IN THE BLOOD OF THESE 2 PROVED SIRES

GREEN MEADS FORECAST

17 daus., 28 rec. av. 10752—4.8%—514 (M.E.—305—2x).

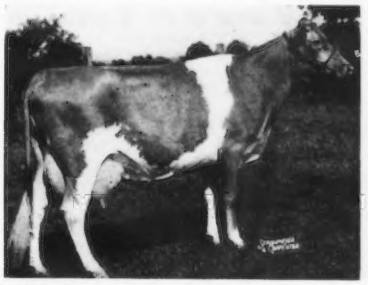

His Full Sister: **Green Meads Dame Fides** (VG)
4 records average 17337—706, including 20532—821—7yrs—365—3x. Full sister to **Green Meads Dame Fanny,** 15482—686—Jr4—365—3x.

Sire: **Langwater Vindicator**

Dam: **Green Meads Lady Faine — Queen Phyllis Family**
21063—903—7yrs—365—3x

LANGWATER SYMBOL

First 18 daus., 28 rec. av. 10148—504 (M.E.—305—2x).

Sire: **Langwater Supreme** ($14,000)
The Labelle Family

His Dam: **Kenmar Hills Countess Sheba** (E 5 times)
13258—794—6yrs—365—3x
Sold for $5,600. 5 tested daughters.

A Junior Sire . . . BEAUFORT ROYAL CROWN — Born January 28, 1964

Sire: **Norgert's Royal Nance** ($60,000), GOLD STAR SIRE, sire of the Senior and Grand Champion Female, 1st prize Bull Calf, 1st prize Senior Get of Sire, National Guernsey Show, 1965.
Dam: **Beaufort L S Neige** (VG '64), 11460—552—Jr2DHIR—305—2x, 11880—577—Jr3DHIR—305—2x, a daughter of Langwater Symbol (see above).

We are also breeding to A.I. sires like Nance — Jolly Val — Brilliant

T. B. Accr. Cert. 522587
James Stanley Frazer, Owner
Tel. CRestwood 5-5911

Joe Walls, Manager
CR 5-5915

Bang's Cert. 3615
The farm is located at the westerly end of Veazey Neck.

DAVID SIBBALD, Owner

GEORGE QUINION, Manager

GRASSLAND FARM

Salisbury, Connecticut

Tel.: Lakeville, HEmlock 5-2167

Farm located 4 miles north of Salisbury off Rt. 41 — ¼ mile

Gold Breeder 1962-1963

FOR SALE . . . THIS PROVED HERD SIRE

→ **GRASSLAND SUPREME'S PAT** — Dropped August 4, 1959

10 daughters, 11 records average 13198 lbs. MILK, 4.6%, 613 lbs. FAT, M.E.—305—2x, 12 classified average 82.4%.

USDA — DHIA SIRE SUMMARY

	No. Records	Av. Milk	Av. Fat
10 non AI daughters	11	13154	612
10 daughters with herdmates	23	11057	544
Difference		+2097	+68

His Sire — Developed In Our Herd

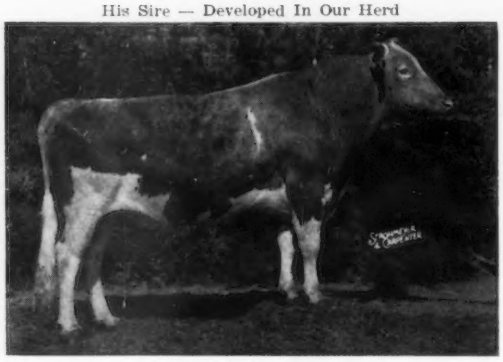

Deep Lake F. Supreme
★ GOLD STAR SIRE ★

19 daus., 12 rec. av. 11375—593 (M.E.—305—2x), 10 cl. av. 84.4%. A son of the great GOLD STAR SIRE, **Fritzlyn Jeanette's Flash,** and out of **Ideal's Superior's Hilda** (VG), 14187—851—Sr3—365C—3x, 13794—759—6yrs—305C—2x, a daughter of **Ideal's Superior, ★ GOLD STAR SIRE ★, one of the highest summarized sires of the breed for fat.**

His Dam

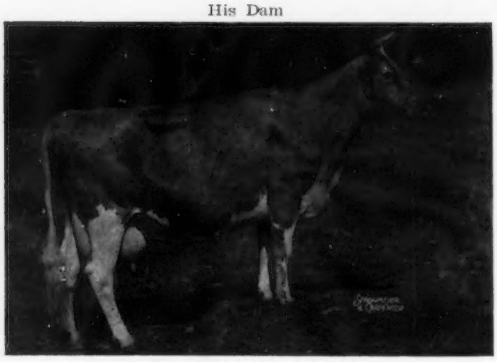

Lynbrook Royal Patty (VG 4 times)

5 records average 12681—565, and include 14160—598—9DHIR—305—2x. Dam of **Grassland Primate's Patsy,** 10470—515—Jr2DHIR—305—2x. **Royal Patty** is half sister to the GOLD ★ DAM, **Lynbrook Royal Annual** (E 6 times), 17341—891—9yrs—365—2x (dam of Hominy Hill Adrian, GOLD ★ SIRE), and full sister to **Lynbrook Royal Levity** (E twice), 19468—855—Sr4—365—3x, sold in 1953 for $3,500 to Golden Harvest Farm.

We are no longer using Deep Lake F. Supreme, but we do have some of the Supreme semen for use in our herd.

We Are Also Breeding To . . .

NYALA BONANZA'S ONWARD — Born April 13, 1962

Sire: **Nyala Ermine's Bonanza,** ★ GOLD STAR SIRE ★

Dam: **Adell Farm Nightingale F. Doris** (VG 4 times), 15611—755—Jr3—365—2x, *17248—*829—Jr4—305—2x, 20032—967—5yrs—365—2x, 22217—993—9HIR—365—2x, a daughter of Fritzlyn Jeanette's Flash, ★ GOLD STAR SIRE ★, he also sire of Deep Lake F. Supreme (above).

HOMINY HILL HOLLIREX — Born April 13, 1962

Sire: **Hominy Hill Adrian,** ★ GOLD STAR SIRE ★, a son of Hominy Hill Champion, ★ GOLD STAR SIRE ★, out of Lynbrook Royal Annual, **she paternal sister to the dam of the SUPREME'S PAT bull (above).**

Dam: **Hominy Hill Champion Hesta** (E 3 times), *17527—*793—Jr2—305—3x, *18148—*901—Sr3—305—2x, a ★ Champion ★ daughter.

A FOUNDATION SIRE WITH SEVERAL OUTSTANDING DAUGHTERS STILL IN OUR HERD. ONE WAS GRAND CHAMPION AT CONNECTICUT, 1965.

MULHOCAWAY BUTTERFAT PRIMATE — Now in service at ABS ★ GOLD STAR SIRE ★. 42 daughters, 107 records average 10419 lbs. MILK, 519 lbs. FAT, M.E.—305—2x, 35 classified average 82.7%. Several of the PRIMATE daughters have been bred to our PAT bull with GOOD RESULTS.

STOCK FOR SALE — PLAN TO VISIT OUR HERD

Oaklands Farm

Gardiner, Maine

Gold Breeder '62 '63 '64

1964 PRODUCTION . . . 57 DHIR records average 11538 lbs. milk, 587 lbs. fat, M.E.—305—2x

COLBYS COMMODORE — Gold Star Sire . . . 37th highest sire of the breed for milk, 32nd for fat

12 daus., 16 rec. av. 12060 lbs. milk, 611 lbs. fat, M.E.—305—2x, 14 cl. av. 83.5.

He is the son of **COLBYS GUINEVERE,** 3 times Excellent, she a full sister to **COLBYS GENVIEVE,** 4 times Excellent. **COMMODORE** is by a son of the famous **LANGMEADOW MINNIE,** Gold Star Dam, possibly the most distinguished cow of the breed.

We are trying **COMMODORE** artificially, and if successful he will be **FOR SALE.**

Write For More Particulars

Robert H. Gardiner, Owner — Accredited — Calfhood Vaccinated — **James E. Shores, Jr., Manager**

A Herd Sire That Combines The Blood Of The Cecilias With Our Great Excellent — Class Leading Free Laughter Family

KoKOSING'S GOLDEN BONANZA

Born January 1, 1963

Sire: **Franchester Cecilia's Bonanza** (12 daus., 13 rec. av. 11820—4.7%—561, M.E.—305—2x, 1 cl. 86.5), sold to COBA for $15,000. His full brother, Franchester Cecilia's Nugget ($10,600), is in service at Chedco. A daughter of Cecilia's Bonanza topped the 1965 Guernsey Sale at $6,300. A son by Cecilia's Nugget sold for $3,200 in the same sale. Cecilia's Bonanza is a son of Nyala Ermine's Bonanza, GOLD STAR SIRE, out of Glengeran Leader's Cecilia, GOLD STAR DAM, E twice, *15499—704—Jr3—365—2x, 2 PR sons, 6 tested daughters.

HIMSELF

KoKOSING'S GOLDEN BONANZA

He is being bred to our Flying Horse Harmony Royalmost and Franchester K. F. Jester daughters, and to other good cows in the herd. We have 36 in calf to him, and he is siring large, stretchy calves. He is a show bull, 1st prize Jr. Yr., Ohio, 1964. His dam and sire's dam have 305-day records that average 19122 lbs. MILK, 925 lbs. FAT.

His Dam

KoKosing's Free Laughter (E 4 times)
*21794—*1095—8HIR—305—2x

Highest 305—2x record for both MILK and FAT, when made.

3 tested daughters include:

KoKosing's Tranquil (VG 3 times)
13250—648—5DHIR—305—2x

KoKosing's Royalmost Princess (VG 3 times)
13040—710—Sr3DHIR—305—2x
14000—734—Sr4DHIR—305—2x (pending)

KoKosing Farms — **M. C. Bouton & Sons** — **RD 2, Mt. Vernon, Ohio** — Tel. 614—392-0134

T.B. Accredited — Bang's Accredited — Calfhood Vaccinated

1 mile north of Mt. Vernon, Route 13, turn left at RR crossing — first house County Road 13.

● BRINDLE GUERNSEY FARM COMPLETE DISPERSAL ●

Of The Guernsey Herd Consisting Of 63 Head Rich In IDEAL Breeding, At The Farm

ADVANCE, INDIANA

(30 miles N.W. of Indianapolis — take Interstate 74 to Advance—Jamestown exit, then North 3 miles to Advance, then 1 mile West and one-half South to farm).

SATURDAY, DECEMBER 11, 1965 — 10:30 C.D.T.

34 Cows — 8 Bred Heifers — 21 Younger

Ideal's Claremont D. Susie

*23541—*1303—9yrs—365—3x

Most all carry the blood of the great cow, **Ideal's Claremont D. Susie,** 5 records include *23541—*1303—9yrs—365—3x.

Presently using **IDEAL'S DOSSIER (Ideal's Teton — Ideal's Superior's D. Susie,** 17624—1009—Sr3—365—3x; Next dam, Ideal's Claremont D. Susie).

These are big cows, nicely uddered — all Calfhood Vaccinated — a working herd. Dairy farm has been sold.

Also selling two tractors, silage equipment, wagons, hay baler and rake, as well as a dairy equipment incuding double five Herringbone with Chore Boy pipline and milkers, 5 ton feed bin with automatic augers, and 600 gallon Mueller Bulk tank.

Livings Brindle, Owner

For Catalog Write — Russell George Sales Service, Lebanon, Indiana.

A JUNIOR HERD SIRE . . . *A Jewel Supreme Son From Our Le Favor Family*

MUEHLING MEADOWS S. FLICKER

Born February 5, 1965

Sire: **Yellow Creek Jewel Supreme,** ★ GOLD STAR SIRE ★, 454 daughters, 946 records average 11238 lbs. milk, 561 lbs. fat, M.E.—305—2x, 280 classified average 82%.

Dam: **Muehling Meadows Count Flicka** (VG '64), 11380—581—Jr2DHIR—305—2x. A daughter of Llan Fair Count Daffy.

His Dam's Dam

From the Great VANDAL'S FLORENE FAMILY

Muehling Meadows Le Favor

(VG 3 times)

1st prize 4-year-old, International, 1961. Honorable Mention All-American 4-year-old, 1961. 4 daughters, 1 E — 2 VG — 1 D.

The dam of S. FLICKER is a maternal sister to

Muehling Meadows Cap Flora (E '62 — '64), 14084—750—5DHIR—365—2x (pending) and

Muehling Meadows Hazen Fantasy (VG), 14068—670—2DHIR—365—2x (pending).

His Dam's Sister

S. Flicker will be bred to daughters of Corvilla's T. McDonald, a son of McDonald Farms Jolly Tony, GOLD STAR SIRE, and out of Dot-Mar Tony Grace, Res. All-American 3-Year-Old, 1959, 12425—661—6DHIA—340—2x. A son of T. McDonald, Muehling Meadows T. Dave, is also in service.

STOCK USUALLY FOR SALE

PLAN TO VISIT OUR HERD — VISITORS ALWAYS WELCOME

Richard L. Muehling, Cissna Park, Illinois. Telephone GL 7-3265.

LOCKSHORE GUERNSEYS
AT
MICHIGAN STATE FAIR

1st AGED BULL, SENIOR & GRAND CHAMPION BULL	**Lockshore K. Foresquire**
1st SENIOR HEIFER CALF	**Lockshore Nance Barbette**
1st JUNIOR YEARLING HEIFER, JUNIOR CHAMPION FEMALE	**Lockshore Foresquire Abigail**
1st 2-YEAR-OLD COW	**Lockshore Masterblend Tanica**
1st 3-YEAR-OLD COW, SENIOR & GRAND CHAMPION FEMALE	**Lockshore Masterblend Barb**
1st 4-YEAR-OLD COW	**Lockshore F. Grace**
1st DAIRY HERD	
1st SENIOR GET OF SIRE	**Lockshore Masterblend**

PREMIER EXHIBITOR

LOCKSHORE COWS PLAY ONCE IN A WHILE . . .
MOST OF THE TIME THEY WORK.

OUR TESTING YEAR JUST ENDED ON DHIA
133 COWS . . . 10713 — 511 DHIA

Lockshore Farms — Hickory Corners, Michigan

JAMES A. and ALICE B. FISH
Tel. Hickory Corners 671-6216

T. B. and Bang's Accredited

THOMAS GUTHRIE, Herdsman
Located 3½ miles north of Richland, Michigan

IN HEAVY SERVICE

Lyrene Maestro's Nathan

Born September 7, 1961

Sire: **Lyrene Emory's Maestro,** GOLD ★ SIRE
By the GOLD ★ SIRE, Lyrene King's Emory, out of Lyrene Princess Mae (E '58 '60), 13758—709—Jr3-HIR—365—2x, 1st Aged, Mich., 1956, 1959, Res. Gr. Ch., 1958.

An Excellent Half-Sister

Lyrene Maestro's Mamby (E '64 '65—92)
10800—524—Jr2DHIR—305—2x, 11750—590—Jr3DHIR—305—2x. 1st 3 Yrs. & Over (NIM), I.D.S., 1964, 1st 4 Yrs., Mich., 1964.

Dam: **Lyrene Margo's Nanette** (VG 5 times)
12770—559—Sr3DHIR—288—2x, 14170—640—Sr4DHIR—305—2x, 12630—558—6DHIR—305—2x.

NATHAN sons available out of high producing cows . . . cows that have maintained a 5-year herd average of over 10000 milk, 500 fat (M.E.—305—2x).

WALLAINE FARM

Located 6 miles north of Hwy. 6 on Hwy. 61, 1 mile west.

Route 3, Davenport, Iowa

Walter Dengler, Jr., Owner **Phone 285 - 4296**

For Sale Or Lease . . .

STEDE WELL'S WIRT'S DUKE

Duke is a show bull, with production behind him.

Sr. and Grand Champion, Wisconsin State Fair, 1965.

1st prize Jr. Get, Wisconsin State Fair, 1965.

Res. Sr. and Grand Champion, Wisconsin State Fair, 1964.

All-Wisconsin 3-Year-Old Bull, 1964.

Do you want more? Duke has it. We love him, but will share him with you.

Hi — Y Farm

Mr. and Mrs. Robert F. Moon **R. 2**
and Son, Shasta **Fennimore, Wisconsin**

BREED YOUR HERD TO OUR GOLD STAR PATRICK BULL
PATRICK FROZEN SEMEN IS AVAILABLE

LIZDAN HILL PATRICK

★ GOLD STAR SIRE ★

10 daus., 10 rec. av. 11695—616 (M.E.—305—2x), 13 cl. av. 82.7%. USDA Herdmate Comparison, PAT DAUGHTERS SHOW AN INCREASE OF +1882 lbs. MILK, +137 lbs. FAT over 18 ADJUSTED HERDMATES.

Sire: **Pinehurst Noble Beau**
A son of a GOLD STAR sire.

His Dam

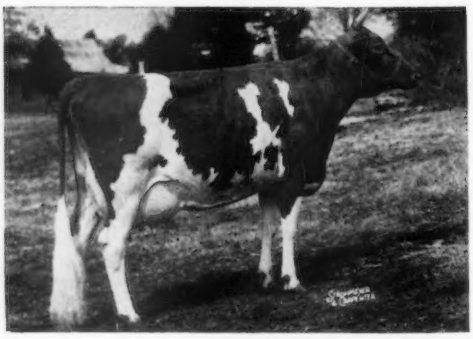

Here Are A Few Of The PATRICK Daughters To Finish Test — All 2-Year-Olds

Lizdan Hill Stephanie
10540—557—2-1DHIR—305—2x
12964—685—M.E.—305—2x
Lizdan Hill Swanny
11600—613—2-4DHIR—305—2x
13920—735—M.E.—305—2x
Lizdan Hill Melanie
11778—602—2-1DHIR—305—2x
12313—629—M.E.—305—2x
Lizdan Hill Beulah
9650—489—2-0DHIR—305—2x
11966—606—M.E.—305—2x
Lizdan Hill Lily
9690—489—2-0DHIR—305—2x
12015—606—M.E.—305—2x
Lizdan Hill Priscilla
9100—458—2-2DHIR—305—2x
11102—558—M.E.—305—2x
Lizdan Hill Mandy
9500—540—2-2DHIR—305—2x
11590—658—M.E.—305—2x
Lizdan Hill G.H. Milady
9310—491—1-11DHIR—305—2x
11730—618—M.E.—305—2x

Primrose Farm Patrick's Prudy (E twice)
16090—816—Sr4—365—3x
1st prize 2-Year-Old, Ky., Tenn., 1952. 1st prize 3-Year-Old, Int., 1953. She is also the dam of —
Lizdan Hill Patience (VG)
12699—670—Jr2DHIR—365—2x

OUR HERD IS ON DHIR TEST — WE CLASSIFY — WE SHOW
52 DHIR records average 10617 lbs. milk, 4.9%, 525 lbs. fat (M.E.—305—2x)

LIZDAN HILL FARM **Dana Stewart — Stewart Hybrids, Inc.**
Tel. 385 - 4832 (Area Code 309) Clarence Thornberg, **Herdsman** Princeville, Illinois

CHEDCO FARM

SIRES IN SERVICE AT CHEDCO

1. **FAIRLAWN BLANCHE'S ACTOR,** Gold Star Sire (**Fairlawn Peerless Actor,** Gold Star Sire — **Riegeldale King's Blanche,** Gold Star Dam.) 39 tested daughters, 71 records average 10979—589 (M.E.—305—2x).

An Excellent Daughter — 93.5 '65

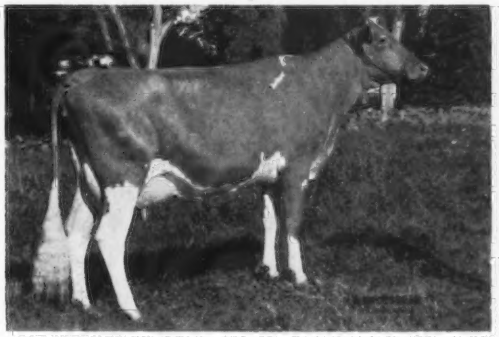

Chedco Actor's Sally
11087—605—Jr2HIR—302—2x
11275—685—Jr3HIR—289—2x
Sally is now at Franchester Farm. She was Grand Champion Cow at the N. E. — N. Y. Judging School held here in July.

An Excellent Daughter — 91

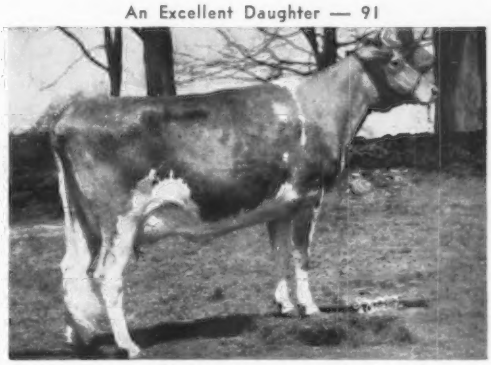

Chedco Actor's Laurel
From the Hollyhock Family
12367—620—Sr2HIR—305—2x
13953—746—Sr3HIR—305—2x
14228—773—5HIR—305—2x (pending)
She has a son by Nance that we will be sampling in our herd shortly.

We are using **Actor** wherever possible, and have cows bred to him such as Lyrene Maestro's Mamby, E—92, Franchester Jesting Pam, E twice, and Glentyan Bonanza's Elsie, E '63 — VG '65, 14582—746—Sr3HIR —305—2x (pending).

2. **FRANCHESTER CECILIA'S NUGGET (Nyala Ermine's Bonanza,** Gold Star Sire — **Glengeran Leader's Cecilia,** Gold Star Dam).

We have several of his daughters in milk and they are doing very well. We have many more of his daughters to freshen this winter and next spring. We are waiting with anticipation until his first daughters finish test, and we have more of them in milk.

We have daughters of two sons of **Fairlawn K. Dairy King (Fairlawn H. Eastern King,** Gold Star Sire — **Riegeldale Melba's Dairymaid,** Gold Star Dam).

3. **CHEDCO KING JAMES,** a son of **Fairlawn Actor's Janet,** VG, 16201—781—Jr4—365 —3x. He is a full brother to Chedco K. Janet, E '65, 17531—1019—5yrs—365—2x. King James was used at Green Ridge Farm and at Pine Vista Farm where his milking daughters are very impressive.

4. **CHEDCO HOLLY'S KING,** a son of **Fairlawn Peer's Holly,** VG—88. Eight records total 109,828—5570. Holly, a Gold Star Dam, is a daughter of Fairlawn K. Muriel, Gold Star Dam, Excellent 12 times. Holly's King has several daughters in the herd and several bred to him. His daughters start to freshen in the spring.

5. **LYRENE MAESTRO'S MAJESTY (Lyrene Emory's Maestro,** Gold Star Sire — **Lyrene Emory's Marie,** VG—89, E Udder). Majesty was born January 1, 1964, and we have about a dozen head bred to him. His first calves are due in January. He is a line-bred Meadow-Gold Rose King.

REMEMBER, we are now easy to reach — just a short distance off Route 495 at the Berlin exit.

C. E. COTTING, Owner
50 Federal Street, Boston, Mass.

DR. E. B. HOPPER, Consultant
Chedco Farm, Berlin, Mass.

Federal Accredited No. 100024
State Bang's Free No. 20
ANDREW C. WARNER, Herd Manager
Telephone: Berlin, Terminal 8-2861
Area Code 617

ROUTE 62
BERLIN, MASS.
ROLAND B. PLUMMER, Herdsman
Telephone: Berlin, Terminal 8-2445

A GOLD STAR SIRE DEVELOPED IN OUR HERDS

Double Grandson Of McDonald Farms Prediction Jr. (Prediction–Coquet)

APPLEBROOK PEER'S CARL, ★ GOLD STAR SIRE ★, 11 daughters, 12 records average 10546–532 (M.E.–305–2x), 11 classified average 83.5%. A son of Applebrook Prediction Carla (E '59 '62), All-American Jr. Yr., 1955, member All-American Best 3 Females, 1957, 18170–785–7DHIR–305–2x, 17950–865–8DHIR–305–2x.

NOW IN SERVICE

KIMBERTON CHUCK . . . Over 35 daughters in the herd – several on test. The first 4 to complete test average 10705 lbs. milk, 543 lbs. fat (M.E.–305–2x), with a classification average of 84.9%.

Kimberton C. Reba, 10101–516–M.E.–305–2x
Kimberton CH Myrtle, 11531–605–M.E.–305–2x
Kimberton CH Brenda, 11260–522–M.E.–305–2x
Kimberton CH Rose, 9926–528–M.E.–305–2x

Sire: **Normandy Esquire,** 10 daus., 12 rec. av. 13453—699 (M.E.—305—2x), 14 cl. av. 83.7%. A son of McDonald Farms Pre Rival out of McDonald Farms Royal Silvene (E '57 '58), sold in 1956 for $4,000, 13096—805—Sr4—365—2x.

Dam: **Normandy Quest** (VG 60), 12100—507—Jr3DHIR—305—2x, a daughter of a GOLD STAR SIRE.

SPAR HILL MAJOR — Born January 16, 1960. A son of **McDonald Farms Jolly Vern,** GOLD STAR SIRE.

His Dam

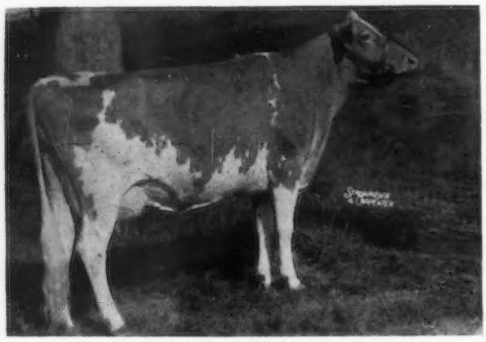

Spar Hill Feverfew (E 4 times)
10533—630—Jr3HIR—365—2x
10760—604—5DHIR—305—2x
10580—570—6DHIR—298—2x
By Fairlawn Actor's Philosopher, son of a GOLD ★ SIRE out of the GOLD ★ DAM, Fairlawn K. Muriel (E 12 times), she an own daughter of Riegeldale King's Blanche, head of the breed's only 5-generation family of GOLD STAR DAMS.

We are also breeding some of our cows to **McDONALD FARMS JOLLY VERN,** GOLD ★ SIRE, **NORGERT'S ROYAL NANCE,** GOLD ★ SIRE, **NORGERT'S ROYAL PAULSON,** and **McDONALD FARMS SUPREME DEANIE.**

Breeding Stock Available Rich In Green Meadow Blood — Plan to visit our herds in 1966.

KIMBERTON FARMS and **KIMBERTON HILLS FARMS, INC.**

H. A. W. Myrin

Located 1 mile north of Kimberton on W. Seven Stars Road. Telephone 933-4795.

Mrs. Alarik Myrin, Vice-President

Located 1½ miles northwest of Kimberton on Pughtown Road.

M. L. Janssen, Herdsman, **R. D. 2, Phoenixville, Pa.**

A Son Of Mo — A Show Bull

Wileeda Arti - M. Glenn

Born August 6, 1962

Reserve All-American Senior Yearling Bull, 1964.

Reserve Grand Champion Bull, New York State Exposition, 1965.

Sire: **Moreau Farms Chief**

Dam: **Wileeda Forecaster's Gretchen**
11100—511—Jr4DHIR—297—2x
11350—547—5DHIR—305—2x
11990—567—8DHIR—305—2x
1st prize Aged Cow, Senior and Grand Champion, N. Y. 4-H Show, 1962.
She is also dam of —
Wileeda Arti Glenda
Reserve Grand Champion, N. Y. 4-H Show, 1962.

Our last IBM report for October showed a running herd average of 12017 lbs. milk, 555 lbs. fat.

Willard H. Pengelly, Owner
Larry Wheeler, Herdsman
Lake Road, Bergen, N. Y.

WILEEDA FARMS
2 miles So. of Bergen on Rt. 19.

We Are Using Maple Leaf-Bred Sires

MAPLE LEAF ROYAL GAY

Dropped September 9, 1958

DHIA Summary: 15 daus., 23 rec. av. 11000—535, an increase over herdmates of +1318 milk, +72 fat. 21 cl. daus. av. 83.9% (11 VG, 8 D, 2 A).

Sire: **Boulder Bridge Sir Royal,** 24 daus., 59 rec. av. 11158—4.9%—543 (M.E.—305—2x), 22 cl. av. 85.3%.

Dam: **Maple Leaf I Gladys** (VG 5 times)
8 good records include:
14550—650—9DHIR—305—2x
14393—626—10DHIR—365—2x

Royal Gay is now on lease to **Donald J. Forner, Three Cliffs Farm, Chaska.**

MAPLE LEAF LAD'S ROYALTY

Dropped April 26, 1963
His most promising calves are now arriving.

Sire: **Maple Leaf Royal Lad**

Dam: **Maple Leaf Daisyetta** (VG 4 times)
10710—550—Jr3DHIR—305—2x
11730—595—Jr4DHIR—305—2x
She is out of an Excellent member of the noted LENA family developed at Maple Leaf Farm.

Bull Calves By These Sires For Sale

At present we have a **ROYAL GAY** son of **Bess's Sandy of Kenyon,** VG '59 (87), '64 (86), a top brood cow still milking well at 12 years of age. Her DHIA records include 11250—6.6—662 (424 days), 10340—6.2—636 (345 days), 11870—5.3—618 (366 days). Also available is a **ROYALTY** son of **Kenyon Susan's Sharon,** VG '64 (87.5), 10250—500—2-0DHIR—305—2x, she full sister to Kenyon Susan's Shella, VG twice (86), 11250—500—3-11DHIR—305—2x. Sharon and Sheila are Royal Gay daughters of Kenyon Ann's Susan (VG), 12920—607—5-10DHIR—305—2x.

WRITE FOR COMPLETE INFORMATION

KENYON GUERNSEY FARM

R.F.D. 1, Kenyon, Minnesota

Located 6½ miles southeast of Kenyon
Address correspondence to Curtis Albright

TWO HOME-BRED SIRES

From Our Excellent BOUQUET Family

PINE RIDGE BRILLIANT'S HAPPY

Dropped April 1, 1964
3 nearest dams (2 E, 1 VG) average 12503—689

Sire: **Foremost Happy Coronet,** a son of LushAcres Hermes' Happy Fella, 38 daus., 68 rec. av. 10806—504 (M.E.—305—2x), 31 cl. av. 83.3%, out of Lake Louise Royal Linda (E twice), 12370—684—Jr2HIR—365—2x, she by a GOLD ★ SIRE and out of an Excellent show cow.

His Dam

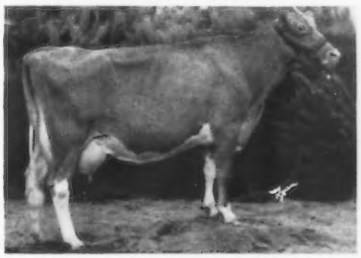

Pine Ridge F Brilliant (VG '61, '63, '64), 10260—523—Sr2-DHIR—305—2x, 14014—769—Jr4DHIR—365—2x, 14470—812—5DHIR—305—2x.

A Maternal Sister To His Dam

Pine Ridge Fame's Bonnet, 9350—435—Jr2DHIR—305—2x (pending). 1st 2yrs. Minn. State Fair, 1965. Unbeaten as a 2-year-old in 4 Minnesota shows—twice Grand Champion. A ★ V. Fame ★ daughter.

Both **F Brilliant** and **Fame's Bonnet** are daughters of our great brood cow, **PINE RIDGE BOUQUET** (E 5 times) 10670—570—11DHIR—305—2x, twice a Grand Champion, and dam of 4 tested daughters. **We have 4 generations of this Excellent cow in milk in our herd.**

A Show Bull Whose Sire Carries The Blood Of The Great BLANCHE Family — 5 Generations of GOLD ★ DAMS.

▼

PINE RIDGE KING ORE
Dropped July 7, 1964

2nd Bull Calf, Minn. State Fair, 1965. He was also first at 4 other shows, 1965, and Grand Champion twice.

Sire: **Woodacres King's Bond,** 1st Jr. Yr., Minn., 1962. By the GOLD ★ SIRE, Fairlawn Hornet's Sailor King, 41 daus., 54 rec. av. 11664—5.1%—590 (M.E.—305—2x), 38 cl. av. 83.9%. Bond's twice Excellent dam, Dewan Farms Princess Bondelle, 14682—654—5HIR—305—2x, member A-A Produce, 1963, is out of the GOLD ★ DAM, Leander Iris J. C. Bondie.

Dam: **Crestwood Orchid** (VG '63, '64)
10930—612—Sr3DHIR—305—2x
11340—625—Sr4DHIR—305—2x
A Cla-ore Masher's Jose daughter of Tinkle of Canaan View (VG 3 times), 9288—617—Jr4HIR—305—2x.

Well-Bred Females And Occasionally Bull Calves For Sale.

Pine Ridge Farm, Hayward, Minn.
2 miles south of Hayward
Chris W. Skaar, Owner — Tel. FR 3-9233

Fully Accredited — Vaccinated

PRODUCERS OF

GOLDEN GUERNSEY MILK

Falcon's Flight Farms

Herd Founded 1906 — Continuous Testing Since 1917

OUR HERD IS RICH IN THE BLOOD OF THE GREAT BROOD COW WINNER OF THE COVETED LIEBERS TROPHY

Flintmere Janice (E '57)

*13250—657—Jr3HIR—305—2x
*19689—*924—Jr4HIR—365—3x
*25257—*1288—5HIR—365—3x
*24209—*1242—7HIR—365—3x
*22933—*1120—8HIR—365—3x
*25436—1248—9HIR—365—3x
21314—1070—11HIR—365—3x

2 daughters both VG, include Falcon's Conquest Elsie (VG twice), 13242—719—5HIR—340—2x, 13668—671—7HIR—365—2x.

1 summarized son, FALCON'S KNIGHT LEADER, ★ GOLD STAR SIRE ★, 17 daus., 38 rec. av. 10140—529 (M.E.—305—2x), 19 cl. av. 82.8%.

Lifetime production . . . 8 lactations total 176,652 lbs. milk, 8,873 lbs. fat, 3,247 days.

Her 2 Other Sons That Are In Service

Falcon's Man of War Born Jan. 21, 1959

A son of **Fritzlyn Jeanette's Flash,** GOLD ★ SIRE. **His daughters with up to from 40—50 lbs. as 2-year-olds.**

Falcon's Predictor David Born Nov. 2, 1961

A son of **Wandamere Predictor,** GOLD ★ SIRE. We already have 18 daughters in the herd, and he is bred to several of our best. His heifer calves are most pleasing.

A Third Son Is Also In Our Herd

Bull Calf Born April 12, 1965

Sire: **Lauxmont Maxim,** a son of Maxim of McDonald Farms, GOLD ★ SIRE, and out of Burkeville Emory's Elna (E 5 times), Res. A-A 4-Year-Old, 1957, 22849—979—9yrs—365—3x.

We Test . . . We Classify . . . Our herd was classified in 1965 for the **7th** time . . . **33 HEAD — 21 VERY GOOD —9 DESIRABLE — 2 ACCEPTABLE.** 7 by Deershorn Knight were classified, 4 VG — 2 D — 1 A: 5 by Falcon's Knight Leader, 4 VG — 1 D; 7 by Falcon's Man of War, 3 VG — 4 D.

The JANICE blood, through the recent use of 3 of her sons, enabled us to achieve GOLD STAR BREEDER RECOGNITION for 1964. 71 HIR records average 10889—4.9%—539 (M.E.—305—2x), 65 classified average 83.4%.

We have in our present herd 10 bred and 24 open heifers. FOR SALE . . . A selection of open heifers rich in this blood.

A. AUSTIN CHENEY
DR. CHARLES B. CHENEY

LITCHFIELD, CONN.
Vernon Bates, Manager

Our Herd Is Rich In The Blood Of The GOLD STAR SIRE — Fairlawn Actorine's King ★, And Moreau Farms Chief

HERD SIRES

GREYSTONE KING MO

Born March 10, 1961

Sire: **Fairlawn Actorine's King,** ★ GOLD STAR SIRE ★, 38 daus., 90 rec. av. 10188—510 (M.E.—305—2x), 36 cl. av. 83.6%.

His Dam: **Ida Valor Chief** (E 4 times), 10760—547—Sr3-DHIR—305—2x, 14580—707—6DHIR—305—2x, 13020—638—7DHIR—305—2x. 2 tested daughters: **Inez Valor Fortune** (VG 3 times), 12240—577—Jr2DHIR—305—2x, 12680—633—Jr3DHIR—305—2x, 13040—622—Sr4DHIR—290—2x; **Ione Ambler Chief** (VG '64), 9031—512—Sr3HIR—305—2x. **Valor Chief is a Mo out of a 3 times Excellent daughter of Tarbell Farms Peerless Valor.**

It was a Mo that was 1st prize 3-Year-Old and Reserve Senior and Reserve Grand Champion at the 1965 National Junior Show for our grandson, Lloyd S. Riford III. His three-year-old, Greystone Mo Nettie, is a Mo out of a LushAcres Hermes' Piper daughter.

To further strengthen our herd and program we are bringing in the blood of this Jolly Vern son from the "C" Family . . .

RAEMELTON JOLLY CE VERN

$4,000 to the N. Y. Syndicate in the 1965 Guernsey Sale.

Sire: **McDonald Farms Jolly Vern**

GOLD STAR SIRE

His Dam: **Spar Hill Cecilia** (3 times E). Sold in 1963 for $9,000. 14540—618—Jr3DHIR—305—2x, 16530—760—Jr4DHIR—305—2x, 17180—859—5HIR—353—2x. All-American 4-year-old, 1962. A daughter of Fairlawn K. Fortune (**GOLD STAR SIRE**) out of Glengeran S. Cecilia (4 times VG), *17440—742—Sr4HIR—365—2x, 17040—742—6DHIR—305—2x. Next Dam: Glengeran Leader's Cecilia (E), **GOLD STAR DAM,** *15499—704—Jr3—365—2x, 16450—754—7yrs—305C—3x, 3rd Dam: Glengeran Celeste (**GOLD STAR DAM**), 16924—802—7yrs—365—2x.

46 COWS . . . 2 EXCELLENT — 35 VERY GOOD — 9 DESIRABLE

Herd Classified July 20, 1964 — All Above The Line. Plan To Visit Our Herd During The Coming Year.

L. S. Riford
Telephone 252 - 7011
L. S. Riford, Jr.
Owners

GREYSTONE FARM

West Genesee Road, Auburn, New York
1½ miles west of Auburn City Limits.

Frank Christensen
Herdsman

HERD SIRES AT GREAT ELM

A Brilliant From The Ramona Family

LISETER BRILLIANT BLAZER

Born August 11, 1962
Purchased March 11, 1964

Sire: **Liseter Brilliant,** 136 daus., 231 rec. av. 10069—513 (M.E.—305—2x). 133 cl. av. 85% — 11 E, 78 VG, 36 D, 8 A. The 36 daughters in the Liseter herd average 86.6%. He is sire of the 1st prize Senior Get, Maryland, 1965. A Brilliant daughter topped the 1965 Guernsey Sale of the West at $3,220.

Dam: **Arrus K. Princess Ramona** (VG)
11654—448—9HIR—305—2x
5 tested daughters

His Full Sister

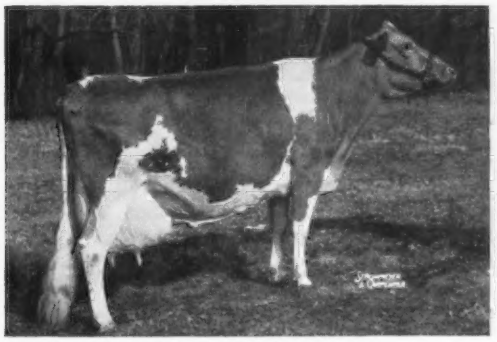

Liseter Brilliant Ramona (E '61 '63)
11500—539—Sr2—305—2x
11610—555—5HIR—305—2x
12621—568—7HIR—305—2x

Full sister to **Liseter Brilliant Ruth** (E), 9178—432—Jr2HIR—305—2x.

Maternal sister to —
Liseter Ramona (VG 5 times)
17868—795—8HIR—305—2x

A Son Of Virtue

HENSLEE FARMS VIRTUE OBERLAND

Born January 12, 1959

His first daughters are making over 10,000 lbs. milk as 2-year-olds. Full brother to **Henslee Farms O. Victoria** (VG), 14650—655—5DHIR—305—2x, 17400—797—5DHIA—365—2x, and **Henslee Farms O. Veronica,** 11240—506—6DHIR—305—2x.

He is a maternal brother to **Western Glow Fame's Virtue,** $10,000 (E 3 times). GOLD STAR DAM, *15190—635—Jr2—365—2x, 15370—763—Sr4—365C—2x, 14427—712—5yrs—304—2x. Dam of 1 Excellent daughter, 4 PR sons, 2 are GOLD STAR sires.

His Dam

Virtue of Aldarra (E '58)
Sold in 1952 for $5,500, and resold 7 years later for $5,800. A show cow and a former Class Leader.
11591—622—Jr3—303—2x
13175—623—Jr4—305C—2x
*17977—*883—5yrs—365C—2x

A Jolly Vern Out Of Tulip

APPLEBROOK VERN'S TROY

Born April 18, 1964
Sire: **McDonald Farms Jolly Vern**
★ GOLD STAR SIRE ★

His Dam

Wye Heights Tulip (E 5 times)
9900—616—Sr4HIR—305—2x
9240—621—5DHIR—294—2x
10980—666—6DHIR—305—2x
10070—610—7DHIR—305—2x
10920—633—8DHIR—305—2x
11480—645—10DHIR—305—2x
2nd Produce, Md., Pa. G.S., 1962.
4 tested daughters, 1 summarized son.

STOCK FOR SALE
PLAN TO VISIT OUR HERD

The Ermine And Pharaoh's Jean Families

GOLDWOOD HARVEY

Born May 5, 1962
Sire: **Hominy Hill Champion**
★ GOLD STAR SIRE ★

His Dam

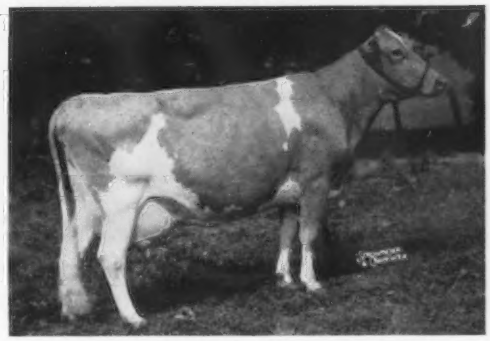

Locust Grove Merit's Gwyn (VG twice)
7 records include:
13542—744—Jr3—365—3x
11260—528—8DHIR—305—2x

Sire: **Fairlawn Actor's Merit**
A son of Fairlawn K. Glory (E 5 times), 17244—815—Jr4—365C—3x. The GOLD STAR Ermine family.

Dam: **Pharaoh's Jean of Gwynllan** (E '47 '48)
17348—831—5yrs—365C—3x
16396—*763—7yrs—305C—3x
17110—*803—8yrs—305C—3x
18158—835—9yrs—365C—3x
2nd Produce, N. J., 1954.
3 summarized sons, 5 tested daughters.

"Quality Does Not Cost ... It Pays"

T. B. Accredited
N. H. Bang's Accredited 275
A. J. Young, President

GREAT ELM FARM, INC.

R. F. D. No. 3, Dover, New Hampshire

In Strafford County

HERD SIRES IN SERVICE AT RAEMELTON

A Proved ★ GOLD STAR ★ Sire . . . CHEDCO SAMSON

28 daughters, 71 records average **10636** lbs. milk, **4.6%**, **485** lbs. fat, M.E.–305–2x, **25** classified average **85.2%**.

Sire: **Fairlawn K. Marmion,** a proved sire, full brother to Fairlawn K. Fortune, ★ GOLD STAR ★ Sire **(The Excellent Linaria family).**

His Dam

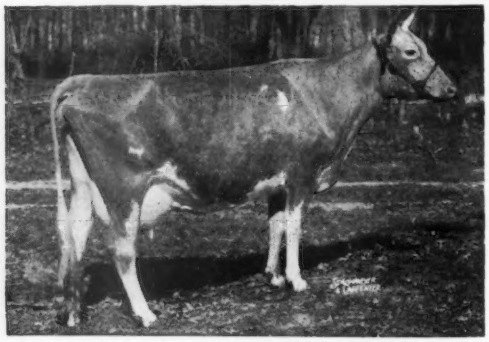

Hominy Hill Sarah (VG '50 '55)
12264—642—Jr2—365C—3x
14313—757—Jr4—365—3x
Sold in 1951 Green Meadow Sale for $2,100.

Dam of SAMSON (see above), and also dam of Chedco Sally Girl, 15966—820—5yrs—365—3x.

Sarah is out of Hominy Hill Sally (E '55), sold in the 1948 N. J. Sale for $5,300. 15000—755—Sr2—365—3x.

A Maternal Brother to Our Excellent, All-American Cecilia Cow Is Our Junior Herd Sire.

SPAR HILL DESIGNER JUNIOR

Born August 12, 1962

Sire: **Spar Hill Jolly Designer,** a son of McDonald Farms Jolly Vern, ★ GOLD STAR ★ SIRE, and out of the EXCELLENT Feverfew (see below).

Dam: **Glengeran S. Cecilia** (VG 4 times), sold for $4,200. 6 records include *17440—742—Sr4HIR—365—2x, 17040—742—6-DHIR—305—2x.

Next Dam: **Glengeran Leader's Cecilia** (E '59 '61), *15499—704—Jr3—365—2x, 14065—630—Sr4—305—2x, 16450—754—7yrs—305C—3x, 6 tested daughters, 2 E — 3 VG — 1 D. Dam of Franchester Cecilia's Bonanza, sold to COBA for $15,000, and his full brother, Franchester Cecilia's Nugget ($10,600), herd sire at Chedco.

His Maternal Sister (In Our Herd)

Spar Hill Cecilia (E 3 times)
Top selling female at public auction, 1963.
All-American 4-Year-Old, 1962.
Res. Ch. Best Uddered Cow, National, 1962.
14540—618—Jr3DHIR—305—2x
16530—760—Jr4DHIR—305—2x
17180—859—5HIR—353—2x
17060—726—6DHIR—337—3x
A son sold in 1963 for $6,500.
Another son sold 1965 for $4,000

His Sire's Dam

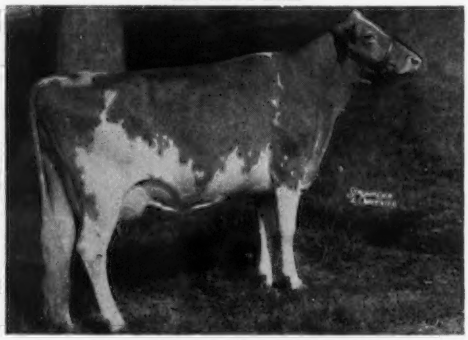

Spar Hill Feverfew (E 4 times)
10533—630—Jr3HIR—365—2x
10760—604—5DHIR—305—2x
10580—570—6DHIR—298—2x

Sire: **Fairlawn Actor's Philosopher**
A son of Fairlawn K. Muriel (E 12 times), GOLD STAR DAM, 17203—910—10yrs—365—2x. Dam of 6 daughters, 2 are GOLD STAR DAMS. Dam of 3 PR sons, one is a GOLD STAR SIRE. The GOLD STAR Blanche family.

PLAN TO VISIT OUR HERD — VISITORS ALWAYS WELCOME

RAEMELTON FARM DAIRY

1030 Marion Ave. Road — MANSFIELD, OHIO

Farm is located at the southwest section of Mansfield at the city limits.

Roger A. Black, Owner — Code (419) 756-2571 — **Ralph E. Turley,** Manager

Herd Federally Accredited No. 43001 — Ohio Bang's Accredited No. 4

A RECENT ADDITION:

MAURANA S. BUTTERFAT GONDOLIER

Gondolier was developed by Galen Schrag, Pretty Prairie, Kansas. 4 daughters by **Gondolier** were shown by Mr. Schrag at the Kansas State Fair, and took first place in the Senior Get of Sire, Best 3 Females, and Dairy Herd classes. U.S.D.A. reports (11-64) five daughters average 10602M — 541F. They exceed herdmates 193 lbs. milk and 24 lbs. fat. There are 13 classified daughters, 9 Very Good, 3 Desirable, 1 Acceptable, that average 85.3.

His sire, **Maurana King's Shane,** is a paternal grandson of Maurana Master's Grace, Excellent 3 times. His dam, **Maurana C. Graceful** (VG), 14294—726—10HIR—365—2x, is a daughter of Maurana Master's Grace Excellent 3 times, 18982—926—11HIR—363—2x.

His daughters excel in rumps, udders and shoulders.

Fieldman George Chambers says he is the best bull ever owned by Midwest Genes.

EMBLEM OF SERVICE

Frozen semen available on all Midwest Genes Sires direct to Breeders, F.O.B. Anoka, Minn. First cane of 6 ampules $50.00. Each additional cane of 6 ampules (same shipment) $15.00.

CONSOLIDATED BREEDERS COOPERATIVE, ANOKA, MINN.
IOWA BREEDERS CO-OP., DES MOINES, IOWA
MFA DAIRY BREEDERS, SPRINGFIELD, MO.
NEBRASKA ARTIFICIAL BREEDERS ASS'N., FREMONT, NEB.

POST OFFICE BOX 111
ANOKA, MINNESOTA

PHONE HArrison 1-5300

HERD SIRES AT PECK'S GUERNSEY FARM

A Rose King Out Of A Jolly Tony
Rich in Gold Star Inheritance

PECK'S ROSE KING'S DANDY

Born May 4, 1962

Sire: **Hominy Hill Rose King,** ★ GOLD STAR SIRE ★. 12 daughters in our herd. Dam: **Corvilla's T. Select** (VG) 10657—508—Jr3HIR—305—2x, 10750—504—6HIR—305—2x. A daughter of McDonald Farms Jolly Tony, ★ GOLD STAR SIRE ★.

His Sire's Dam: **Meadow-Gold Rosabell,** ★ GOLD STAR DAM ★. *14372—*733—Jr4—305C—2x.

A Junior Sire . . . combines the blood of Jolly Chief and King's Dandy (see above), **PECK'S DANDY FRIAR** . . . Born May 24, 1964. **About 20 in calf to his services already.**
Sire: **Peck's Rose King's Dandy.** Dam: **Peck's Chief's Dahlia** (VG), 14247—631—2-2HIR—365—2x. Fresh as a 3-year-old, has milked up to 80 lbs. a day. A daughter of McDonald Farms Jolly Chief out of Peck's King's Jedalla (VG). 7 records include 14454—742—Sr4HIR—365—3x, 11618—580—9HIR—365—2x.

A Full Brother To Jolly Veteran —
A Former Herd Sire In Our Herd

McDONALD FARMS JOLLY CHIEF

Born March 9, 1959

4 classified daughters in our herd — 100% above the line. He is a full brother to Jolly Veteran — 8 daughters in our herd, 5 classified, 4 VG, 1 D. The first JOLLY CHIEF to finish test was **Peck's Chief's Cherry,** 12807—531—2-2HIR—343—2x, 14694—575—3-3HIR—314 days—2x.
Sire: **McDonald Farms High Neptune**
Sire of more All-American progeny than any other bull in the breed.

His Dam

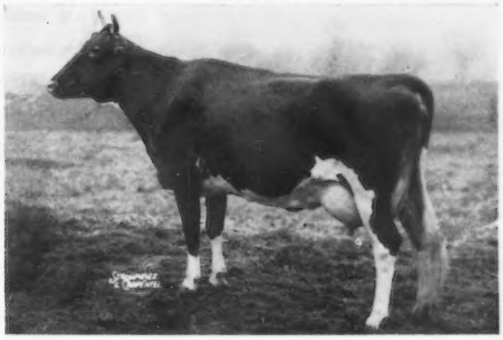

McDonald Farms Le Prophetess
(VG 5 times). Lifetime production, 9 lactations, total 111,862 lbs. milk, 6,022 lbs. fat, with records that include 13719—765—Jr4—365C—3x, 12945—743—5yrs—365C—2x, 12502—624—8HIR—305—2x, 12840—660—12DHIR—305—2x.

STOCK FOR SALE — VISITORS ALWAYS WELCOME

Marion M. and Oscar Behling, Owners
Tel. 312-CE2-7555

GENEVA, ILLINOIS
Farm is located southwest edge of Geneva — 1628 Western Ave.

BREED YOUR HERD TO OUR GOLD STAR HERD SIRE

ADRIAN FROZEN SEMEN IS AVAILABLE

A TOP YOUNG PROVEN

★ GOLD STAR SIRE ★

HOMINY HILL ADRIAN (pictured at 2 Years)

His First 10 Tested Daughters, 10 Records, Average 12279 Milk, 613 Fat (M.E.—305—2x).

His First 13 Classified Daughters Average 85.4%.

Sire: **Hominy Hill Champion,** ★ GOLD STAR SIRE ★, 108 daus., 291 rec. av. 11471—565 (M.E.—305—2x), 100 cl. av. 85.2%.

Dam Of Adrian

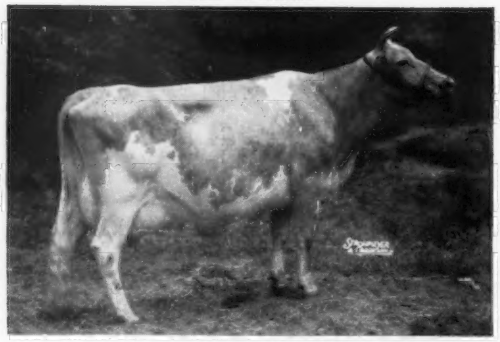

Lynbrook Royal Annual (E 6 times). 13250—675—6yrs—365C—2x, 15218—767—7yrs—365—2x, 17341—891—9yrs—365—2x, 12452—593—10yrs—305—2x, 12178—613—11yrs—305—2x. 4 daughters include **Hominy Hill R.K. Anise** (E 5 times), *17231—*917—Sr3—305—3x, 16654—*1021—Sr4—305—2x; **Lynbrook M.B.W. Alexis** ($3,000), VG 3 times, 12990—638—7DHIR—305—2x; **Hominy Hill Champion Annual** (VG twice), 12066—630—Jr2—305—2x, full sister to ADRIAN.

His Sire's Dam

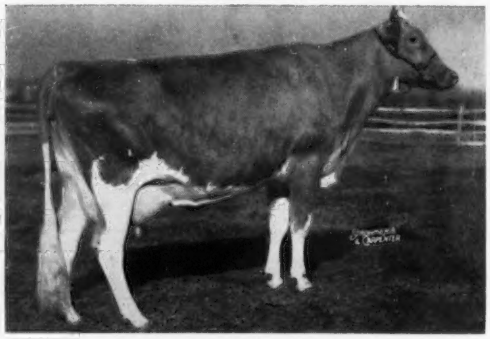

Hominy Hill Betty (E 4 times)
*18094—*924—Jr2—365C—3x
17593—891—Sr3—365—3x
5 PR sons, 2 tested daughters

Her Dam: **Blakeford Betty**
★ GOLD STAR DAM ★
1 PR son, 5 tested daughters that include **Hominy Hill Beryl** (VG 3 times), 17725—*953—Jr4—365—3x, 18930—1041—5yrs—365—3x.

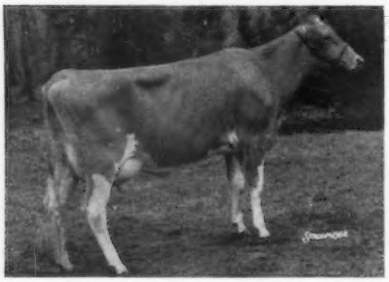

IN OUR HERD

Full sisters by ADRIAN and from the SUNBEAM family.

Hominy Hill Adrian Sue
Hominy Hill Adrian Sugar

We are also breeding to **SPAR HILL STATESMAN** (the "C" and the "Blanche" families), and to **BROOKBERRY JOLLY PENROD** (the "Ideal Nova" and "Majestic's Portia" families).

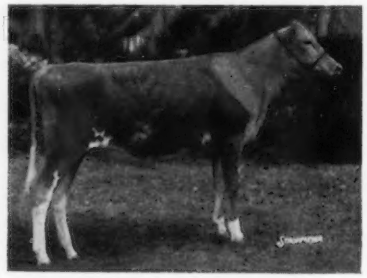

STOCK FOR SALE RICH IN THIS PROVED BREEDING

The farm is located 3 miles north of Cross Anchor off Highway 146

T. B. Accredited 569649 — State Bangs Free 593

CROSS ARROWS FARM

UNION, SOUTH CAROLINA

PAUL K. & JAMES L. SWITZER
Owners
Tel. Enoree 495-3938

RIVERS G. VAUGHN
Manager

1918 — *Edisto Farms* — 1965

LAKE LOUISE QUEENIE'S BLAZE

His daughters please us and they meet with buyers' approval. 10 daughters, 10 records average 10377 lbs. milk, 506 lbs. fat, M.E.—305—2x, 19 classified average 83.8%. BLAZE is sire of the first Junior Get, SE.W. 1962, 1963, 1964. 1st Jr. Get, D.C.E., N. C., S. C., 1963, 1964.

Sire: **Lake Louise Rose Hollistar,** ★ GOLD STAR SIRE ★

His Dam: **Lake Louise Coronation Queenie** (E '58 '60)
15306—882—Jr2—365C—3x
15875—898—Sr3—365—3x
13000—704—6HIR—301—2x
13730—735—7DHIR—305—2x
15327—855—9HIR—305—2x
Dam of 3 tested daughters.

She is sired by Lake Louise Coronation King, ★ GOLD STAR SIRE ★.

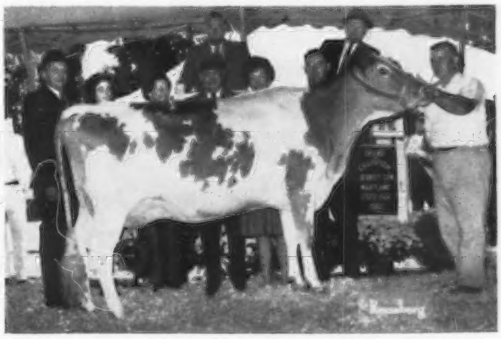

A Daughter — $8,500: **Edisto Farms Blz. Heart** (E '65)
Excellent udder straight across
11534—547—Jr2HIR—305—2x
On retest with 8914—396—Sr3HIR—2x in 164 days.
1st prize 4-Year-Old, Sr. & Gr. Ch., Maryland State Fair, 1965. Topped the 1965 Green Meadow Sale at $8,500. Purchased by Mr. and Mrs. Sayre MacLeod, Phelps, N. Y., Henry C. Venier, La Fayette, N. Y., contender.

We have over 50 daughters by JETHRO in our herd — none of them over 1-year-old, but they are very pleasing and most promising.

An Actor Son From The GOLD STAR Blanche Family . . . Backed By 5 Generations Of GOLD STAR COWS . . . His 4 Nearest Dams And His Full Sister Are ALL GOLD STAR DAMS — **WHAT A FAMILY . . . Tie To This Proved Inheritance.**

FAIRLAWN ACTOR'S JETHRO,

20 daus., 43 rec. av. 10117—4.7%—473—M.E.—305—2x, 3 cl. av. 83.3%. A son of Fairlawn Peerless Actor, GOLD ★ SIRE.

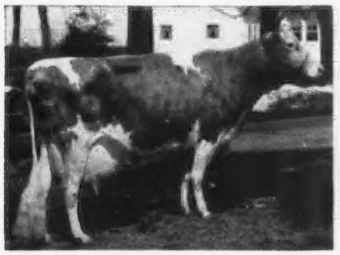

His Dam: **Fairlawn K. Laurel,** ★ GOLD STAR DAM ★, 14072—673—Jr2—365C—3x, 16069—802—Jr4—365—3x. 3 tested daughters include Actor's Hollyhock (opposite) and Chedco Actor's Laurel (VG '62, '63, E '65). 13953—746—Sr3HIR—305—2x. 2 summarized sons include Jethro and Chedco Peerless. 26 daus., 35 rec. av. 11081—4.7%—517 (M.E.—305—2x).

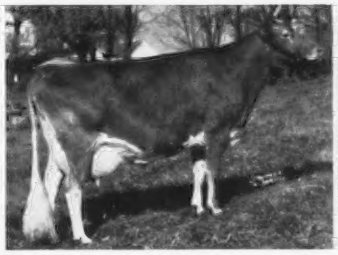

His Full Sister: **Fairlawn Actor's Hollyhock,** E 7 times (93—1963) ★ GOLD STAR DAM ★. **The 5th generation of GOLD STAR ★ dams.** 16108—775—Sr3—365—3x, 18950—870—Sr4—365—3x, 18745—915—6yrs—365—2x, 15219—717—8HIR—305—2x. 3 tested daughters, 1 E, 2 VG.

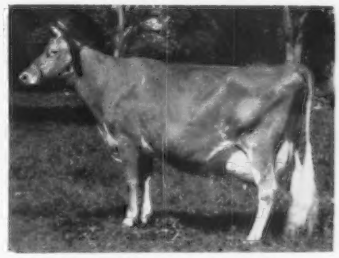

His Full Sister's Daughter
Chedco K. Hollyhock
E 3 times (94.5 — the highest classified 4-year-old of the breed).
12360—663—Sr2—305—2x
12959—754—Sr3HIR—305—2x
13400—773—Sr4HIR—305—2x
14076—819—5HIR—305—2x

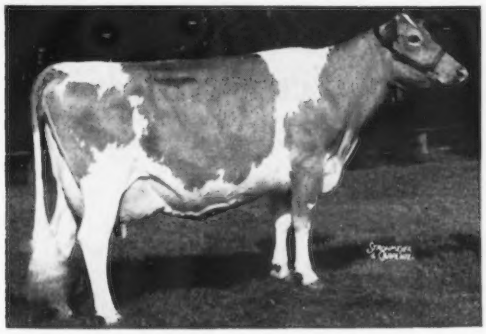

A FLASH Son Out Of A 5 Times Excellent

EDISTO FARMS FLASH'S STAR

His daughters now fresh have beautiful udders, exhibit great appetite and unusual will to milk. In service at NOBA, Inc., a member of UNITED semen exchange. A son of **Fritzlyn Jeanette's Flash,** GOLD STAR SIRE, sire of the **All-American Aged Cow, 4-Year-Old, Senior Get of Sire, 1964. The 6 "STAR" daughters recently classified in our herd average 84.2%, 8 are fresh and all are starting off above 40 lbs.**

His Dam
◀ **Tanglewood King's Little Star**
E 5 times
13548—748—5HIR—305—2x
16310—742—7DHIR—305—2x
A Noted Show Cow
3 daughters, 1 E — 1 VG — 1 D

EDISTO FARMS — Denmark, South Carolina

Office Phone SY 3-3729 — **"The Green Meadow Herd of the South"**

We Test — J. B. GUESS, Jr. — J. B. GUESS, III — T. CONNOR GUESS, Owners
We Classify — HENRY R. JONES — MINARD F. CHAPMAN — DUNCAN SMOAK, Herdsmen
We Show — T. B. and Bang's Accredited

BEDLAM FARM

Home of
PARTRIDGE GUERNSEYS

MIDDLEBURY, CONNECTICUT

Three Junior Herd Sires Are Supporting

CHEDCO ACTOR'S POTENTATE

Sire: **Fairlawn Blanche's Actor,** GOLD STAR SIRE
Dam: **Flying Horse Phil's Dottie** (E)
18160—902—5yrs—365C—3x

CASTLE BROOK LEADER'S LAD — Born February 6, 1962

A son of **Fairlawn Actor's Leader,** GOLD STAR SIRE

His Dam

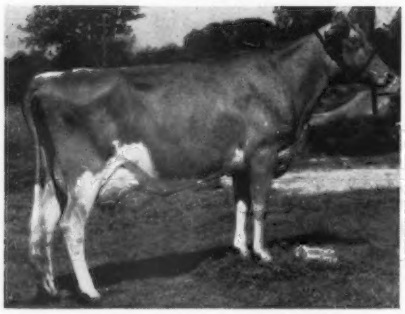

Clarion Bonnie D. Cora
Excellent 4 times, '60 '61 '63 '65
17830—863—5yrs—365—3x
15013—727—7HIR—305—2x

Sire: **Yellow Creek Rosen Duke**
A son of Lady of Victory Noll, 14178—741—AHI—365—2x. 2 daughters, 1 Excellent, 5 PR sons.

Dam: **Clarion Coretta's Bonnie** (VG 3 times)
13262—618—5HIR—305—2x, 12741—555—6HIR—305—2x, 12553—654—Sr2DHIA—365—2x. A daughter of Yellow Creek Jewel Supreme, GOLD STAR SIRE.

PARTRIDGE A. DYNAMO — Born March 23, 1963

A son of **Chedco Blanche's Actor.**

Partridge C. Dowitcher
Excellent 3 times, '60 '61 '62
14550—715—6DHIR—305—2x
14820—736—7DHIR—305—2x

Sire: **Fairlawn Hornet's Corporal**
A son of Fairlawn Actor's Ithela (E), 12758—610—Sr4—365—3x, she a daughter of Fairlawn K. Glory, and she out of the GOLD STAR DAM, Fairlawn Peerless Ermine, the dam of Bonanza, GOLD STAR SIRE.

Dam: **Partridge Demoiselle** (VG)
A daughter of Fairlawn K. Warrior.

His Dam

His Dam

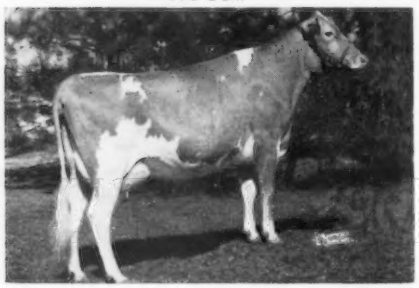

PARTRIDGE CECILA'S FAME —

Born June 1, 1963
A son of **Henslee Farms V. Fame,** GOLD STAR SIRE

Henslee Farm's O. Cecila (VG)
12648—598—Jr2—365—2x
18689—839—Sr4—365—3x

Sire: **Welcome In Clara's Oberland**
$25,000, 1953. A son of Welcome In Forward's Clara (E), *20492—816—Sr3—365—3x, *26672—*1120—6yrs—365—3x.

Dam: **Glengeran Leader's Cecilia** (E)
GOLD STAR DAM
*15499—704—Jr3—365—2x
16450—754—7yrs—305C—3x

HOWARD LARKIN, Owner
Tel. 758-2505

GOLDEN GUERNSEY

VISITORS ALWAYS WELCOME

HOWARD BARDEN, Mgr.
Tel. 758-9231

STILL FACING CHANGE - - -

We bought our first Guernseys for Mulhocaway in 1936 — a carload of heifers from Waukesha, Wisconsin. It was our intention to have purebreds, but to run a "strictly commercial operation" — no expensive herd sires — no showing — no testing — no advertising.

Very soon we realized this was nonsense. The only value of a pedigree is as a tool for herd improvement. And it is a valid tool only if it includes complete information on production and type. Therefore, if we had the tool, we had to use it. We have tried to use it thoughtfully and rationally.

After a brief experience with a 3x hand milked test string, we gave up and went over to machines and 2x herd testing. We switched over to DHIR the moment it was inaugurated.

We began dehorning almost at once. Bang's vaccination was started in 1945. (We had to have a Bang's break before our officials would let us.)

In 1937 our senior sire, Hilltop Butterfat, became the first Guernsey bull to be used in a co-operative artificial breeding association in the U.S. — probably in the world.

In 1936-37 we built what we were assured was an up-to-the-minute efficient physical plant. This proved to be far from efficient, however. Accurate "time — motion studies" and the science of "materials handling" were unknown to dairy barn designers.

Our farm operation first included, in addition to the Guernseys, Suffolk horses, grade Angus, Hampshire hogs and a flock of sheep. In the interest of efficiency, this soon boiled down to just Guernseys.

Where do we stand now, some 30 years later?

We have a remarkably successful pen-stabling, milking parlor operation, planned with the cooperation of Mark Singley, head of the New Jersey College of Agriculture, Department of Agricultural Engineering.

We operate with one third as many men as were required in the old setup. Our cows are comfortable, quiet and clean, and we use one quarter of the bedding that was required in the conventional barn. Herd health is excellent. The calves live in a pole barn, in large pens with a southern exposure. The pens are cleaned about four times a year. The calves are fed on a Nurs-Ette. Scours and pneumonia are lower than we have ever experienced.

What pleases us most is that in September our DHIA 12-month herd average production (actual) was 10,190—495 on 124.9 cows. These include 14 ten-year-olds and over at last calving and 32 first-calf two-year-olds.

We will continue to test and classify. We will probably show less and less, as it is a costly game, and not nearly as good as classification for herd improvement — in fact, it often interferes.

So we have managed to change with the times. But change will continue. To stay in business and meet competition, we must quite simply produce more milk per man. That means still better cows and a still more efficient operation. Like Alice in Wonderland, the dairyman must "run fast to stay in the same place."

What of the future of the dairy industry?

Cattle numbers and herd numbers continue to shrink at an amazing rate; the population continues to rise. For those who can weather the next few years and who can accept the long hours and the pressures of dairy farming, I know the future is bright. The dairy cow is still one of nature's most efficient means of converting vegetable matter into animal protein. And the Guernsey is one of the most efficient of them.

So we at Mulhocaway spend some time thinking about the "good old days," but much more about the future. We want to be "with it."

We will offer for sale, from time to time, an outstanding young bull or a promising female. Come to see us. We would like to sell you a Mulhocaway animal some day.

Mr. and Mrs. Lloyd B. Wescott

John M. Paulmier, Manager

MULHOCAWAY
GUERNSEYS
ROSEMONT
NEW JERSEY

U. CREEK MEADS FARM

OUR BUTTERFAT VALET DAUGHTERS LIKE TO WORK

YELLOW CREEK S. BUTTERFAT VALET

Born November 13 1958

His first 10 daughters, 13 records average 11345 lbs. MILK, 584 lbs. FAT, M.E.—305—2x.

Here Are A Few Of The VALET Daughters (Actual Production)

U. Creek V.C. Dairigold
12610—619—Jr2DHIR—305—2x
18130—913—Sr3DHIA—302—2x
Should make over 20000—1000—365—2x.

U. Creek V. Tulip's Lilac
12010—593—Jr3DHIR—305—2x
10250—497—Jr4DHIR—188—2x (still on test)

U. Creek V. Lorene
10850—520—Jr2DHIR—305—2x

U. Creek M. Elsie's Dolly
10010—605—Jr2DHIR—305—2x
10710—534—Jr3DHIR—288—2x

VALET is a full brother to
Yellow Creek S. Handy Man
★ GOLD STAR SIRE ★
23 daughters, 48 records average 10518—549 —M.E.—305—2x, 18 classified average 84.1%.

VALET is sired by **Yellow Creek Jewel Supreme,** ★ GOLD STAR SIRE ★. 454 daughters, 946 records average 11238 lbs. MILK, 561 lbs. FAT, M.E.—305—2x.

His Dam

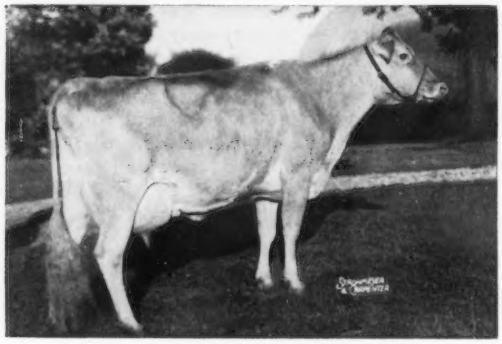

Yellow Creek Lovely Vera (E '60 '62)
10 records, all over 10,000 lbs. milk, total 121,259 lbs. milk, 6,379 lbs. fat, all 2x, include —
14229—760—7HIR—365—2x
15019—795—10HIR—356—2x
13771—721—12HIR—329—2x
3 summarized sons, one GOLD STAR, 2 tested daughters.

New Addition To The Herd — Junior Herd Sire

YELLOW CREEK MR HONORABLE Born April 24, 1965

A son of **Yellow Creek Butterfat Success,** out of **U. Creek Lilac's Honeymoon** (E '63 '65), 20701—1086—7HIR—365—2x, a ★ Jewel Supreme ★ daughter.

Stock For Sale — Visitors Always Welcome

We are located 2½ miles west, 1 mile south of Nappanee

Levi R. Hochstetler R.R. 2, Box 65 **Nappanee, Indiana**

A Promising Smooth Polled 2-Year-Old

MERRY'S POLLED BILLY BOY

Born June 3, 1963

He is siring 60% polled calves when mated with horned or dehorned females. They have size, stretch and bone.

His maternal granddam calved October 2, 1965 with her 13th calf, at 15 years and 28 days of age — both doing well.

As I have only a few females, I would sell or lease to a progressive breeder who desires to dehorn his calves at the time their dams are bred.

Billy W. Simpson
P.O. Box 64
Marion, N. C.

MAY RICH FARM

BROOD COWS ARE IMPORTANT

Angelina's Rex Susan (VG 3 times)
10570—472—Jr3DHIR—305—2x
13230—598—Jr4DHIR—305—2x
12620—529—5DHIR—305—2x
12690—518—6DHIR—305—2x

She dam of —

Angelina's Royal Gail (D '63)
11670—519—Jr2DHIR—305—2x
12400—589—Jr3DHIR—305—2x
12930—628—Jr4DHIR—305—2x
11880—541—5DHIR—305—2x

May Rich P. Angel (VG twice)
10000—548—Sr2DHIR—305—2x
11740—601—Sr3DHIR—305—2x
12060—590—5DHIR—305—2x (pending)

She dam of —

May Rich B. Gale (VG '64)
10220—455—Jr2DHIR—305—2x
13330—590—Jr3DHIR—305—2x

May Rich M. Gale (D '64)
10710—483—Jr2DHIR—305—2x

These cows are bred to —

McDONALD'S BILLY'S GENERAL

Born December 19, 1963

Owned jointly with R. L. McJunkin, Cortland, N. Y.

Sire: **Burger's Place Billy,** GOLD STAR SIRE

Dam: **Pine Grove Bell Lady** ($2,500 in 1963)
E '64
12800—609—Jr2DHIR—305—2x

A daughter of Holliknoll Captain, GOLD STAR SIRE.

Farm located 1 mile west of Canandaigua on Buffalo Street Ext.

Richard P. and
Mazie P. Outhouse, Owners
Earl E. Outhouse, Herdsman
John T. Scales, Asst. Herdsman
CANANDAIGUA, N. Y.
Tel. 315—394-4271

Gold Star Breeder 1961, 1963, 1964

SHAMROCK DAIRY

W. T. McCLELLAND & SON

Tel. Main 4-8561

P. O. Box 5524
Tucson, Arizona

Five miles north of Tucson on Highway 80, turn west at our sign.

WATCHFUL AND PRECISEMOST ARE DOING A GREAT JOB FOR US AT SHAMROCK

More PRISCILLA Blood . . . SHAMROCK A. PRECISEMOST

Born May 9, 1961

4 classified daughters — all above the line

Sire: **Shamrock S. Actor,** a son of Fairlawn K. Slogan out of St. Albans AV Boy's Maze (VG '51 '54), 13664—741—Sr4—365C—3x, 17476—971—6yrs—365C—3x, 17544—903—8yrs—365C—3x, 15029—736—11yrs—365—2x. She is dam of 5 daughters and the bull, S. Actor — he sire of 10 daus. 14 records that average 10378—4.9%—508—M.E.—305—2x, 10 classified average 82.5%.

A STRONG FEMALE LINE — 3 BULLS FROM THE PRISCILLA FAMILY HAVE BEEN USED AT SHAMROCK

1 . . . SHAMROCK PRISCILLA'S PINNACLE . . . 100 daughters in the herd. His first 3 daughters are finishing with close to 10,000 lbs. milk, actual. **He is by BONANZA out of Martin Hornet's Priscilla (pictured below). PINNACLE** is a full brother to Shamrock Bon Pyramid, sold to the Maryland — West Virginia, AI unit, Frederick, Maryland. **In 1965 we classified 20 Pinnacle daughters, 7 VG, 12 D, 1 A.**

2 . . . ADOHR PETER PAN PRINCE . . . ★ GOLD STAR SIRE ★. 57 daus., 71 rec. av. 11811—584 (M.E.—305—2x), 114 cl. av. 83.6%. **A son of Adohr Priscilla (pictured below). In 1965 we classified 12 Peter Pan daughters — all above the line — 9 VG, 3 D.**

3 . . . SHAMROCK A. PRECISEMOST . . . **A son of Adohr Beau's Precise (pictured below).**

Maternal Sister To Precisemost And Dam Of Pinnacle

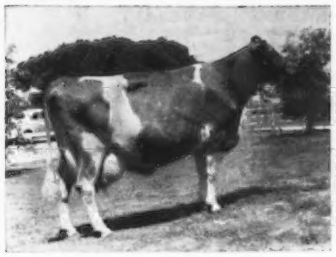

Martin Hornet's Priscilla (E 5 times)
13759—597—Sr2HIR—341—2x
15120—628—5yrs—305—2x
16636—648—8yrs—365—2x
16100—713—9DHIR—305—2x

Dam of Precisemost

Adohr Beau's Precise (E 4 times)
17457—910—Sr3—365—3x
*15790—*799—Sr4—305C—3x
1st Aged Cow, Sr. & Gr. Ch., Calif., 1954, 5 daughters, 1 E, 2 VG, 2 D.

Dam Of Precise And Dam Of Prince

Adohr Priscilla (E twice)
14822—774—D
Res. Gr. Ch., G.N., 1949
1st Produce, Calif., 1954
2 daughters, 1 son
Adohr Peter Pan Prince

More BONANZA Blood . . . SHAMROCK BON WATCHFUL

Born November 18, 1959

5 head classified — all above the line — 3 VG, 2 D

Sire: **Fairlawn Ermine's Bonanza,** ★ GOLD STAR SIRE ★. He is also sire of the **SHAMROCK PRISCILLA'S PINNACLE** bull. **We have 44 daughters by BONANZA in the herd.**

Dam: **Highfield K.W. Jasmine** (VG 4 times), 9672—569—Jr3—365—2x, 9184—487—Jr2—305C—2x. She is a full sister to Highfield King's W. Jeanette (VG twice), 7 records, all over 600 lbs. fat on 2x, 10109—719—7HIR—305—2x. A daughter of Fairlawn King's Watchful, 25 daus., 43 rec. av. 10078—549 (M.E.—305—2x), 19 cl. av. 84.6%, and out of Coronation Juliet, 11302—651—Sr4—365C—3x, 10441—581—11yrs—290—2x, a strong cow family.

Plan To Visit Our Herd. Visitors Always Welcome.

15TH GREEN MEADOW SALE . . . HIGHEST AVERAGE SINCE 1961

23 Purchasers From 10 States And Canada

40 Head Sold For $63,250 — On Average Of $1,581,25 Per Head

7 Head From Blakeford $23,775 — An Average Of $3,396.43 Per Head

17 head from 6 consignors in Maryland sold for $34,925, an average of $2,054.41

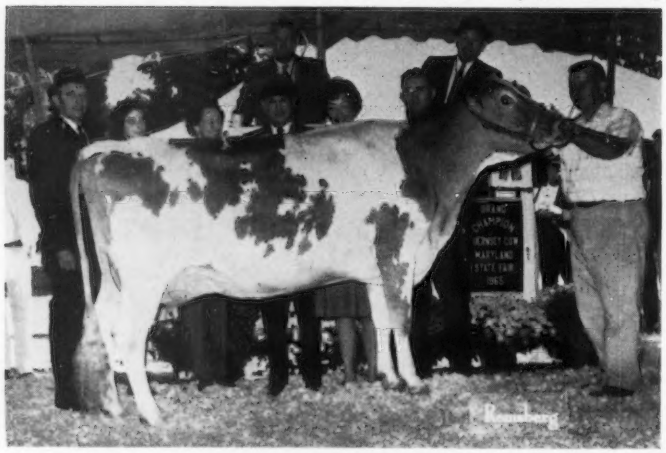

TOP OF THE SALE — $8,500

EDISTO FARMS BLZ. HEART (E '65)

Excellent Udder straight across

11534—547—Jr2HIR—305—2x. On retest 10359—477—Sr3HIR—195 days—2x.

1st prize 4-Year-Old, Senior and Grand Champion, Md. State Fair, 1965.

Purchased by Mr. and Mrs. Sayre MacLeod, Sayre Farm, Phelps, N. Y., Henry C. Venier, contender.

SECOND HIGH OF THE SALE — $5,000

BLAKEFORD BRIGHT GIRL (E '64 '65)
11257—529—Jr2HIR—305—2x, 13737—676—Jr3HIR—305—2x. On retest made 6229—291—Sr4HIR—104 days—2x. A daughter of **Liseter Brilliant. Purchased by Mrs. Jean L. A. duPont, Liseter Farm, Newtown Square, Pa.,** Sallie J. Sexton, contender.

HIGH BULL — THIRD HIGH OF THE SALE — $4,500

BLAKEFORD LIBBY'S BRILLIANT
A Liseter Brilliant son. Purchased by Libby's Brilliant, Inc. A full brother to Blakeford Libby's Eleanor ($4.300), purchased by Liseter in the 1963 Green Meadow Sale. A **Brilliant** son out **Langmore Dominant Libby** (E 5 times — 94 at 10 yrs.) 3 daughters classified 1—89% — 2 were 88.5%. *20520—885—8HIR—305—2x. On retest, 16789—720—10HIR—247 days—2x.

BLAKEFORD GOV LIBBYMAE, 10421—562—Jr2HIR—305—2x, a **VG Governor** out of a daughter of Langmore Dominant Libby — dam of Libby's Brilliant (above), was selected by Harry S. Mumma, Landisville, Pa. Libbymae is a full sister to BLAKEFORD GOVERNOR'S LOTHARIO that was sold to Brookberry Farm in 1964 at $1,700.

BLAKEFORD GOVERNOR'S NAVIGATOR . . . a son of **Spar Hill Governor** out of **Goldwood Navigator's Nefertite** (E 3 times), sold in 1964 Green Meadow Sale for $3,600 to Anson B. Smith, 17543—833—6DHIR—365—2x. He was purchased by Frank D. Brown, Jr., Port Deposit, Md.

The ⅞ sister to NAVIGATOR — **BLAKEFORD GOVERNOR'S NIGELLE** (VG), was purchased by Carroll L. Ward, Jr., Astatula, Florida. She is by **GOVERNOR** out of **Goldwood Navigator's Nigelle** (E 4 times).

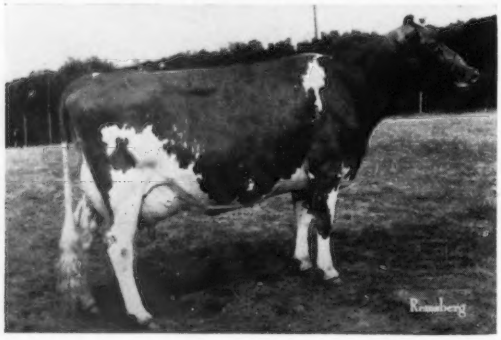

RICH NECK A. SUNBEAM (E '65)
Tied for 6th high in sale
17173—793—5HIR—305—2x
5204—257—6HIR—2x in 80 days on test.
A daughter of **Fairlawn Actor's Acme,** GOLD STAR SIRE.
Purchased by Brookberry Farm, Winston-Salem, N. C., for $3,700.

We appreciate the wonderful support from Guernsey breeders at the 15th Green Meadow Sale, and it was most gratifying to us to have the opportunity to again have Guernsey breeders visit Blakeford and attend the sale at our farm.

We hope to have the Green Meadow Sale at our farm again in 1967.

BREEDING STOCK FOR SALE

Clarence W. Miles
Eleanor A. Miles } Owners

BLAKEFORD FARM
Queenstown, Maryland

VISITORS WELCOME

Jack Ball, Manager
Telephone TA 7-7072

The farm is off the Queenstown—Centerville Road. Follow farm signs.

Mt. Ararat FARMS

GUERNSEY CATTLE · GOLDEN GUERNSEY MILK · DAIRY PRODUCTS

OUR HERD IS RICH IN THE BLOOD OF THESE 2 GOLD STAR SIRES

MT. ARARAT MIKADO

★ GOLD STAR SIRE ★

30 daughters, 43 records average 11128—4.7%—522, M.E.—305—2x, 26 classified average 82.6%.

A son of **Maiden's Pet** (E 7 times)

7 records include:
14621—661—6yrs—365—2x

6 tested daughters, 4 classified, 1 E, 3 Very Good.

ROSEWOOD ROYAL BEACON

★ GOLD STAR SIRE ★

106 daughters, 244 records average 10339—4.6%—479, M.E.—305—2x, 111 classified average 82%.

He is by a GOLD STAR SIRE out of a GOLD STAR DAM that has 3 GOLD STAR sons.

THIS COMBINATION HAS REALLY WORKED FOR US

An Excellent Royal Beacon

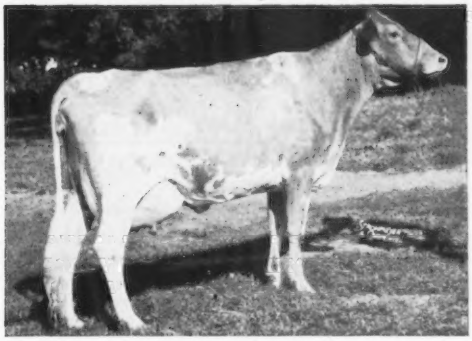

Mt. Ararat Bright Rondelle
E '63 '64

12145—600—Jr3HIR—305—2x
11470—529—Jr4DHIR—305—2x
12030—534—5DHIR—305—2x
13410—579—6DHIR—305—2x

She is dam of a **Mikado** daughter, **Mt. Ararat Empress Annabelle** (VG '64), 12370—575—Sr3DHIR—305—2x.

An Excellent Mikado

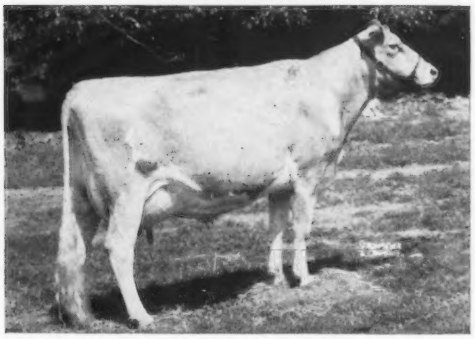

Mt. Ararat Empress Philippa
E '59 '61 '63 '64

11783—461—Jr2HIR—305—2x
12428—514—Jr3HIR—305—2x
13800—543—Jr4DHIR—305—2x
14200—577—6DHIR—305—2x

She is dam of a **Royal Beacon** daughter, **Mt. Ararat Bright Ariadne** (VG 3 times), 11416—484—Jr3—305—2x, 16596—721—Jr4—365—2x, that sold in 1963 for $2,100.

Mt. Ararat Bright Tzarina (VG) . . . 22200 lbs. milk, 933 lbs. fat, Sr4DHIR—305—2x, first milk, 4th fat, 2nd milk for all ages, 305—2x, 6th milk for all ages regardless of times milked. She is a BEACON out of a MIKADO.

Bull Calves Rich In This Proved GOLD STAR Inheritance Are Available FOR SALE

Located 2 miles north of Bainbridge—Perryville Interchange, Expressway 95. Tel. Drake 5-2311 or 5-2386.

Gold Breeder '58 '59 '60 '61 '62

MT. ARARAT FARMS

PORT DEPOSIT, MARYLAND 21904

FRANK D. BROWN, JR.
Owner

H. E. ROBERTS
Manager

JOHN WARE
Herdsman

CLOVER JACK GUERNSEY FARM

Donald Giacomini, Owner
Registered Guernseys
R.F.D. Box 56, Ferndale, California
Phone SUnset 6-4563

A WELL-BRED HERD OF PUREBRED GUERNSEYS WHERE A PLANNED BREEDING PROGRAM IS FOLLOWED

We Test **We Classify** **We Show**

A V. FAME And A BILLY — Maternal Brothers Out Of A Very Good HIGH ZENITH

We Have Many Good Daughters By This + Proved Sire In Our Hera

HAZELWOOD HIGH ZENITH

7 AI daughters with herdmates average 12024 lbs. milk, 4.7%, 561 lbs. fat, **an INCREASE of +1352 lbs. milk, +54 lbs fat for daughters over herdmates.**

31 non-AI daughters, 92 records average 12845 lbs. milk, 4.6%, 592 lbs. fat, **an INCREASE of +1108 lbs. milk, +43 lbs. fat for daughters over their herdmates.**

CLOVER JACK FAME'S CASEY — Born October 11, 1962

Sire: **Henslee Farms V. Fame**, GOLD STAR SIRE

His Sire's Dam

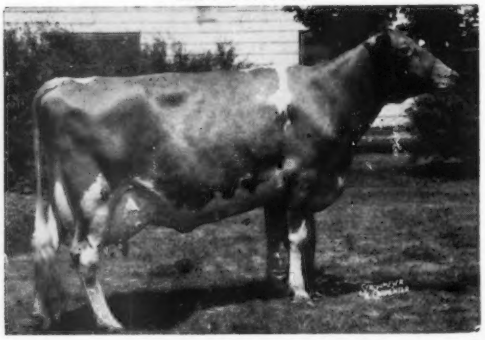

Western Glow Fame's Virtue (E 3 times)
*15190—635—Jr2—365—2x
15370—763—Sr4—365C—2x
14427—712—5yrs—304—2x
Sold in 1959 for $10,000.
GOLD STAR DAM
1 tested daughter — EXCELLENT 3 times — 4 PR sons, 2 are GOLD STAR SIRES.

DAM OF BOTH CASEY AND CISCO

A HIGH ZENITH DAUGHTER

Clover Jack H.Z. Cindy (VG)
12487—620—2-10DHIA—305—2x
15167—726—4-1DHIA—305—2x
16629—786—5-1DHIA—303—2x
17996—825—6-1DHIA—305—2x
17140—795—7-1DHIA—305—2x
16382—771—8-1DHIA—305—2x

CLOVER JACK BILLY'S CISCO — Born October 20 1963

Sire: **Burger's Place Billy, ★ GOLD STAR SIRE ★. 128 daughters, 245 records average 12044 lbs. milk, 4.6%, 552 lbs. fat, M.E.—305—2x, 141 classified average 84.6%.**

4 Paternal Sisters To CISCO

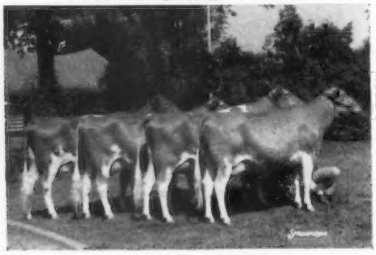

Get of Burger's Place Billy
1st prize Sr. Get, N. Y. State Fair 1965, in the largest and greatest all N. Y. Guernsey show in the history of the Exposition.

McDonald Farms B. Fair Lady
A Billy out of a High Neptune.
1st 2-Year-Old in the open show, 1st in the 2-Year-Old Futurity, N. Y. State Fair, 1965. 1st Best Uddered, N. Y. State Fair, 1965.

A Paternal Sister

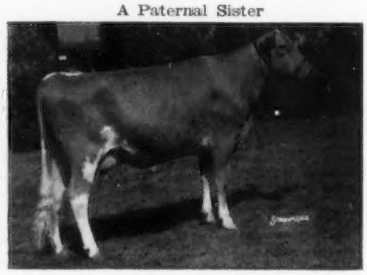

Our Herd Is On DHIA Test

13 CONSECUTIVE YEARS OVER 10,000 POUNDS OF MILK ON DHIA
4 YEARS OVER 12,000 POUNDS OF MILK

Year	No. of Cows	MILK	FAT	Year	No. of Cows	MILK	FAT
1952	55.50	10102	497.0	1959	63.17	11934	575.9
1953	55.58	10130	504.6	1960	64.00	12023	567.8
1954	57.50	10734	523.5	1961	64.67	12126	566.3
1955	59.42	10792	538.2	1962	60.42	12208	563.2
1956	60.00	10990	539.0	1963	63.58	12100	563.5
1957	57.67	11444	553.6	1964	62.17	11828	557.4
1958	61.33	11150	543.0				

FOR SALE . . . Choice Bull Calves — Rich In This Breeding And Backed By Proved Production And Type.

Donald Giacomini, Owner
R.F.D. Box 56, **Ferndale, California**
Phone SUnset 6-4563

CLOVER JACK GUERNSEY FARM

Cows In A Sire Issue?

CERTAINLY

It Is Cows Like These That Produce The Herd Sire Of Tomorrow

	Milk	Fat	Division
Duluth K. Flirt (VG)	15900	853	4-3DHIR–304–2x
Duluth K. Geraldine (VG)	15160	743	5-5DHIR–305–2x
Duluth F. Jewel	15053	743	3-4DHIR–305–2x (pending)
Duluth K. Yale	14350	795	4-2DHIR–305–2x
Duluth Flora (VG)	14330	733	3-11DHIR–305–2x
Duluth S. Billy (VG)	14010	705	4-1DHIR–305–2x
Duluth S. Candy	13450	693	5-7DHIR–305–2x
Duluth Flame (VG)	12540	702	4-1DHIR–305–2x
Duluth K. Flossy (VG)	12160	633	4-8DHIR–305–2x
Duluth H. Youthful	11710	639	2-2DHIR–305–2x
Duluth S. Flamingo	11420	648	5-0DHIR–305–2x

PLAN TO VISIT OUR HERD
SEE THESE AND OUR OTHER GOOD PRODUCING GUERNSEYS

GOLD STAR BREEDER AWARD FOR THREE CONSECUTIVE YEARS — 1962, 1963, 1964

Last Year, 42 DHIR Records Averaged 12209 Milk — 641 Fat (M.E.—305—2x)
40 Classified Cows Averaged 83.4%

UNIVERSITY OF MINNESOTA
Northeast Experiment Station
3755 Jean Duluth Road
Duluth, Minn. 55804

R. S. Grant
Superintendent

Michael Strasser
Herdsman

KING HAL . . . One Of The Highest Sires Of The Breed For Production And Type . . . HAS DONE A TOP JOB IN OUR HERD

Gold Breeder '62 '63 '64

Mulhocaway Butterfat King Hal

12 daus., 17 rec. av. 11636—5.2%—606 (M.E.—305—2x), 15 cl. av. 85.0%

A son of a GOLD ★ SIRE, he is out of Mulhocaway Queen Halma (E 7 times), 16569—866—Jr4—365C—3x, 16364—912—7HIR—365—2x, dam of A-A Produce, 1957.

We Have A Real Good Group Of KING HAL Daughters That Include

AN EXCELLENT

Valleyland Betty
Excellent '64 (91.5)
9268—525—Jr3HIR—293—2x
1st Best Uddered 4-Year-Old, N.G.S., 1965.

Valleyland Gracie
VG '63 '64 (88.5)
13477—621—Jr2HIR—354—2x
Minnesota Production Leader for Milk and Fat, 1964.
12300—606—Jr3HIR—305—2x
1st 2 Yrs., Res. Sr. & Gr. Ch., Minnesota, 1963.

A PRODUCTION LEADER

A **King Hal** son, **VALLEYLAND HALLMARK,** out of **Valleyland Nell** (VG '63 '64), 13950—730—Sr4HIR—305—2x, 13146—688—5HIR—305—2x, is in service at Tri-State Breeders Cooperative, Westby, Wisconsin. He is a full brother to **Betty** (above).

From Time To Time We Have Choicely-Bred Herd Sire Prospects Available
Backed By GOLD STAR Production And Type

T.B. Accr. Herd 485
Olaf J. Kjome & Sons, Owners
Spring Grove, Minnesota
Tel. 498 - 5301

Vaccinated Bang's Free 824

VALLEYLAND FARM
Turn north 1 mile off Hwy. 44 at High School.

THIRD HIGHEST SUMMARIZED SIRE OF THE BREED FOR MILK
NINTH HIGHEST SUMMARIZED SIRE OF THE BREED FOR FAT

MAPLE DAWN WINDSOR DAGON, ★ GOLD STAR SIRE ★

By A
GOLD ★ SIRE

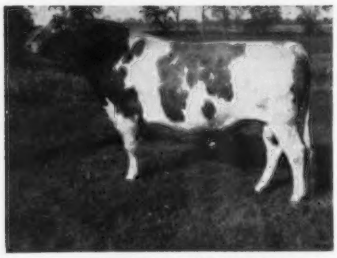

Paternal Brother
To A
GOLD ★ SIRE

PRODUCTION + TYPE — THAT SOUGHT AFTER COMBINATION

10 daughters, 11 records average 13512 lbs. MILK, 4.8%, 654 lbs. FAT, M.E. —305—2x, 11 classified average 84%. 3rd MILK, 9th FAT among all summarized sires as of September 15, 1965.

DAUGHTER—DAM COMPARISON

10 Dams	45 Records Av.	10176 M	4.88%	497 B.F.
10 Dtrs.	11 Records Av.	13512 M	4.84%	654 B.F.
	Difference	+3336 M	−.04%	+157 B.F.

DAUGHTER HERDMATE COMPARISON

Herdmate Average	11328 M	5.04	571 B.F.
10 Dtrs. 11 Rec. Av.	13512 M	4.88	654 B.F.
Difference	+2184 M	−.20	+83 B.F.

Quotations By Dagon Himself:

Have you ever heard of a higher milk gain on Herdmate comparison?
One of my daughters, **Maple Dawn Dagon Valerie,** made a Class Leading record, 5th in milk, with 15810—671—2-3DHIR—305—2x.
5 of my daughters have finished their 2nd lactation with a substantial gain over the 1st.
My first daughter, **Thurow's Moonlite,** has records as follows: 10200—472—1-11DHIR—305—2x, 14820—681—2-11DHIR—305—2x, 10447—485—4-5 in 167 days and still milking over 50 lbs. daily. She milked 70.8 on first test and should finish over 16,000 M.

The other 4 daughters are:

Maple Dawn Dagon Nida	12570	—	595	—	2-3DHIR—305—2x	
	13096	—	643	—	3-4DHIR—305—2x	(pending)
Maple Dawn Dagon Rapture	10210	—	550	—	1-10DHIR—305—2x	
	10841	—	631	—	3-1DHIR—305—2x	(pending)
Maple Dawn Dagon Khapa	8500	—	424	—	2-3DHIR—305—2x	
	9530	—	483	—	3-5DHIR—305—2x	(pending)
Thurow's Maroline	8530	—	443	—	1-11DHIR—305—2x	
	10025	—	528	—	3-0DHIR—305—2x	(pending)

Where did I get this sought after production ,type and scale? My Gold ★ Star dad weighed 2275 lbs. at ABS, and I have a paternal sister that taped 1710 lbs. He was sired by Franchester Hornet's Favorite (whose dam was McDonald Farm King's Jolly Lady, E), and his dam was Bethany Wistar's Lady (VG), with lifetime milk of over 159,000 lbs., including 18991—886—6yrs—365C—3x.
My dam, **Maple Dawn Moody's Debby,** 10250—531—4-5DHIR—305—2x, VG 4 times, was sired by Franchester Moody Supreme, whose dam was Excellent, and was out of Maple Dawn Flash's Elegance. On my dam's side I stem from the Fern family, VG '47, that has had 1 Excellent and 12 VG female descendants. Her last daughter, that just left our herd this summer at almost 17 years of age, was VG 7 times, with lifetime production of 130,832 M — 6,628 F in 12 lactations, including 13000—629—11DHIR—305—2x, 1 Excellent daughter, 1 son, Maple Dawn Magar Wade, Gr. Ch., Mich. State Fair, 1963. Crossed with the Winnie family through a son, it gives my family 1 Gold ★ Dam, 2 Gold ★★ Sires, 4 Gold ★★★★ Breeding awards with 2 Excellent and 53 VG female offspring.

A.I. UNITS — HERE IS AN OPPORTUNITY TO ADD THIS GOLD STAR SIRE TO YOUR STUD DAGON IS FOR SALE

The influence of these GOLD STAR SIRES has helped us to increase our herd production each year. Since 1961, production has increased over 1100 lbs. milk and 54 lbs. fat.

1964 . . . 41 DHIR Records Average 11642 lbs. milk, 576 lbs. fat, M.E.—305—2x

This Gold Star Inheritance is available through our choice selection of females and occasionally a well-bred bull calf.

MAPLE DAWN GUERNSEY FARM

Visitors Welcome — 4 miles south of Scottville stoplight. — Herd on DHIR Test
Wm. L. Pleiness — **Rt. 1, Scottville** — **Harlan E. Pleiness**
Tel. PL 7-2624 — **Michigan** — Tel. PL 7-2630

LYRENE FARM — IONIA, MICHIGAN

Located 4 miles north of Ionia, corner of Jefferson and Hubbell Rd.

Gold Star Breeder
4 Consecutive Years

PREMIER BREEDER — MICHIGAN STATE FAIR FOR THE PAST 10 YEARS

LYRENE WON 7 FIRSTS — 11 SECONDS AT THE 1965 MICHIGAN STATE FAIR

We stood 1 - 2 - 3 in the Aged Cow Class, and **Lyrene Edwin's Nell** went on to win Reserve Grand Championship. Our Junior Get by **Lyrene May Rose Prince** was first, and daughters by this same bull placed second in the Senior Get. We stood 1 - 2 in the Produce of Dam Class with the Produce of **Lyrene Emory's Nellie** first, and the Produce of **Deanna's Girl of Meadow Lane** in second place. We also had the first Best 3 Females, bred and owned by exhibitor, and our Mother-Daughter pair of **Lyrene Edwin's Nell** and **Lyrene Prince's Nora** placed first, and **Lyrene Prince's Inez** and **Lyrene Maestro's Ida** were in second place. Our Junior Yearling Bull, **Lyrene Maestro Coronation Rex**, went on to win Junior Championship.

2 King's Emory Sons And 2 Grandsons Are In Service

LYRENE EMORY'S MAESTRO

GOLD STAR SIRE
A son of **Lyrene King's Emory**
GOLD STAR SIRE

His Dam

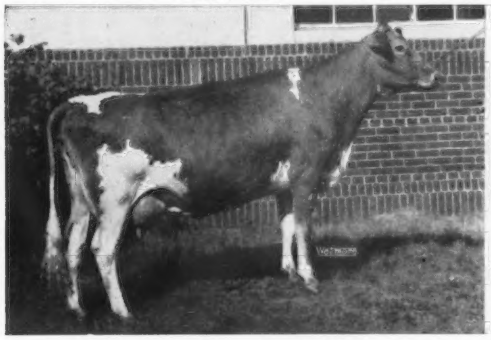

Lyrene Princess Mae (E '58 '60)
9 records that include —
13758—709—Jr3HIR—365—2x
13113—639—7HIR—365—2x
12625—650—9HIR—365—2x
12654—646—10HIR—365—2x

Sire: **Meadow-Gold Rose King**
Dam: **Plainfield's Princess Mae**
9 records that include 13029—716—7HIR—365—2x. 6 tested daughters, 1 summarized son, **Lyrene May Rose King**, 10 daughters, 21 records average 11280—4.6%—523—M.E.—305—2x, 7 classified average 84.9%.

LYRENE MAY ROSE PRINCE

A son of **Lyrene May Rose King**, he a maternal brother to Princess Mae — dam of MAESTRO (see opposite). 12 daughters in milk, in 4 different herds, should M.E. out at 12,500 lbs. MILK.

His Dam

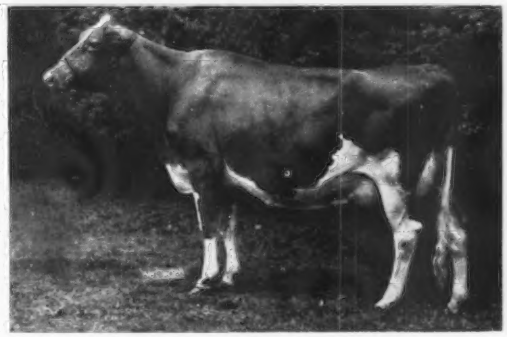

Lyrene Emory's Polly (E 6 times)
Sold in 1963 for $6.000
15380—767—Jr4DHIR—305—2x
15760—780—5DHIR—305—2x
16670—848—7DHIR—305—3x

Member of the Reserve All-American Best 3 Females, 1960. A son sold for $4,000. 2 tested daughters that include an EXCELLENT Maestro daughter, **Lyrene Maestro's Pollyanna.**
A son, **Cedarbrook Polly's Emory,** was sold by J. C. Gorman, Bellville, Ohio, to NESBA, Woodbridge, Conn., for $4,000 in the 1965 Guernsey Sale.

A **King's Emory** Son

LYRENE EMORY'S BEACON

Born November 13, 1963

His Dam

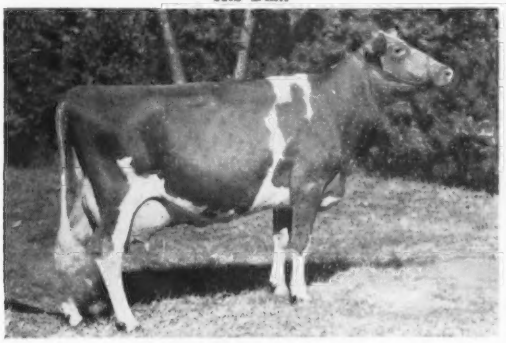

Deanna's Beau (E '63 '64)
11730—527—6DHIR—305—2x
1st 3-Year-Old, 1st 4-Year-Old, 1st Aged Cow, Indiana State Fair, 1959, 1960, 1961. Res. Gr. Ch., Indiana, 1961. **E — 92%, Excellent in Breed Character, Feet and Legs, Rump, Dairy Character, and Body Capacity.**

A Paternal Brother To PRINCE (above)

LYRENE MAY ROSE VIRGIL

Born October 30, 1961

His Dam

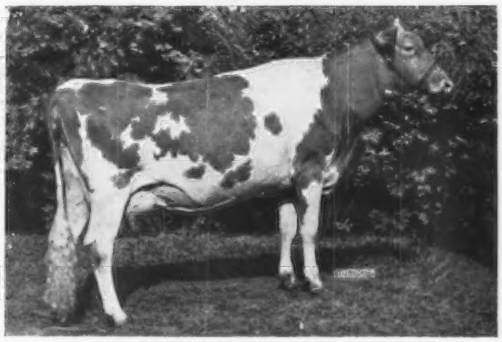

Lyrene Emory's Myrtle (E '62 '63)
12350—674—Sr4DHIR—305—2x
Purchased by Gilbert Farrington, West Willington, Connecticut. **She is on retest for Gil, and in 253 days has 17178—889 (still going strong).** A King's Emory out of Lyrene Favorite Myra (E 3 times), GOLD STAR DAM, 14292—772—Sr4—365—2x, 12707—761—6HIR—305—2x. **Myra is also dam of Lyrene Myra's Wistar, 19 daughters 12 records average 12292—4.8%—584—M.E.—305—2x.**

BREEDING STOCK AVAILABLE AT ALL TIMES

LYLE HUNSBERGER, Owner Tel. Ionia 527-1396—Area Code 616 **3901 N. Jefferson, Rt. 3, Ionia, Mich.**

WHAT A PACKAGE OF POWER . . .

THE GOLD STAR BLANCHE AND ERMINE FAMILIES COMBINED TO GET OUR HERD SIRE

NYALA VALOR'S KNIGHT . . . Born October 11, 1961

Sire: **Fairlawn Muriel's Valor, ★ GOLD STAR SIRE ★,** 44 daughters, 55 records average 11871 lbs. MILK, 4.6%, 542 lbs. FAT, M.E.—305—2x 43 classified average 83.2%. A son of Fairlawn Actor's Royal Valor, he a full brother to a GOLD STAR SIRE and to Fairlawn Actor's Faithful, *23298 lbs. MILK, 911 lbs. FAT, Sr3—365C—3x, being out of Foremost Footprint's Quantity (VG 9 times), *24209—*1127—9yrs—365—2x.

Dam: **Nyala Bonanza Beatrice** (VG), 17446—874—Jr4HIR—365—2x, a daughter of Nyala Ermine's BONANZA ★ **GOLD STAR SIRE** ★ and out of Nyala Prince's Fawn (VG 4 times, E '53), 1st 4-yr-old, Conn., '54, 17623—931—7yrs—365—2x, 16315—862—8yrs—365—2x, 16261—850—9yrs—365—2x, 17442—885—11yrs—365—2x, a daughter of Nyala Peerless PRINCE ★ **GOLD STAR SIRE** ★. **Both Bonanza and Prince are sons of ERMINE — GOLD STAR DAM.**

KNIGHT COMBINES THE BLOOD OF THESE 2 GREAT ★ GOLD STAR ★ DAMS

HIS SIRE'S DAM

FAIRLAWN K. MURIEL (Excellent 12 times)

Sold in 1953 for $10,000, resold in 1959 for $10,000.

12658—661—Jr2—365C—3x
13900—740—Jr3—365C—3x
16891—904—7yrs—365C—3x
16517—903—8yrs—365—3x
17203—910—10yrs—365—2x
11131—624—11yrs—260—2x
16169—878—12yrs—365—2x

★ GOLD STAR DAM — from the GOLD STAR ★ "Blanche" family.

3 sons — one is GOLD STAR
6 tested daughters — 2 are GOLD STAR DAMS

2 CROSSES TO THIS COW

FAIRLAWN PEERLESS ERMINE
Very Good 3 times
14469—707—Sr3—365—3x
16726—869—7yrs—365C—3x
17855—893—8yrs—365—3x
16892—838—10yrs—365—2x

6 summarized sires — 2 are GOLD STAR sires.

5 tested daughters, 4 classified 1 E — 3 VG

GUERNSIANA

GUY McFARLAND & SONS, Owners
R.D.1, Box 708, Indianapolis, Ind. 46227

7500 South Emerson
Indianapolis, Indiana

A Son Of The GOLD STAR Jolly Vern Out Of Our Glorianna Cow

C. P. JOLLY VERN'S ANNUAL

Sire: **McDonald Farms Jolly Vern,** GOLD STAR SIRE, he sire of Spar Hill Baguette (E 4 times), All-American 3-Year-Old, 1961, Res. All-American 4-Year-Old, 1962, Res. All-American Aged Cow, 1963, 16375—809—5HIR—365—2x, 15180—778—Jr4HIR—318—2x, Senior and Grand Champion, Ohio State Fair, 1965.

Dam Of Vern's Annual

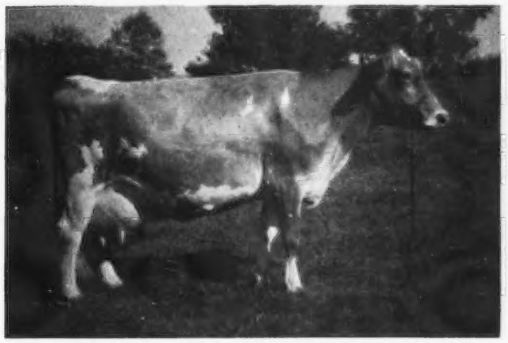

Count's Glorianna, 12392—527—Sr3DHIA—293—2x, 14892—620—4DHIA—294—2x, 13821—616—6DHIA—305—2x. Sire: **Rex's Count.** Full brother to Coquette (opposite).

Full Sister To The Sire Of His Dam

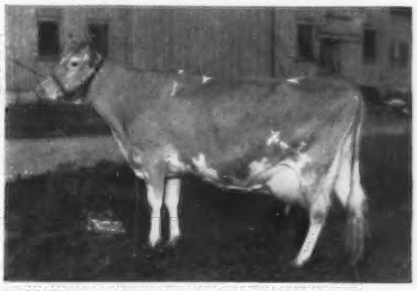

McDonald Farms Coquette (E), 13928—708—Jr2—365—3x. 8 summarized sons, one is a GOLD STAR SIRE. 5 tested daughters, all classified, 1 E, 2 VG, 2 D.

OUR HERD IS ON DHIA Test . . . During 1964 our herd average was 9584 lbs. milk, 500 lbs. fat for 74.6 cows

STOCK FOR SALE – PLAN TO VISIT OUR HERD

From Berwick go up Market Street, turn left on Martzville Road and first left past the Country Club — farm on left.

Clarence R. Hack & Sons, Owners
Albert L. Hack, Herdsman
Tel. 759 - 9754

CORNER PARK FARM
Berwick, Pa.

DELUXE — An EXCELLANCE Son From Our ROSE DIMPLE Family

ROES - MOR E DELUXE — Born July 7, 1960

2nd prize Junior Get, Illinois, 1965

Sire: **Langmeadow Excellance** ($3,000), sire of the 2nd prize Junior Get, Illinois, 1963, 1965. 44 daughters, 134 records average 10222—479—M.E.—305—2x, 40 classified average 84.9%. **A SON OF A ★ GOLD STAR ★ SIRE OUT OF A ★ GOLD STAR ★ DAM.**

His Full Sister

Roes-MOR E. Dee (E twice)
13470—713—Jr4DHIR—305—2x
13055—697—5DHIR—305—2x
Measures 55 inches at the withers.
A son of Dee was recently purchased by Howard H. Colby, Colby Dale Farm, Romeo, Michigan.

His Dam's Dam

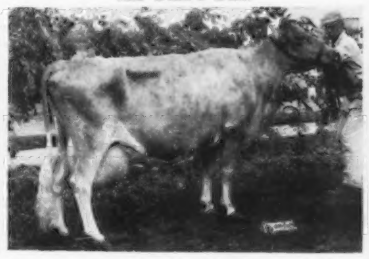

(pictured at 15 years)
Roes-MOR Rose's Dimple
Excellent 5 times (92.5)
12 records include:
*11474—*594—Sr3HIR—365C—2x
12663—610—5HIR—305C—2x
12582—598—7HIR—305—2x
5 tested daughters (2 E, 3 VG) include **Rose-MOR Victor Dina** (E 4 times).

His Dam

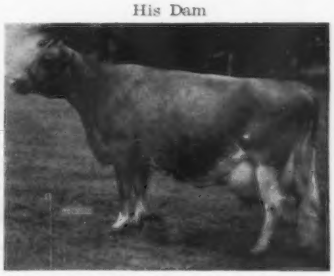

Roes-MOR Flame Delight
Excellent 3 times (92.5)
9 records include:
11594—567—Jr3—365—3x
13270—705—9DHIR—305—2x
Sold privately, 1953, for $6,000.
2 tested daughters:
Roes-MOR Butterfinger Deela (VG), 12380—614—Jr4HIR—365—2x; Roes-MOR E. Dee (E), 13470—713—Jr4DHIR—305—2x.

ADD THIS BREEDING TO YOUR HERD . . . Bull Calves Rich In ROSE DIMPLE Blood Are Usually Available. We Test . . . We Classify . . . We Show . . . We Consign To Show Window Sales . . . We Have Bull Calves For Sale.

T. B. Free — Bang's Vaccinated **(Farm 1 Mile North and ½ East of Town)**

ROESCHLEY BROS.
M - Melvin
O - Orie
R - Roy

ROES-MOR FARMS — Flanagan, Illinois

Tel. 8R10 **Stock For Sale — Visitors Welcome**

ROLLING ACRES

ELGIN, ILLINOIS

Route 1, Box 244

MRS. GERTRUDE MCNAUGHT, Owner
ROWLAND R. BEAUVAIS, Manager — THOMAS A. GRISWOLD, Asst. Manager
Phone: ATwater 9-3431
Federal Accredited for T. B. 523042 — Bang's Accredited 1465

PREMIER BREEDER — 1965 NATIONAL GUERNSEY SHOW

BREEDER AND OWNER OF THE 1965 SENIOR AND GRAND CHAMPION COW

Gold Star Breeder
1959-1960-1961
1962-1963-1964

NORGERTS NANCE TID (E '64)

***22066-*1094-Jr4DHIR-365-2x**

Class Leader 1st milk, 3rd fat when made — Member Res. A-A 3 Best Females, 1962. All-American 3 Best Females, 1963. All-American 3-Year-Old, 1962, Res. All-American 4-Year-Old, 1963.

The 1965 NATIONAL CHAMPION

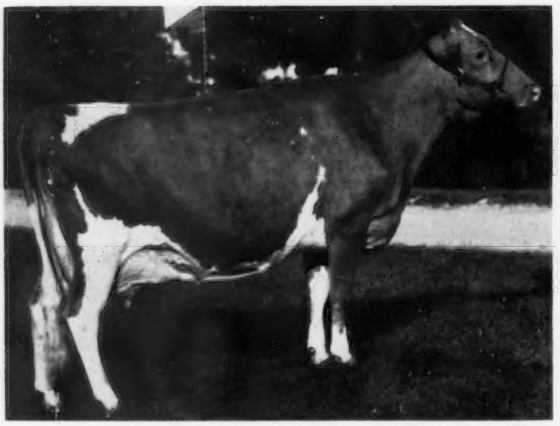

1st Aged Cow, Senior and Grand Champion, National, 1965. Member of 1st prize 3 Best Females, member of 1st prize Senior Get of Sire. Winner of the Guernsey Island Trophy, the Douglaston Manor Trophy, Reserve Champion Best Uddered Cow, National, 1965.

GUERNSEY ISLAND TROPHY
President Greyble L. McFarland, Jr., Indianapolis, Ind., presenting the Guernsey Island Trophy for the breeder of the Grand Champion Cow to Mrs. Gertrude McNaught, Elgin, Ill. Marvin R. Fansher at the halter, Rowland R. Beauvais and K. C. Sly.

DOUGLASTON MANOR TROPHY
Henry C. Venier, La Fayette, N. Y., presenting the Douglaston Manor Farms Trophy for the best official record to Mrs. Gertrude McNaught, Elgin, Ill., on Norgerts Nance Tid. Marvin R. Fansher at the halter, K. C. Sly and Rowland R. Beauvais.

BILL JONES TROPHY
Archie Young, Dover, N. H., presenting the Bill Jones Trophy to Mrs. Gertrude McNaught, Elgin, Ill., breeder and exhibitor of the 3 Best Females.

"The Welcome Mat Is Always Out At Rolling Acres"

ONCE AGAIN THE NANCE PROGENY ARE SHOWING THE WAY

1st Prize Senior Get Of Sire — National, 1965

Senior Get of NORGERT'S ROYAL NANCE
Left to right: **Norgert's Nance Nan, Norgert's Nance's Ramona, Norgert's Nance's B Futurama** and **Norgerts Nance Tid.**

PEER CHALLENGE TROPHY
Raymond F. Witmer, Willow Street, Pa., presenting the Peer Challenge Cup for the winning Get of Norgert's Royal Nance to Mrs. Gertrude McNaught, Elgin, Ill. At right, Rowland R. Beauvais, K. C. Sly and Melvin Kenley, Curtiss Breeding Service, Inc., Cary, Ill.

NANCE sired High Meadows Conqueror, 1st prize Bull Calf, National, 1965. **A Nance out of the great Quest cow.**

NANCE sired Norgert's Royal Nance Royal, the 3rd prize Bull Calf at the National, and he also sired Rosewood N. Ballet, the second prize Senior Yearling in a class of 37 at the National.

NANCE sired the 1965 Senior and Grand Champion Cow at the National — see opposite page.

NANCE sired the 1st prize Junior Get at the 1965 National. This group was made up of 3 Nance daughters from Rosewood Farm and one from Lockshore.

NANCE sired the 1st prize Senior Get of Sire (see above).

Two of the three animals in our first prize 3 Best Females at the National are by NANCE.

ADD NANCE BLOOD TO YOUR HERD

Bull Calves Strong In NANCE Blood Are Available

"The Welcome Mat Is Always Out At Rolling Acres"

NYALA KING'S CAVALIER

No Longer In The Herd But His Semen Is Still Being Used

★ His Sire GOLD STAR — Fairlawn H. Eastern King
★ His Dam GOLD STAR — Fairlawn Peerless Ermine
A Maternal Brother GOLD STAR

A SIRE OF PRODUCTION AND TYPE

Gold ★ Breeder 1964

86 daus., 196 rec. av. 10195—5.0%—510 (M.E.—305—2x), 80 cl. av. 83.0%. 1st Jr. Get of Sire, P.I.E., 1962, E.S.E., 1963. 1st Sr. Get of Sire, E.S.E., 1964. A daughter **Rosendahl Cavalier Della** (VG twice), *17539—*765—Sr2HIR—305—2x, sold in 1963 for $2,000.

Recently Completed Records Of Typical CAVALIER Daughters In Our Herd

Name	Milk	Fat	Division
Rosendahl Cavalier Elie	16210	742	5-4DHIR—305—2x
Rosendahl Cavalier Millicent (VG)	15150	782	4-10DHIR—305—2x
Rosendahl Cavalier Cherry (VG)	14940	663	5-8DHIR—304—2x
Rosendahl Cavalier Ann (VG)	14540	564	5-2DHIR—297—2x
Rosendahl Cavalier Sunshine (VG)	14440	667	5-8DHIR—305—2x
Rosendahl Cavalier Marilyn (VG)	13690	666	6-8DHIR—305—2x
Rosendahl Cavalier Ladyship (VG)	13460	711	3-8DHIR—305—2x
Rosendahl Cavalier Beth	13300	641	5-1DHIR—305—2x
Rosendahl Cavalier Sunburst (VG)	13140	603	6-5DHIR—305—2x
Rosendahl Cavalier Mirth	12800	586	5-10DHIR—305—2x
Rosendahl Cavalier Sugar	12780	661	2-11DHIR—299—2x
Rosendahl Cavalier Gaiety (VG)	12470	643	3-6DHIR—305—2x
Rosendahl Cavalier Sweetheart	12370	633	5-3DHIR—305—2x
Rosendahl Cavalier Mazie	12360	651	4-0DHIR—305—2x
Rosendahl Cavalier Radiant (VG)	12020	674	6-5DHIR—305—2x

Another daughter, **Rosendahl Cavalier Ladybird,** classified VG '65 with a score of 89% (E in Dairy Character and Body Capacity), and has just finished with 11240—582—2-3DHIR—305—2x.

THE CAVALIERS ARE OUTSTANDING . . . SELECT A SON OR GRANDSON FOR YOUR HERD

Stock For Sale At All Times

Our farm is located in the heart of Hoosick Falls, 1 Abbott Street.

T.B. Accredited — Phone: 686-5360 or 686-5700 — Brucellosis Certified

JOHN E. CALHOUN & SONS, Owners

ROSENDAHL FARM

Visit us when in the Capital District — **HOOSICK FALLS, N. Y.**

WATCH THIS ONE — Combines the blood of the Helena and Valor's Snowhite Families

WHEELER ACRES HERO BARNEY — Born September 23, 1964

Sire: **Wyno Saint's Hero,** 10 daughters, 15 records average 14711 lbs. milk, 730 lbs. fat, M.E.—305—2x, 9 classified average 85.5%. **1st for milk, 2nd for fat** among 50 highest summarized sires as of September 15, 1965.

Dam: **Wheeler Acres Valor S. Babe** (VG '64), 12530—582—Jr3DHIR—280—2x, 13310—591—Sr3DHIR—290—2x. **A Fra-Mar Pharaoh granddaughter and from one of the finest cow families — she traces direct to Valor's Snowhite of Munroholm.**

Double Granddam of HERO

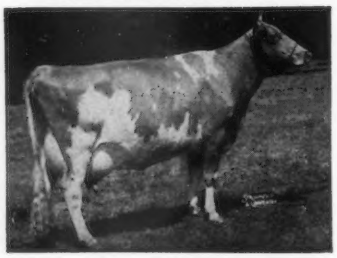

Fairlawn Actor's Helena
(E 4 times), GOLD STAR DAM
*23198—1053—8HIR—365—2x
All-American Aged Cow, 1956
4 tested daughters, 2 E — 1 VG — 1 D

Moreau Farms Suzette
(E 3 times), *16803—724—6HIR—365C—2x, 16386—722—9HIR—365—3x.

A Pharaoh Daughter

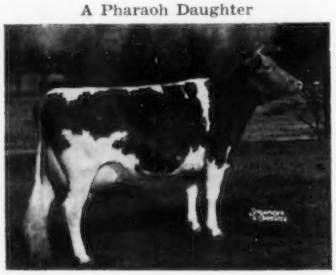

We Are Breeding To And Have Calves Available From These 3 AI Sires

YELLOW CREEK'S FORTUNE . . . 17 daughters, 29 records average 11586—581—M.E.—305—2x, 15 classified average 85.2%. 5 daughters in the Yellow Creek Sale, 1965, sold for an average of $935 per head.

FAIRLAWN MURIEL'S VALOR . . . ★ GOLD STAR SIRE ★, 44 daughters, 55 records average 11871—542—M.E.—305—2x, 43 classified average 83.2%.

DEEP LAKE FLASH'S HANSEN . . . 10 daughters, 10 records average 11273—528—M.E.—305—2x, 16 classified average 83.1%.

Herd On DHIR Test — Vaccinated — Accredited — Bang's Certified

Visitors Welcome — Stock For Sale

WHEELER ACRES

Marietta, N. Y. 13110

1 mile SE of Amber on Amber-Tully Rd.

Raymond Wheeler
Terry Wheeler

Tel.: 315—636-7749

SAYRE FARMS

RECENT ADDITIONS TO OUR HERD

An Excellent — Maryland Senior And Grand Champion
A Very Good Tennessee Senior And Grand Champion

Top Cow Green Meadow Sale ($8,500)

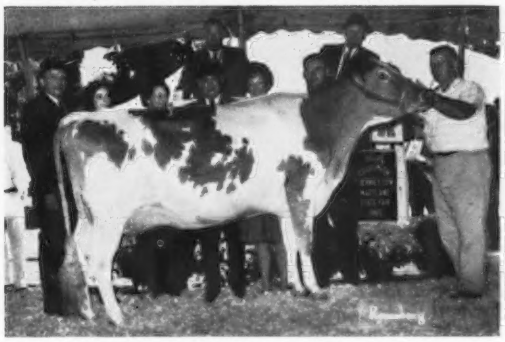

EDISTO FARMS BLZ. HEART (E '65)
Excellent Udder, straight across
11534—547—Jr2HIR—305—2x
8914—396—Sr3HIR—2x in 164 days on retest

Due May 21, 1966 to Spar Hill Governor, maternal brother to Cecilia below.

Heart was 1st prize 4-Year-Old, Senior and Grand Champion, Maryland State Fair, 1965.

Top Cow, Green Meadow Sale, 1965, at $8,500.

A Brilliant

HOUSLEY'S B. MOONGLOW ($4,400)
(VG). 1st 4-Year-Old, Senior and Grand Champion, Tenn. State Fair, 1965.

11490—522—Jr3DHIR—305—2x
On retest has 11860 lbs. milk, Jr4DHIR in 169 days.

A daughter of **Liseter Brilliant.** A Brilliant son sold for $4,500, and a Brilliant daughter brought $5,000 in this same sale.

HERD SIRES IN SERVICE AT SAYRE FARMS

McDONALD FARMS JOLLY VAL . . . GOLD STAR SIRE . . . Sire of 6 All-Americans and 2 Reserve All-Americans. **33 daughters, 66 records average 10434—540—M.E.—305—2x. 50 classified average 84.8%.**

RAEMELTON JOLLY CE VERN . . . Born June 26, 1964. Purchased for $4,000 in the 1965 Guernsey Sale by a New York State Guernsey Breeders Syndicate.
A son of **McDonald Farms Jolly Vern,** GOLD STAR SIRE, ¾ **brother to Jolly Val.**

His Dam

SPAR HILL CECILIA (E 3 times)

Sold in the 1963 Green Meadow Sale for $9,000. All-American 4-Year-Old, 1962. Rich in GOLD STAR inheritance. Traces direct to Glengeran Leader's Cecilia and Glengeran Celeste, both GOLD STAR dams. A son, Spar Hill Jolly Noble, sold in 1963 for $6,500.

14540—618—Jr3DHIR—305—2x
16530—760—Jr4DHIR—305—2x
17180—859—5HIR—353—2x

Mr. and Mrs. Sayre MacLeod, Owners
SAYRE FARMS, Phelps, New York
Established 1840

Paul L. Fleming, Manager
Tel. 315—548-3162
Joseph G. Lulek, Herdsman

The farm is located 3 miles east of Phelps, off Route 96 on Maryland Street Road.

HERD SIRES AT WALKER FARMS

3 SONS OF PAULINE ARE IN SERVICE . . . JOLLY TONY AND JOLLY ZENO ARE FULL BROTHERS . . . BRIGHT EMBLEM IS BY A GOLD STAR SIRE FROM THE GOLD STAR IDEAL NOVA FAMILY.

DAM OF McDONALD FARMS JOLLY TONY, GOLD STAR SIRE (Several Daughters In Herd)
McDONALD FARMS JOLLY ZENO, FULL BROTHER TO JOLLY TONY
McDONALD FARMS BRIGHT EMBLEM – A Son of McDonald Farms Jolly Brilliant, GOLD STAR SIRE, From The Ideal Nova Family

Their Dam

Elmcrest Prophet's Pauline (E 5 times)
*12870—*660—Sr2—305C—2x
11828—553—7yrs—305C—2x
Maternal sister to Elmcrest Demonstrator's Patsy (E '53), 12071—597—Jr2—305C—2x.
Pauline is dam of 4 PR sons, 3 summarized, and they are full brothers, and 2 tested daughters:
McDonald Farms Jolly Aurora (E 3 times)
11670—642—5DHIR—305—2x
McDonald Farms Jolly Cherie (VG '63)
11130—514—Jr3DHIR—305—2x

McDONALD FARMS MISTER ELVIS

Born April 6, 1961
Sire: **McDonald Farms Premier,** ★ GOLD STAR SIRE ★
Dam: **McDonald Farms Rival Berdine** (VG '61), 9010—515—Sr2DHIR—305—2x, she a full sister to McDonald Farms Rival Zada, 13990—757—5DHIR—305—2x.

His Dam's Dam

McDonald Farms D. Monogirl (E 5 times)
16376—894—5yrs—365—3x
13445—725—9yrs—365—2x
Reserve All-American Aged Cow, 1955, Res. Sr. & Gr. Ch., National, 1953, 1954. 4 tested daughters, 2 sons, one is a ★ GOLD STAR SIRE ★.

Bright Emblem's Sire's Dam

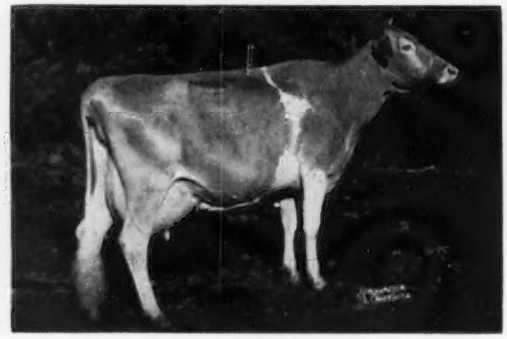

McDonald Farms Ideal Nova (E 3 times)
12988—*735—Sr3—365C—2x
14479—*817—7yrs—305C—2x
Dam of All-American Produce 3 consecutive years, Reserve All-American Produce one year. 6 tested daughters, 3 Excellent, 2 Very Good, 1 Desirable. 2 summarized sons, full brothers, include McDonald Farms Jolly Brilliant, ★ GOLD STAR SIRE ★, **sire of McDonald Farms Bright Emblem.**

A Magar Out Of A Milk Class Leading Daughter Of Walker Farms Piper Justine.

WALKER FARMS JERRY

Born January 22, 1961
Sire: **Langmeadow Magar**
★ GOLD STAR SIRE ★
A son of a GOLD STAR SIRE out of a GOLD STAR DAM.
Dam: **Walker Farms Curt Justine** (VG '62)
*13091—605—Jr3HIR—305—3x
13192—697—5HIR—305—2x
Sire: **Curtiss Candy Sir Curtiss**
Dam: **Walker Farms Piper Justine** (VG)
13022—695—Sr4—365—3x
12022—647—6yrs—305—3x
2 Very Good daughters.

JERRY is a maternal brother to Walker Farms Tony Joelyn (E '64), she by —

McDONALD FARMS JOLLY TONY

★ GOLD STAR SIRE ★

Several outstanding daughters in our herd.

Jolly Tony is a full brother to —

McDONALD FARMS JOLLY ZENO

24 daughters, 37 records average 9601—472—M.E.—305—2x, 22 classified average 84.7%.

Both are maternal brothers to McDONALD FARMS BRIGHT EMBLEM — all are out of Pauline — see above.

STOCK FOR SALE

VISITORS ALWAYS WELCOME

Telephone L. J. Lane 686-7763 Jimmy Walker 686-7122 Office 686-7221

WALKER FARMS

In the Heart of the Mississippi Delta two miles
STONEVILLE

BREEDERS' REGISTERED GUERNSEYS

Northwest Junction U.S. Highways 61 and 82
MISSISSIPPI

★ GOLD STAR SIRE DEVELOPED AT RUTTER BROTHERS ★

IDEAL'S PATTY'S SUPERIOR . . . Born June 22, 1958

44 daughters, 109 records average 11188 lbs. milk, 561 lbs. fat, M.E.—305—2x, 48 classified average 83.9%.

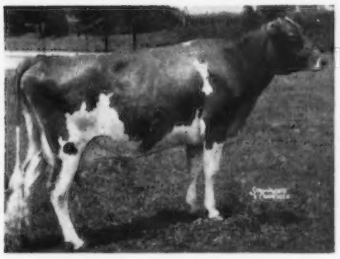

Request of Rutter Bros.
(VG 5 times)
11770—548—2-3DHIR—305—2x
11300—517—3-4DHIR—305—2x
13970—658—4-5DHIR—305—2x
13010—599—5-6DHIR—280—2x
14960—708—6-5DHIR—290—2x

Typical SUPERIOR Daughters IN OUR HERD

Peg
10730—503—2-8DHIR—305—2x
12503—581—4-0DHIR—305—2x
Elaine
11190—615—3-1DHIR—279—2x
Kate
12038—585—3-5DHIR—287—2x
Rosy
10470—514—2-3DHIR—305—2x
Nora
11620—608—2-6DHIR—305—2x
Page
12230—602—2-3DHIR—305—2x
11940—661—3-4DHIR—305—2x
12450—642—4-4DHIR—296—2x
Temple
13595—676—2-7DHIR—306—2x
(pending)
Eve
11417—504—3-1DHIR—305—2x

Rutter Bros. Idea's Ann
(VG 5 times)
9640—490—2-0DHIR—297—2x
10700—530—3-0DHIR—305—2x
13530—682—4-1DHIR—305—2x
12770—646—5-2DHIR—289—2x
14800—704—6-2DHIR—305—2x

3 TOP COW FAMILIES BEING DEVELOPED IN OUR HERD

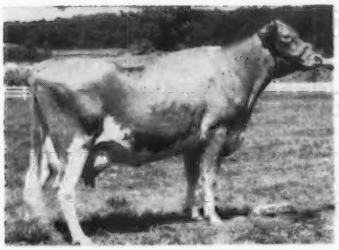

Rutter Bros. Idea's Pauline (E)
10670—531—2-3DHIR—305—2x
*16040—*811—3-11DHIR—305—2x
13990—728—4-10DHIR—286—2x
14980—734—5-10DHIR—277—2x
15930—806—6-10DHIR—305—2x
(pending)

She dam of—
Rutter Bros. Distinction's Pat (VG)
9178—467—Jr2DHIR—305—2x
7156—346—Jr3DHIR—135—2x
still on test
Rutter Bros. Trisuper's Paula (VG)
8078—434—Jr2DHIR—222—2x,
still on test
Rutter Bros. Teton's Paul
Born 11/18/63
Junior Herd Sire

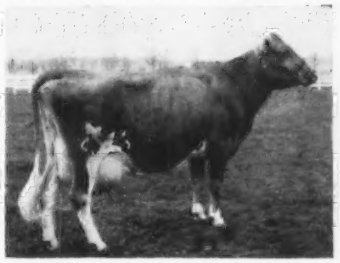

Essie of Red Ridge Farm (E)
12720—596—5HIR—305—2x
16050—737—7DHIR—305—2x
18360—817—8DHIR—305—2x
18490—922—9DHIR—305—2x
14780—678—10DHIR—305—2x

She dam of—
Rutter Bros. Superior's Elaine (VG)
11190—615—Jr3DHIR—279—2x
12400—663—Jr4DHIR—268—2x
Still on test
Rutter Bros. Leader's Ethel (VG)
11950—607—Jr2DHIR—305—2x
11900—586—Jr3DHIR—305—2x
14130—666—Jr4DHIR—305—2x
She dam of Rutter Bros. Hustler's Elsie,
8214—427—Jr2DHIR—305—2x
Rutter Bros. Superior's Effie (VG)
9802—495—Jr2DHIR—305—2x

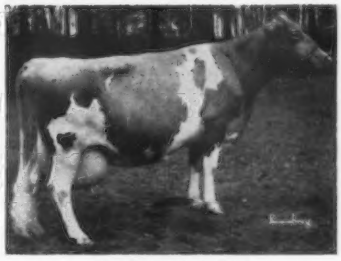

Fairfield P.K. Dia
(VG 6 times)
9130—444—Jr2HIR—305—2x
12230—646—Jr3DHIR—305—2x
13900—721—Jr4DHIR—305—2x
16430—879—5DHIR—305—2x
14910—807—6DHIR—305—2x
16410—846—7DHIR—305—2x
16618—841—8DHIR—263—2x
still on test
She dam of—
Rutter Bros. Superior's Debbie (VG)
9698—481—Jr2DHIR—305—2x
Rutter Bros. Trisuper's Dena (VG)
7844—357—Jr2DHIR—226—2x
Rutter Bros. Superior's Prince
20 daughters in our herd
A granddaughter—**Rutter Bros. Superior's Dianna**
9852—442—Jr2DHIR—305—2x
10217—465—Jr3DHIR—199—2x
still on test

OTHER EXCELLENT COWS IN THE HERD

Belle Terre Patrick Regina
(E '63, '64, '65)
10570—517—Jr2DHIR—305—2x
14490—784—Jr3DHIR—305—2x
14550—703—Jr4DHIR—305—2x
13801—695—5-6DHIR—305—2x

Brownies Farms Louise
(E '63, '64, '65)
14310—658—Sr4DHIR—305—2x
12490—568—5DHIR—305—2x
12870—541—7DHIR—305—2x

Westward Roxanne
(E '65)
11947—610—Jr2HIR—305—2x
12230—587—Sr3DHIR—283—2x
17010—855—5DHIR—305—2x
11190—625—6DHIR—305—2x

165 Classification . . . Herd Classified 6 Times . . . **100% Above The Line**
51 HEAD . . . 5 EXCELLENT — 30 VERY GOOD — 16 DESIRABLE
1964 Production . . . 64 DHIR records average 11242 lbs. MILK, 570 lbs. FAT, M.E.—305—2x

RUTTER BROS.
Ronald Trostle, Herdsman

GOLDEN GUERNSEY

2100 N. George St. **York, Pa.**
Leo Rutter, Manager

Previously we have pictured the three great GOLD STAR SIRES that we are using in our herd. We fully realize that the looks of a bull has relatively little to do with his performance, so this time we are showing samples of what they have done.

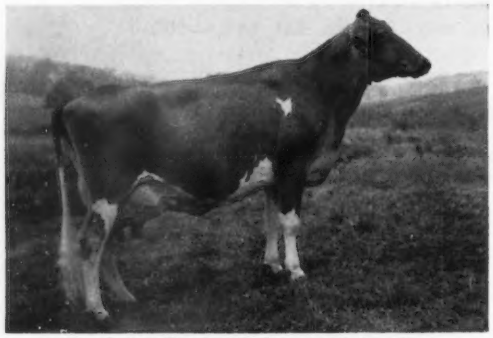

Wandering Brook J.V. Honey (E 5x—93)
15500—700—4DHIR—365—2x
14930—682—7DHIR—284—2x
Due November 6, to Nance.

Honey is a daughter of the great GOLD STAR SIRE, **McDonald Farms Jolly Val** ($10,000 to Tri-State Breeders), from our Topsy Cow Family. Jolly Val's latest summary shows 74 daus., 116 rec. av. 10110—523 (M.E.—305—2x), 71 cl. av. 84.5.

Honey's Zell daughter is just fresh and starting off very well.

Wandering Brook Miss Golden Glo (VG 2x—88.5)
15210—852—4DHIR—361—2x

Golden Glo is a **Zell** out of a Val daughter. This combination is really working. Zell ($10,000 to American Breeders) is the highest priced Guernsey sold at public sale in the last 3 years. His summary shows 24 daus., 48 rec. av. 10347—532 (M.E.—305—2x), 21 cl. av. 84.5.

Wandering Brook M.M. Dottie (VG)
17280—1008—4DHIR—365—2x

M.M. Dottie is a **Mo-Mar** from our Topsy Cow Family. Mo-Mar sold to Conn. Artificial Breeders for $5,000 as a calf, where he became a GOLD STAR SIRE entirely on AI. 40 daus., 46 rec. av. 10822—533 (M.E.—305—2x), 30 cl. av. 83.5. **M.M. Dottie** is due to Val November 6.

We have been a GOLD STAR BREEDER for the last 4 years, and certainly should be again this year, as our production is running the highest it ever has. Our rolling herd average is now well above 600 lbs. fat.

These 3 great GOLD STAR SIRES have done and are continuing to do a terrific job for us. They are from great cow families with great depth of breeding.

Why not select a son of one of these from cows such as the above for your next herd sire? We always have some for sale, as well as females of all ages.

Gold Breeder '61 '62 '63 '64

WANDERING BROOK FARMS

" Consistently good . . . year after year "

4 miles west of Tully on Route 80

THE STANLEY MURPHY FAMILY **R. D. No. 1 — TULLY, N. Y.**

A SMALL HERD

WE ARE TRYING TO MAKE ONE WE CAN BE PROUD TO OWN

A Brood Cow

Ollasses Gardenia — Excellent twice. 15213—770—Jr3—365—3x. 13700—657—6yrs—305—2x. A **Maxim of McDonald Farms** daughter out of the great brood cow, **Walnut Grove Mable A,** 16687—806—10yrs—365—3x. Gardenia's full brother, Lauxmont Gendarme, is in service at Lauxmont and Walnut Grove — 9 daughters Classified, 1 E, 7 VG, 1 D.

Her Son

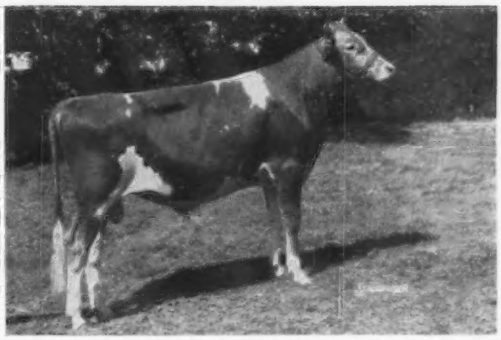

McDonald's Bright Hopeful. 1st prize Bull Calf, New York State Exposition, 1965, defeating the bull calf that later won the calf class at the National, 1965. Hopeful is a **Jolly Brilliant** son that is in service at McDonald Farms and McDonald Properties. We also have a full brother to Hopeful born in August, 1965.

Another Brood Cow

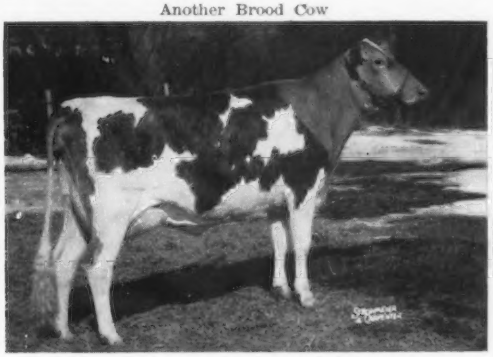

McDonald Farms Miss Yvette — Very Good
11290—565—7DHIR—305—2x
A **Premier** daughter out of a daughter of D. Monogirl — full sister to McDonald Farms Mister Anton, Gold Star Sire, now in service at Tri-State Breeders. Yvette produced two daughters at McDonald Farms. They both classified Excellent and were All-American Produce of Dam. We have two daughters, 1 VG, and the other is nine months old. A son at Brookberry Farms, Winston-Salem, N. C.

Best 3 Females

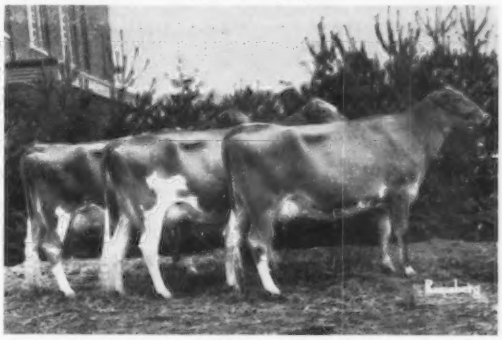

Best 3 Females Bred by Exhibitor, 2nd New York State Exposition, 1st Pa. All-American Show, 1965. Left to right: **McDonald's Bright Dorella,** E, 1st 4-Year-Old, Pa. All-American Show, on test with 5960—265—Sr4 in 129 days; **McDonald's JV Flores** (not classified), 9460—532—Jr2DHIR—305—2x; **McDonald's JV Favorite** (not classified), 1st 2-Year-Old, Pa. All-American Show, on test with 5150—224—Sr2 in 134 days. One daughter from each cow in the herd.

An Excellent Cow

Pine Grove Bell Lady — Excellent
12800—609—Sr2DHIR—305—2x
One of three **Holliknoll Captain** daughters in the herd. Lady has a daughter, by Val, and is bred back to him. A Billy son owned in partnership with Dick Outhouse, Canandaigua, N. Y.

One Of Our Tops

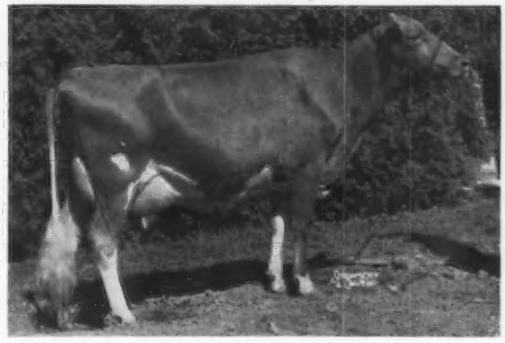

Deerpath Karl's Gloria — Very Good
Classified 89 when dry
13180—678—Sr3DHIR—305—2x
Grand Champion Cow, New York State Exposition, 1964, 2nd 3-Year-Old, National, 1964, Res. All-American 3-Year-Old, 1964. One of the first cows we bred to Raemelton Jolly Ce Vern.

We plan to have 40 milking cows, and every one a real good one. Burger's Place Billy, and the sires at McDonald Farms are being used in the herd. Visit the herd and watch us progress.

McDONALD PROPERTIES — **CORTLAND, NEW YORK**

R. L. & ELEANOR F. McJUNKIN
Owners

DENNIS FERGUSON
Herdsman

REPRESENTATIVE PROGENY OF SOME OF OUR SIRES

A Premier Daughter

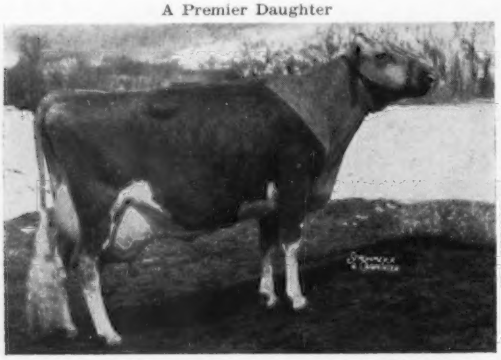

McDonald Farms Miss Tingle — Very Good. Lifetime production to date: 117,882—5,528 in seven lactations, including two Class Leader records for milk when made. Gold Star Dam at 8 years of age. A **McDonald Farms Premier** daughter. Tingle is due to freshen in January to Mister Don — a son of Premier.

A Jolly Brilliant Daughter

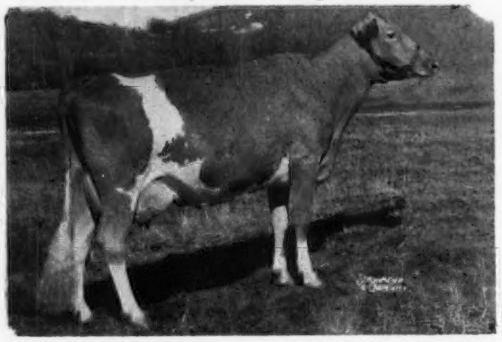

McDonald Farms Bright Daisy — Excellent, 12190—653—Jr3DHIR—305—2x, 12620—681—Jr4DHIR—305—2x. Sold for $5,500 in the 1965 Guernsey Sale to Chester Williams, Waukesha, Wis. 4th Aged Cow at the National, 1965. Daisy has two daughters at McDonald Farms and one at Wern Farms.

A Captain Daughter

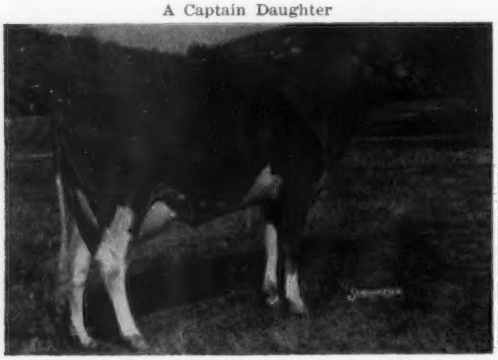

McDonald Farms RC Faustine, on test with 10570—645—Sr2—2x in 277 days. A **Rival Captain** daughter out of a Neptune daughter. Another Captain starting test has 3970—192—Sr2 in 96 days. Captain's first seven daughters tested have an M.E. of over 12,000 lbs. of milk.

A Jolly Val Daughter

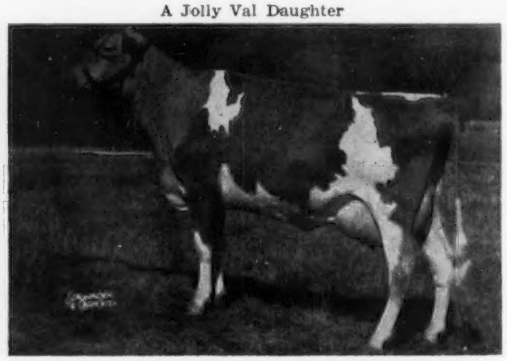

McDonald Farms JV Elta, 10020—557—Jr2DHIR—305—2x. Elta was a member of the All-American Jr. Get of Val, 1963. The first ten Vals to finish test, of our breeding, average over 10,000 lbs. of milk (actual). Elta is from the Tingle family.

Our Billy Get — 1965

Sr. Get of Sire of Burger's Place Billy. We have 30 daughters of Billy. Three of the above heifers are starting test, and McDonald's B Flodell, at the right, has produced 10040—448—2yrs—305—2x (pending). They were 1st prize Sr. Get of Sire at New York Exposition, 1965 — only place shown. Cow 2nd from left won N. Y. State Futurity and open 2-Year-Old class, New York State Exposition, 1965.

Brilliant Jr. Get — 1965

Jr. Get of Sire of McDonald Farms Jolly Brilliant, Gold Star Sire. McDonald Farms Bright Hallie, on the left, was undefeated in 1965 in the Jr. Yr. class at New York and the Pa. All-American Show. The Brilliant Jr. Get was first at New York State Exposition — only place shown. Hallie was also Jr. Ch. at the Pa. All-American Show.

Almost half the All-Americans, to date, have been sired by McDonald Farms sires. The Grand Champion Bull and the Junior Champion Bull at the 1965 National were sired by McDonald-bred sires.

We welcome your visit to see the best group of young cows ever on the farm.

BREED BY CHOICE NOT BY CHANCE

McDONALD FARMS — Cortland, New York

Cornell University
Owner

H. H. Thomas
Herdsman

K. C. Sly
Manager

DAMS OF SIRES
IN ACTIVE SERVICE IN THE McDONALD FARMS HERD

Jolly Val's Dam

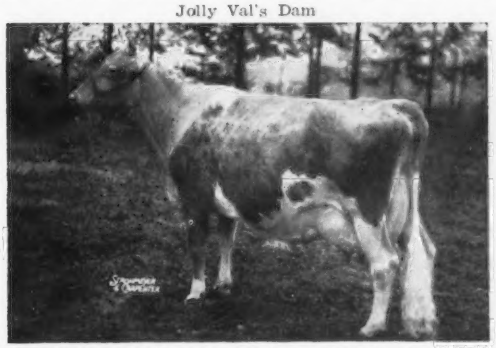

McDonald Farms S. Music — Excellent. Gold Star Dam in Canada. 15445—821—5yrs—365C—3x. 13646—708—7yrs—305—2x. Dam of **McDonald Farms Jolly Val,** Gold Star Sire, sire of 3 All-Americans, 1 Res. All-American, 1964. Val's first 10 daughters at McDonald Farms average 10,000 (actual).

Premier's Dam

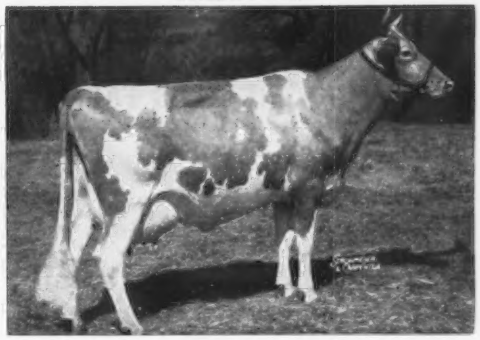

McDonald Farms S. Marguerite — Excellent. Gold Star Dam in Canada. 13431—759—Jr3—365C—3x. 13807—792—Sr4—365C—3x. Marguerite is a ¾ sister to Music. Marguerite's son, **McDonald Farms Premier,** is dead but still in service at McDonald Farms from frozen semen. Premier is a Gold Star Sire. Summary: 108 daus., 285 rec. av. 10264—528 (M.E.—305—2x), 96 cl. av. 84.9.

Jolly Brilliant's Dam

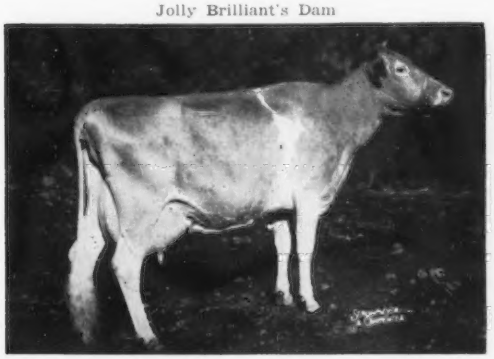

McDonald Farms Ideal Nova — Excellent. Lifetime Production: 112,953—6,117 in 10 lactations. Crippled during last five lactations. Gold Star Dam. 3 daughters E. 2 VG. 1 D. Dam of our Gold Star Sire, **McDonald Farms Jolly Brilliant,** latest summary, 21 daus., 32 rec. av. 11469—600 (M.E.—305—2x), 21 cl. av. 85.4. His Jr. Get of Sire was 1st at New York State Exposition, 1965.

Grand Duke's Dam

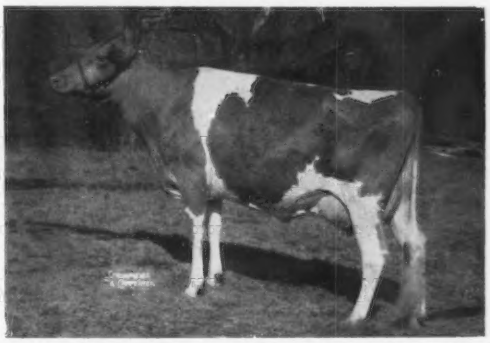

McDonald Farms Bright Edella — Very Good. 11660—577—Jr2DHIR—305—2x. 12230—599—Jr3DHIR—305—2x. Classified 88.5 at 2yrs. **A Jolly Brilliant** daughter and dam of **McDonald Farms B Grand Duke,** a **Burger's Place Billy** son that was Gr. Ch. Bull at New York, 1965, and Res. Gr. Ch. as a 2-Year-Old at the Pa. All-American Show, 1965. Duke is in heavy service in the herd.

Captain's Dam

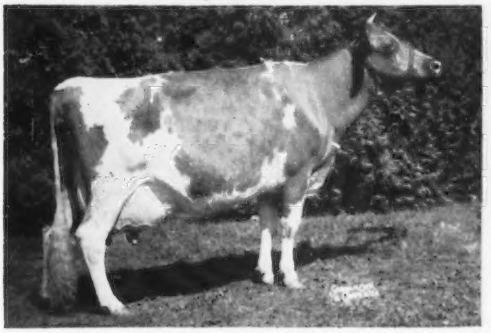

McDonald Farms Jolly Token — Excellent. Three times All-American, 4 times Res. All-American, once HM All-American. To date she has produced 98,345—4,972 in 7 lactations, and was on the show circuit during six of the records. Dam of **McDonald Farms Rival Captain,** whose first seven daughters have an M.E. of over 12,000 lbs. of milk. Three sons of Token sold for $18,600.

Ce Vern's Dam

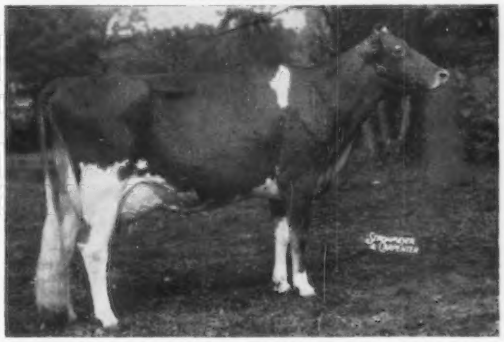

Spar Hill Cecilia — Excellent. All-American 4-Year-Old, 1962, Res. Gr. Ch. National, 1962. 14540—618—Jr3DHIR—305—2x. 16530—760—Jr4DHIR—305—2x. Fourth generation of 16,000 lb. cows. Her son, **Raemelton Jolly Ce Vern,** is in active service at McDonald Farms. He is sired by **McDonald Farms Jolly Vern,** Gold Star Sire, a seven-eighths brother-in-blood to Jolly Val.

GOLD STAR HERD, 1964, with all animals bred on the farm. We have bred more Gold Star Sires (23) than any other breeding establishment. We have bred more Excellent cows (at least 67) than any other herd. We have bred three Gold Star Sires in Canada.

BREED BY CHOICE NOT BY CHANCE

McDONALD FARMS GOLDEN GUERNSEY **Cortland, New York**

Cornell University
Owner

H. H. Thomas
Herdsman

K. C. Sly
Manager

South View Farm

Located 3 miles West, ½ mile North of South Whitley.

A Bonanza Farm The Vanity Family . . .
They Have The Inheritance To MILK . . . They Do MILK

METZGER FARMS B. VALROYAL — Born January 1, 1960

15 daughters in our herd. His first 8 daughters average 11999 lbs.milk, 624 lbs. fat, M.E.—305—2x

South View Valroyal Joanna
9310—517—1-10DHIR—305—2x
12044—661—M.E.—305—2x
South View Valroyal Genoa
9320—511—1-10DHIR—305—2x
11929—554—M.E.—305—2x
South View Valroyal Delia
7760—423—2-0DHIR—305—2x
9622—524—M.E.—305—2x
South View Valroyal Glitter
8820—501—2-3DHIR—305—2x
10672—606—M.E.—305—2x

South View Valroyal Jolly
10800—570—1-11DHIR—305—2x
13608—718—M.E.—305—2x
South View Valroyal Janice
9550—482—2-0DHIR—305—2x
11842—597—M.E.—305—2x
South View Valroyal Dahlia
11990—601—2-0DHIR—305—2x
14867—745—M.E.—305—2x
South View Val's Beryl
9350—481—2-2DHIR—305—2x
11407—586—M.E.—305—2x

VALROYAL is sired by **Nyala Ermine's Bonanza,** ★ GOLD STAR SIRE ★, 642 daus., 1123 rec. av. 10918—545 (M.E.—305—2x), 52 cl. av. 83.7%.

His Maternal Sister

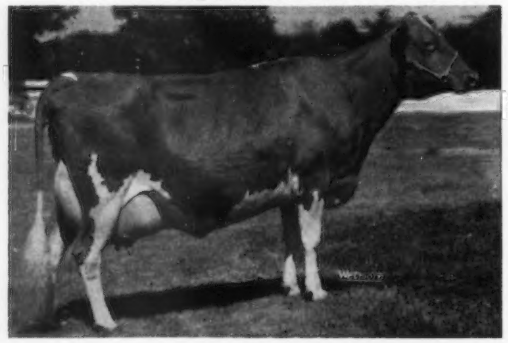

Metzger Farms Peer Valerie (E 6 times)
11343—603—Sr3—305—2x
16647—810—5yrs—305—2x
*22190—*1099—6DHIR—305—2x

HIS GOLD STAR DAM

Metzger Farms Monarch Vanity
GOLD STAR DAM (VG 3 times)
9663—510—Jr2HIR—305—2x
12541—674—Jr3HIR—305—2x
13065—697—Jr4HIR—305—2x
12488—652—5HIR—305—2x
12598—661—6HIR—305—2x
13500—763—7HIR—305—2x
15670—843—8DHIR—305—2x
12840—674—9DHIR—305—2x

1 PR son, 2 tested daughters that include Valerie (opposite) and Metzger Farms Valora (VG), 8260—457—Sr2DHIR—303—2x, 10960—597—Sr3DHIR—305—2x.

3 Sires By 3 Sons Of The GOLD STAR Virtue

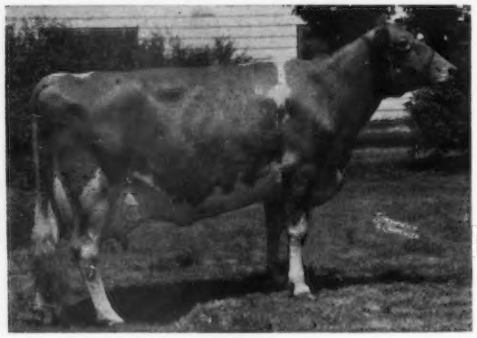

Dam of V. Fame, Top Command and Viscount

Western Glow Fame's Virtue
★ GOLD STAR DAM ★
Excellent '56 '57 '58
*15190—635—Jr2—365—2x
15370—763—Sr4—365C—2x
14427—712—5yrs—304—2x

Sold for $10,000 in the Henslee Farms Dispersal in 1959.

GRAIN MEADOW V. ROSE KING

Born Sept. 21, 1960
9 daughters milking

Sire: **Henslee Farms Viscount**
GOLD ★ SIRE

Dam: **Wolfcreek Elma**
(E 3 times)
*13106—728—Sr3—305C—3x

Viscount, the sire of **Rose King,** is a maternal brother to **Henslee Farms V. Fame** and **Gayoso View Golden Fame,** and a full brother to **Gayoso View top Command.**

SOUTH VIEW FAME'S REGAL

Born Dec. 8, 1961

Sire: **Henslee Farms V. Fame**
GOLD ★ SIRE

Dam: **Rose's Honor Rebecca** (VG)
10261—530—5HIR—305—2x
10799—561—6HIR—302—2x
12138—590—7HIR—305—2x
Dam of 5 tested daughters.

SOUTH VIEW T.C. LOYAL

Born Jan. 10, 1962

Sire: **Gayoso View Top Command**

Dam: **South View Supreme's Leona**
(VG)
13020—707—Jr4DHIR—305—2x
Dam of South View Bonanza's Lily, 12760—651—Jr2DHIR—305—2x.
A daughter of our GOLD STAR DAM.

A South View Bred ★ GOLD STAR DAM ★ . . . Approved in 1964

★ South View Vic's Louise ★, Very Good 3 times

8 records that include: 12710—570—5DHIR—365—2x, 12460—592—9DHIR—305—2x, 12360—650—10DHIR—305—2x. She is dam of: **South View Supreme Leona** (VG '62 '63), 13020—707—Jr4DHIR—305—2x, 15680—766—5DHIR—305—2x. Her son by **Top Command** is in service. **South View Transfer's Lucy** (VG '62 '63), 11250—552—Jr4DHIR—305—2x. **South View Emblem's Laura** (VG '63), 11940—604—Jr2DHIR—305—2x.

Breeding Stock For Sale — Visitors Always Welcome

Bang's Accredited 9725 — T. B. Accredited 582318

Metzger Bros. (Loren and Leo) — Tel. 723-4654 **Rt. 2, South Whitley, Ind.**

IT PAYS TO CHOOSE A COLBY DALE BULL TO HEAD YOUR HERD

Congratulations to Robert H. Gardiner, Gardiner, Maine, on his accomplishments with the Colby Dale Bull He Selected In 1960.

COLBYS COMMODORE

Born March 17, 1959

The 10th Colby Dale Bred Bull to Achieve ★ GOLD STAR ★ Recognition —

4 were proved away from home.

12 daughters, 16 records average 12060 lbs. MILK, 611 lbs. FAT, M.E.—305—2x, 14 classified average 83.5%

Sire: **Colbys Esquire,** a son of Langmeadow Envy's Royal, Gold Star Sire, out of Langmeadow Minnie (pictured below).
Dam: **Colby's Guinevere** (Excellent 3 times), 10117—516—Sr3HIR—305—2x, 11550—541—7-2DHIR—304—2x. A daughter of Langmeadow Magar, GOLD STAR SIRE, and out of Langmeadow Medanna (VG 4 times), 11932—566—7HIR—305—2x 5 tested daughters, **2 Excellent, 3 Very Good.**

His Dam's Full Sister

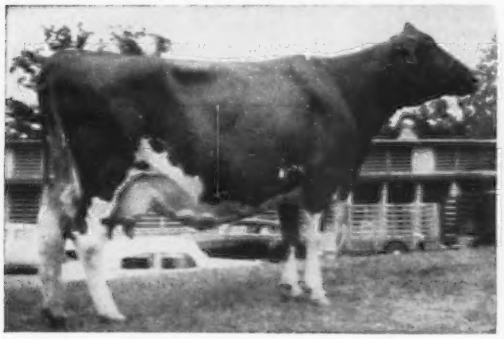

Colby's Genevieve (E 4 times)
Sold in 1956 for $3,600 to H. J. Wasson, Conway, Arkansas.
*17935—*923—Jr2HIR—365—3x
12664—538—5HIR—305—2x

His Sire's Dam

Langmeadow Minnie (E 4 times)
10 records average 16269—845, and include 6 consecutive Class Leader records that include *26695—*1461—8HIR—365—2x. **4 tested daughters — all were Class Leaders, 3 summarized sons, 2 are GOLD STAR sires.**

Add Gold Star Inheritance to your herd.
It worked for Mr. Gardiner and it can work for you.

Bull calves rich in the proved Colby Dale herd inheritance and blood lines for GOLD STAR accomplishments are usually available for sale.

COLBY DALE FARMS
ROMEO, MICHIGAN

HOWARD H. COLBY — Owner-Manager
HAROLD L. HAYES — Herdsman
LARRY FISHER — Assistant Herdsman

WATERFALL FARM

Registered Guernsey Cattle — Old English Sheepdogs

★ GOLD STAR BREEDER, 1964 ★

21 DHIR Records Averaged 11927 Lbs. Milk—4.8%—573 Lbs. Fat (M.E.—305—2x)
21 Classified Cows Averaged 83.4%

A SELECT HERD COMBINING PRODUCTION WITH PLEASING TYPE

Our Herd Was Classified July 14, 1965, For The Eleventh Time
15 HEAD . . . 10 Very Good — 4 Desirable — 1 Acceptable . . . AVERAGE 84.3%

AS A RESULT OF THIS LATEST CLASSIFICATION, WE NOW HAVE IN THE HERD
9 Very Good — 10 Desirable

These fresh cows are "backed up" by bred or open heifers and calves that are daughters of 12 Very Good and 8 Desirable cows, the majority of which are sired by HANOVER HILL LEADER'S PRINCE, HENSLEE FARMS V.FAME, and OLD HOMESTEAD C.A.B.A. PHAREKA.

ALL DAMS AND DAUGHTERRS IN THE HERD ABOVE THE LINE

Dam of Prince

Princess B. Of Ottendale (E twice) 10127—575—Sr2—305C—2x, 10503—578—Jr4HIR—365—2x, 11468—635—5HIR—305—2x, 14003—709—6HIR—305—2x. Also dam of 1 tested daughter (VG), and Hanover Hill Treasure, GOLD ★ SIRE.

T. B. Accr. 114

7 Daughters by PRINCE Were Classified On July 14

ALL ABOVE THE LINE
6 Very Good
1 Desirable
FOR AN
AVERAGE OF
85.4%

100% Above The Line In
Shoulders
Breed Character
Fore Feet and Legs
Dairy Character (1 E, 6 VG)
Body Capacity
Mammary System
Fore and Rear Udder

HANOVER HILL LEADER'S PRINCE

Born September 13, 1956

16 daus., 26 rec. av. 10815—5.2%—562 (M.E.—305—2x), 17 cl. av. 83.6%

Sire: **McDonald Farms Pre Leader**

Bred And Open Heifers And Occasionally Choice Bull Calves Available Backed By This High Production And Pleasing Type.

Herd On DHIR Test

Bang's Free 1280

Farm is located on Spring Valley Road.
Telephone 203—438-6374
Ridgefield, Connecticut
R.F.D. #2

H. S. Dunning, Owner

Eugene Fowler, Manager

OUR GOLD STAR SIRE — WANDERING BROOK J.V. CURTISS

10 daughters, 10 records average 10926 lbs. MILK, 557 lbs. FAT, M.E.—305—2x, 12 classified average 84.5% — 9 out of the 12 were VG.

USDA Sire Summary: 12 daughters, 15 records show an **INCREASE** of +571 lbs. MILK, +47 lbs. FAT

J.V. CURTISS is by McDonald Farms Jolly Val (GOLD STAR SIRE) out of Abbottholm Golden Curtiss May (VG 2 times), 10443—458—Jr2HIR—305—2x. She is one of 6 tested daughters of Abottholm Mary (VG 3 times), 14288—612—10HIR—365—2x, 13110—551—11DHIR—305—2x.

SOME OF HIS DAUGHTERS' RECORDS—ACTUAL

	Age (DHIR)	Milk	Fat	Days	Stablemate Comparisons	
Caroline	2-1	11310	533	305	+4140	+165
	3-0	11710	554	253	(inc.)	
Betsy	1-11	10210	487	305	+3090	+123
	2-11	9180	442	243	(inc.)	
Rose	2-4	10560	577	305	+2420	+198
Hazel	2-4	10120	500	305	+1890	+106
Kay	2-1	9140	513	305	+ 990	+137
	3-0	11390	612	305		
Poppy	2-4	9140	443	305	+ 830	+ 40
	3-3	10080	511	305		
Cherie	2-3	8260	419	214	(inc.)	
Nut	2-3	9050	471	305		
Lola	2-1	9400	454	295		

PLAN TO VISIT OUR HERD AND SEE THESE J.V. CURTISS DAUGHTERS

Current Rolling Herd Average — 37 Cows — 10503—516

STOCK FOR SALE

RIPLEY FARM
Roland Ripley
R. D. #4
Cortland, N. Y. 13045

Ph. 315—496-2281
10 mi. from Cortland on 41A

TAKE THE RIGHT STEP

Breed Your Herd To ROYAL'S PEER

DAM

Ideal's Comet's Susie
Gold ★ Dam — E twice
22016—1036—5yrs—365C—3x

Granddam

Ideal's Wistar's Susie
Gold ★ Dam
3 daughters over 20,000 lbs. M
21926—*1261—11yrs—365—3x

Great Granddam

Ideal's Emperor's Susie
Liebers Trophy Winner
21500—*1014—7yrs—365C—3x

HIMSELF

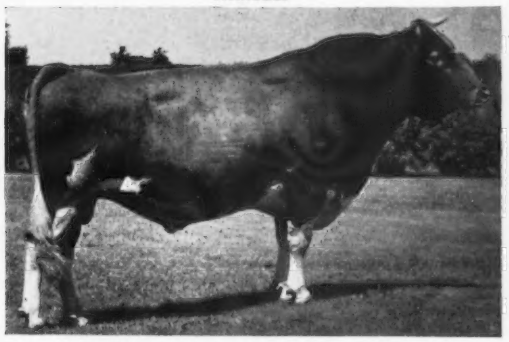

ROBERTS FARM ROYAL'S PEER
28 daughters, 53 records average 12206 lbs. milk, 4.6%, 566 lbs. fat, M.E.—305—2x, 23 classified average 84.1%.
★ GOLD STAR SIRE ★

His Gold Star Dam

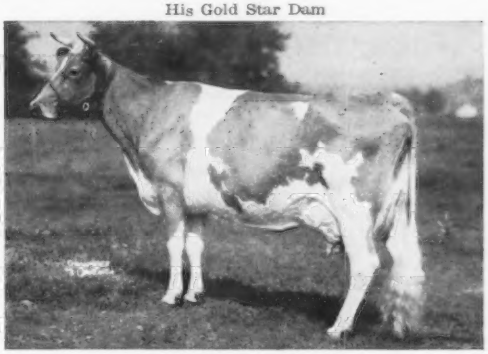

★ Ideal's Comet's Susie ★
Excellent '57 '59
8 records include:
18828—919—Sr3—365—3x
22016—1036—5yrs—365C—3x

Three Typical Peer Daughters

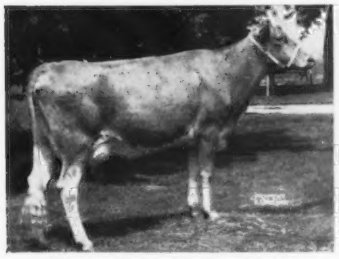

Myown Peer's Kathy, VG 88
12330—519—2-2DHIR—305—2x
13583—601—3-2DHIR—305—2x
13380—575—4-2DHIR—305—2x

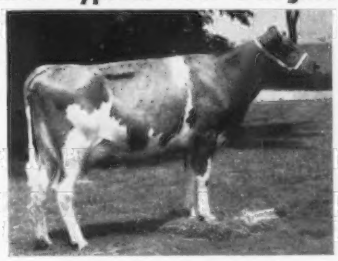

Myown Peer's Greta
10560—548—2-5DHIR—305—2x
11860—608—3-5DHIR—305—2x
12470—663—4-5DHIR—305—2x

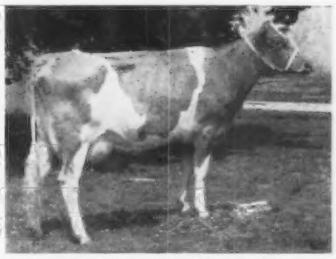

Myown Peer's Valiant Sarah, VG 85.5
12300—546—2-3DHIR—305—2x
14250—675—3-3DHIR—305—2x
14940—711—4-4DHIR—305—2x

★ PEER Into The Future With Roberts Farm Royal's Peer ★

We Are CONVINCED

★ Peer is siring the kind of Cows DAIRYMEN are LOOKING FOR.

★ They have that SOUGHT AFTER COMBINATION OF TYPE and a DESIRE TO MILK.

Also In Service . . . CHEDCO BONANZA'S ACTOR . . . Born May 11, 1962

Owned jointly with Wallace M. and Dorothy E. Alpers, WalDor Acres, Fairbury, Illinois. A son of **Nyala Ermine's Bonanza** (GOLD ★ SIRE), and out of **Fairlawn Actor's Hollyhock** (E 6 times), 18745—915—6yrs—365—2x. The next four dams — K. Laurel, Peer's Holly, K. Muriel, King's Blanche — are **all** GOLD ★ DAMS. **ACTOR combines the Ermine and Blanche families.**

1964 ★ GOLD STAR HERD ★ . . . 52 DHIR records average 12476—4.8%—598 (M.E. —305—2x), 48 classified average 83.7%.

BREEDING STOCK AVAILABLE . . . WRITE US YOUR NEEDS

Farm is located 3 miles west, 4½ miles south and ½ mile west of Fairbury.

MYOWN GUERNSEYS
Chenoa, Illinois

Myron Erdman, Owner
Tel. Fairbury 692-3090
Area Code 815

Gold Star Breeder 1963

HERD SIRES IN SERVICE AT DUTCH MILL FARM

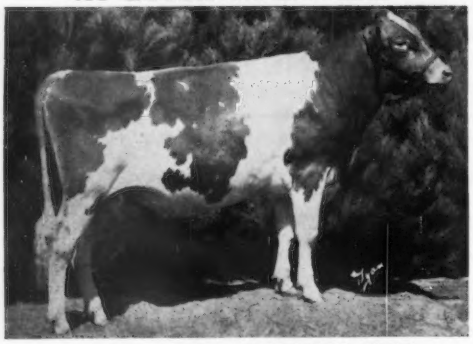

DUTCH MILL VALOR'S ACE

Born January 11, 1964

Sire: **Dutch Mill Billy's Valor**
1st prize 2-Year-Old, Sr. & Gr. Ch. at 7 shows, including Wis. & Minn. State Fairs, 1964, 2nd prize 2-Year-Old at the National, 1964. HM A-A, 1964.
Dam: **Dutch Mill His Honor's Ada** (VG)
16085—742—Jr4DHIR—365—2x

ACE was Jr. & Res. Grand Champion at Wisconsin State Fair, 1965, and Wisconsin Champion, 1965, Jr. & Res. Grand Champion at Minnesota State Fair, 1965, and 1st place Jr. Yr. and Res. Jr. Champion at the National, 1965.

ACE is a result of bringing together the ★ Vanilla ★ cow family through the grandson, Dutch Mill Billy's Valor, and the good uddered Aster family through her granddaughter, Dutch Mill His Honor's Ada. His maternal granddam, Dutch Mill Noble's Pearl, 13030—571—11DHIR—305—2x, is still in the herd.

In Addition To The Ace Bull We Are Using His Sire

DUTCH MILL BILLY'S VALOR

Sire: **Burger's Place Billy,** GOLD STAR SIRE
Dam: **Dutch Mill Monarch's Verity** (VG)
11000—583—Jr2DHIR—305—2x
11320—642—Jr4DHIR—305—2x
10300—579—5DHIR—305—2x

VALOR sired the 1st place Jr. Yr. Heifer at the 1965 Wisconsin State Fair, and the 1st place Jr. Yr. Bull at the Wisconsin, Minnesota and National shows.

CHEDCO BLANCHE'S WARWICK — owned jointly with Glen Hubbard, Norwalk, Wis., and Edgar Schroeder, Onalaska, Wis. Sire: **Fairlawn Blanche's Actor,** GOLD STAR SIRE. Dam: **Fairlawn Warrior's Carnation** (VG), 12730—664—Sr3HIR—305—2x, 13272—669—Sr4HIR—305—2x.

BURGER'S PLACE BILLY and MULHOCAWAY BUTTERFAT KING HAL are being used on a few cows.

PLAN TO VISIT OUR HERD

DUTCH MILL FARM

2½ miles west of Sparta, on old Highway 16

Roy E. Jacobs and Sons
Route 1, Sparta, Wisconsin
Tel. 3-6658

OUR HERD IS BEING BUILT ON THE BLOOD OF THESE ★ 3 GOLD STAR SIRES ★

Meadow Lane Nobleman . . .

65 daughters, 114 records average 10777 lbs. milk, 4.8%, 514 lbs. fat, M.E.—305—2x.
14 daughters in our milking herd are big, strong cows that have done or are doing a very good job of milking in their first and second lactations. They also recently classified well for us.

Burger's Place Billy . . .

128 daughters, 245 records average 12044 lbs. milk, 4.6%, 552 lbs. fat, M.E.—305—2x, 141 classified average 84.6%.

Henslee Farms Viscount . . .

31 daughters, 62 records average 10630 lbs. milk, 5.1%, 544 lbs. fat, M.E.—305—2x, 21 classified average 84.4%. (The GOLD STAR Fame's Virtue Family.)

STOCK FOR SALE — PLAN TO VISIT OUR HERD

T.B. Acredited — Bang's Vacc.

GREENACRES FARMS Ramseur, N. C.

5½ miles southeast of Ramseur, just off Hwy. 22.

J. M. Green — **Worth O. Cox**
Tel: 824-3053 or 824-3058

HERD SIRES USED IN OUR BREEDING PROGRAM

Howmar's Rougilla Grandee

Born September 9, 1960
12 daughters in the herd
Leased to EAIC. Semen available at the Maine Breeding Cooperative, Augusta. **The first 9 GRANDEE daughters to freshen average 12034 milk, 549 fat—DHIA (M.E.—305—2x),** 9 cl. av. 83.6. By **Rougilla Bill Baldy,** out of **Rougilla Billie Juno,** 11531—507—Sr2—305C—2x, maternal sister to a Class Leader.

Birdhaven Polled Billy

Born May 21, 1962
18 daughters in the herd — 12 polled
Now on lease to the University of Maine. A **Birdhaven Polled Baron** son of **Bird Haven Locust Honey,** she half-sister to Henslee Farms Lady Samala (E '64), *14614—671—Sr3—305C—2x, 15783—683—9HIR—305—2x.

Howmar Acres Pie

Born January 26, 1964
A son of **Polled Billy** (above), out of **Belle Knoll P. Lielani,** a VG daughter of Fairlawn Actor's Pyrex.

These **polled bulls** are siring 60—75%

Polled Offspring.

Breeding Stock For Sale

HOWMAR ACRES

R.F.D. 2, Box 33, Dixmont, Maine

Howard S. Millett & Sons — **Tel. Newburg 234-2151**

PREMIER BREEDER AND EXHIBITOR
Iowa State Fair, 1965

WE RECEIVED A JUNIOR CHAMPIONSHIP AWARD AND 5 BLUE RIBBONS

In the Produce of Dam Class, Woodruff Guernseys placed 1 - 2 - 3, showing a Produce of JO-WAN ANDY'S QUEEN, DICTA'S BLANCHE, and ROSEANN OF WOODRUFF FARM.

OUR CHAMPION

→ **Woodruff Val-E Astroid —** Born August 25, 1964
1st Bull Calf and Junior Champion

A son of **Spring Ridge Forward Lad,** out of a daughter of our former sire, **Monarch of Woodruff Farm.**

OTHER WINNERS INCLUDE

Connie of Woodruff Farm	1st Cow, 4 Years and Under 5
Jo-Wan Champ's Quality	1st Cow, 3 Years and Under 4
Gem's Jewel of Woodruff Farm	2nd Cow, 3 Years and Under 4
Reneeta of Woodruff Farm	2nd Junior Yearling Heifer
Woodruff Farm C Dot	2nd Heifer Calf
Woodruff Farm M. Chief	2nd Bull, 2 Years and Under 3

We also placed first with our Dairy Herd, second in the Best 3 Females Class, and a Junior Get by Spring Ridge Forward Lad was second.

See the Farm and Sire Directory Section of this Journal for our present herd sires. They include SPRING RIDGE FORWARD LAD, RICK OF WOODRUFF FARM, and WOODRUFF FARMS M. CHIEF.

WE TEST — WE CLASSIFY — WE SHOW — WE HAVE STOCK FOR SALE

WOODRUFF FARM GUERNSEYS

ROUTE 3, Indianola, Iowa

Rodney Woodruff CH 7-2923 | **LeRoy Woodruff** CH 7-3725 | **Duane Woodruff** CH 7-4645

PREMIER BREEDER — PREMIER EXHIBITOR — SOUTHEASTERN FAIR, 1965

3 CHAMPIONSHIPS . . . 8 BLUES

1st Aged, Senior and Grand Champion Female, Southeastern Fair, 1965

Clearbranch Flash Tulip (E '62 '63 '64 '65—92.5)
12000—543—Jr2DHIR—305—2x, 11090—563—Jr3DHIR—305—2x, 13390—671—Jr4DHIR—305—2x, 14200—635—5DHIR—2x in 215 days. 1st Aged Cow, Sr. and Gr. Ch., Southeastern Fair, 1964.

Sire: **Fritzlyn Jeanette's Flash,** GOLD ★ SIRE. 13 Flash daughdaughters classified in our herd, 2 E, 10 VG, 1 D. A Paternal sister to Tulip, Clearbranch Flash Marletta ($2600), topped the 1st Southern Quality Sale, being purchased by Count Boyd, III, Springfield, Tenn.

Tulip Is Full Sister To One Of Our Herd Sires —

CLEARBRANCH FLASH BARON

Born August 5, 1961
The dam of FLASH BARON and the FLASH TULIP cow, is out of our foundation cow, FAIRLAWN ACTOR'S SONGBIRD, 11581—461—5HIR—305C—2x, 12679—548—6HIR—305—2x. 2 sons have been used in our herd: **CLEARBRANCH F. M. HORNET,** 22 daus., 32 rec. av. 10466—4.6%—478 (M.E.—305—2x), 23 cl. av. 82%; **CLEARBRANCH PRINCE PEARLESS,** 14 daus., 17 rec. av. 10088—4.8%—485 (M.E.—305—2x), 13 cl. av. 83.3%.

Member of the first prize Senior Get of Sire, Southeastern Fair, 1965.

Other Champions . . . CLEARBRANCH NANCE NERO, 1st prize Bull Calf, Junior and Grand Champion Bull, Southeastern Fair, 1965. **PEACH GROVE MASTER'S INEZ,** 1st prize Senior Yearling and Junior Champion Female, Southeastern Fair, 1965. We also had the first prize Senior Heifer Calf, Junior Yearling, Best 3 Females, Calf Herd, Southeastern Fair, 1965.

4 FLASH SONS ARE IN SERVICE IN OUR HERD

STOCK FOR SALE RICH IN FLASH INHERITANCE AND STRONG IN THE BLOOD OF PROVED FAMILIES

H. J. Haga
Route 1
Fort Valley, Georgia

CLEARBRANCH FARM

C. H. Plummer, Herdsman

Ansmil Farms

HILLIARDS, OHIO ANSON B. SMITH, Owner

A Repeat Winner At The National Guernsey Show

ANSMIL D. QUANTITY'S MASTER, **All-American Bull Calf, 1964**

1st Bull Calf, Junior Champion, National Guernsey Show, Pennsylvania All-American Show, Ohio State Fair, 1964. 1st Senior Yearling Bull, Junior and Reserve Grand Champion, Ohio State Fair, 1st Senior Yearling Bull, Junior Champion, National Guernsey Show, 1965.

8 of the 14 nearest animals in the first 3 generations of this bull's pedigree have been winners at the NATIONAL.

Sire: **McDonald Farms R.L. Dividend** — an All-American for 3 consecutive years (The Excellent—Jolly Token family).

Dam: **Ansmil D. Quantity** (VG '63 '64), 1st Sr. Yr., Jr. Ch., Ohio State Fair, 1961; 2nd 2-Year-Old National Guernsey Show, 1st 2-Year-Old, Sr. & Gr. Ch., Ohio State Fair, 1962; Reserve All-American 2-Year-Old, 1962. **13487—703—Sr3DHIR—365—2x.** She is a full sister to Ansmil D. Val-Jule (VG '61 '63), 14056—722—Sr4HIR—365—2x.

Next Dam: **Llan Fair F. Julietta** (E '61 '63), 12779—678—7HIR—289—2x, 11692—605—6HIR—319—2x. A winner at the National Guernsey Show in 1959, 1st and Senior Champion at leading Midwestern shows. All-American 4-Year-Old 1959. **FOUNDATION OF ONE OF OUR BEST COW FAMILIES.**

The winner of the 1965 Ohio Futurity and the 1965 2-Year-Old Class, Ohio State Fair, was **ANSMIL D. JULIET** — full sister-in-blood to the National Junior Champion Bull (see above).

1965 OHIO STATE FAIR
SENIOR AND GRAND CHAMPION COW

SPAR HILL BAGUETTE, EXCELLENT 4 TIMES

ALL-AMERICAN 3-Year-Old, 1961, Reserve ALL-AMERICAN 4-Year-Old, 1962. Reserve ALL-AMERICAN Aged Cow, 1963, 1964, 1st Aged Cow, Ohio, Pennsylvania All-American Show Senior and Grand Champion, Pennsylvania All-American Show, 1964. 1st Aged Cow, Senior and Grand Champion Cow, Ohio State Fair, 3rd Aged Cow, National, 1965.

10380—512—Jr2DHIR—305—2x
12250—640—Jr3DHIR—305—2x
15180—778—Jr4HIR—318—2x
16375—809—5HIR—365—2x

OTHER OHIO WINNERS WERE ANSMIL D. QUANTITY'S MASTER, HIS FULL SISTER-IN-BLOOD THE 2-YEAR-OLD OPEN SHOW AND FUTURITY (see opposite page).

1st prize Senior Yearling Heifer and Reserve Junior Champion — Cogniac's Flash's Dee — she the 1964 Reserve All-American Senior Heifer Calf.

1st prize Dairy Herd.

PREMIER EXHIBITOR, OHIO STATE FAIR, FOR THE FIFTH CONSECUTIVE YEAR.

ANSMIL GUERNSEYS COMBINE TYPE AND PRODUCTION . . .
1964 PRODUCTION . . . **THIRD HIGHEST IN THE NATION FOR HERD WITH 30-50 RECORDS IN THE AVERAGE 35 DHIR RECORDS AVERAGE 12976 POUNDS OF MILK, 4.8%, 626 POUNDS OF FAT, ME—305—2x**

PLAN TO VISIT OUR HERD . . . BULL CALVES OUT OF OUR BEST COWS AVAILABLE FOR SALE

T.B. Accredited 507,431
Bang's Certified 15,887
John E. Lawrence, Herdsman

Telephone Office:
CA 1-5115
Home: 451-3104

GOLD BANNER FARM

"A Herd With Outstanding Production And Longevity"

OFFERING FOR SALE

GOLD BANNER S. GRAND — Dropped December 22, 1963

Full brother to **Gold Banner S. Grant,** in service here, 15 daughters in the herd.

His Sire: **Yellow Creek Jewel Supreme,** GOLD STAR SIRE
454 daughters, 946 records average 11238—561 (M.E.—305—2x), 280 classified average 82.0.

His Dam: **South View King's Greta**
VG '61 — E '63 '64
14170—755—Sr4DHIR—305—2x
12740—665—5DHIR—305—2x
15748—781—6DHIR—365—2x
2 tested daughters:
South View Duke's Gretchen
12200—620—3-11DHIR—305—2x
South View Duke's Glossy
8410—459—1-11DHIR—251—2x

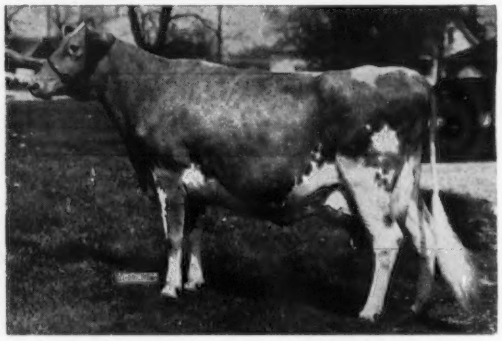

S. Grand has been used some in our herd, and his first calves are due soon. **Price $1,000.00.** We reserve first refusal when he is offered for resale.

CARL FORTKAMP, Owner — R.R. 1, **COLDWATER, OHIO**

HERD SIRES IN SERVICE AT CEDARBROOK

GRAYCE FARMS JESSIE'S CHIEF
Born November 7, 1963

Sire: **Grayce Farms Chief.** A son of Moreau Farms Chief, 334 daus., 644 rec. av. 10074—495—(M.E.—305—2x), 361 cl. av. 83.5%. He is sired by Fra-Mar Pharaoh out of Eyeone of Hickory Hollow, 17659—*931—11HIR—365—2x.

His Dam: **Grayce Farms Foremost's Jessie** (VG '61), *18062—829—Sr3HIR—305—2x. Equal to 25,600 lbs. milk, 365—3x. She is also the dam of Grayce Farms Victor's Jessie, 11525—579—Jr2HIR—305—2x. Sire: **Fairlawn Actor's Foremost.** Dam: **Grayce Farms Jessica,** *20055—856—10HIR—305—2x. Equal to 28,600 lbs. milk, 365—3x. His sire, **Grayce Farms Chief,** is transmitting production — Grayce Farms Chief's Queen, 12063—633—Sr2HIR—305—2x. Grayce Farms Chief's Vestal. Sold in the 1964 Kentucky National to H. J. Wasson, Conway, Ark., for $3,100.

CEDARBROOK POLLY'S NANCE
Born November 18, 1963

Sire: **Norgert's Royal Nance** ($60,000), GOLD STAR SIRE. Sire of the Senior and Grand Champion cow, the first prize bull calf, the first prize Senior Get of Sire, National, 1965. **The full brother to "Polly's Nance," Cedarbrook Polly's Emory, sold in the 1965 Guernsey Sale to NESBA, Woodbury, Conn., for $4,000.**

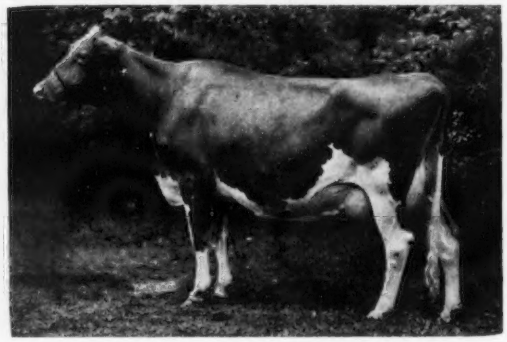

His Dam—In Our Herd: **Lyrene Emory's Polly** (E 6 times), 15380—767—Jr4DHIR—305—2x, 15760—780—5DHIR—305—2x, on retest, 7820—394—8DHIR in 122 days—2x, still on test. Member Ro.s. All-American Best 3 Females, 1st Aged Cow, Sr. & Gr. Ch., Mich., 1962. 2 tested daughters, 1 Excellent.
Sire: **Lyrene King's Emory,** GOLD STAR SIRE. 54 daus., 119 rec. av. 10787—551 (M.E.—305—2x), 41 cl. av. 84.5%. He is also the sire of Char-Lane E. Nancy, dam of Royal Nance.

CEDARBROOK GUERNSEY PRODUCTION CONTINUES UPWARD

1963 PRODUCTION . . . **101 DHIR records averaged 10253 lbs. milk, 501 lbs. fat (M.E.—305—2x), in a loose housing setup.**

1964 PRODUCTION . . . **105 DHIR records averaged 10689 lbs. milk, 526 lbs. fat (M.E.—305—2x), in a loose housing setup.**

PLAN TO VISIT OUR HERD . . . VISITORS ALWAYS WELCOME

J. C. Gorman, President
Harold Dunlap, Manager

CEDARBROOK FARM, INC.
6 miles west of Bellville on Bellville-Johnsville Rd. 2 miles east of Shauk, RD 2, **Bellville, Ohio.** Tel. 419-886-3928.

Rosewood Farms

ROSELLE, ILLINOIS

W. H. ODLUM, Owner
Phone: 529-2983

Registered Guernsey Cattle
MARVIN R. FANSHER, Manager
NORMAN BEITZ, Herdsman

Gold Star Breeder
'60 '61 '62 '63 '64

A HERD SIRE THAT COMBINES THE BLOOD OF THE G. NONA AND VIRTUE FAMILIES

ROSEWOOD NONA'S VALOR

Born August 26, 1957

He is siring PRODUCTION and TYPE . . . The first 7 VALOR daughters, 8 records average 13067 lbs. milk, 643 lbs. fat, M.E.–305–2x, 8 classified average 85.6% – 6 VG, 2 D.

Rosewood V. Nectar, a daughter of NONA'S VALOR was 5th place 3-Year-Old in a class of 33 at the 1965 National Guernsey Show.

The first prize 2-Year-Old Futurity winner at the 1965 Illinois State Fair was **Schultz Valor Lori,** owned by William Schultz, Peoria, Illinois. **Valor Lori** is a daughter of **Nona's Valor** out of a daughter of Rosewood Royal Aristocrat, ★ GOLD STAR SIRE ★, **111 daughters, 236 records average 11473—568 (M.E.—305—2x), 95 classified 84.9%. Aristocrat is still in service in our herd, and we have many outstanding daughters in the herd.**

Here Are The First 7 Daughters By Nona's Valor To Finish Test

	MILK	FAT	DIVISION
Rosewood V. Q. Ella (VG)	12820	566	2-1DHIR—305—2x
	15768	696	M.E.—305—2x
Rosewood V. Darl (VG)	10570	549	3-2DHIR—284—2x
	12219	634	M.E.—305—2x
Rosewood V. Shirly (D)	10280	518	2-4DHIR—305—2x
	12336	621	M.E.—305—2x
Rosewood V. Nectar (VG)	10420	503	2-2DHIR—305—2x
	12712	613	M.E.—305—2x
Rosewood V. Lua (VG)	10820	549	2-5DHIR—304—2x
	12875	653	M.E.—305—2x
Rosewood V. Jan (VG)	10590	578	2-4DHIR—305—2x
	12708	693	M.E.—305—2x
Rosewood V. Joyful (D)	10930	514	2-2DHIR—304—2x
	13334	627	M.E.—305—2x

★ His GOLD STAR Dam ★

Henslee Farms G. Nona (E '56 '58)
13339—593—Jr2—365C—3x
13392—599—Sr4—365C—2x
15652—682—6yrs—365C—2x
13967—601—7yrs—365—2x
13833—562—12HIR—305—2x
5 PR sons that include the All-American Aged Bull, 1960. 5 tested daughters, 1 E, 2 VG, 2 D. **NONA** is a show ring winner and dam of the Reserve All-American Produce, 1960.

Her Sire's Dam

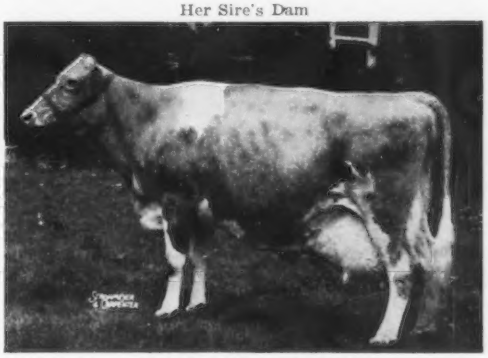

Virtue of Aldarra (E '56)
Sold in 1952 for $5,500, and resold 7 years later for $5,800.
13175—623—Jr4—305C—2x
*17977—*883—5yrs—365C—2x
2 summarized sons, 4 tested daughters, one is 3 times Excellent, a GOLD STAR DAM with 2 GOLD STAR sons.

Another son of G. Nona . . . ROSEWOOD NONA'S AMBASSADOR, a son of **Rosewood Royal Aristocrat,** GOLD STAR SIRE, owned jointly with Walter Young and Son, Greentown, Indiana, is in service. The Nances in our herd are being mated largely to Ambassador. With this mating we can produce calves with 4 to 5 lines to Foremost Quantity's Royal. An outstanding young bull of this mating goes to Donald and Elsie Giacomini, Ferndale, California.

LENULL FARMS

Home of Registered Guernseys - Yorkshire Hogs

BREEDING STOCK FOR SALE

Presenting . . . OUR SHOW RING CHAMPION

Lenull Farms Marie — Dropped July 10, 1964
1st Heifer Calf, Junior Champion, Minnesota State Fair, 1965
A daughter of a CHAMPION (below), and sired by **Henslee Farms V. Fame,** GOLD ★ SIRE.

Dam of Marie

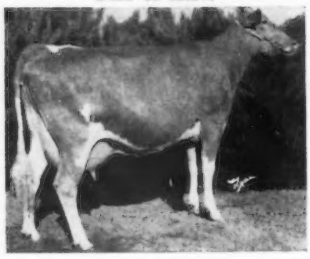

Happy Hollow L Romance
Excellent '63 '64
11760—686—Sr4DHIR—305—2x
1st 4 Yrs., Minn., 1963, 1st Aged, Res. Gr. Ch., Minn., 1964. 1st Aged, Sr. & Gr. Ch., Best Uddered, S. D., 1964. By a son of a Class Leader — member of the GOLD STAR Tamie family.

Arthur H. Ulland
Tel. Blooming Prairie 246-5-5912

OUR HERD SIRES . . . SONS OF EXCELLENT COWS
★ Both Carry GOLD STAR Breeding ★

Suneslope's Perfection Elroy, born August 19, 1956. A proved sire — maternal brother to Suneslope's Emory's Elitson, GOLD ★ SIRE. By **Clermont Count Perfection,** out of **Suneslope's Charming Elite** (E '55), *16265—*759—Jr2HIR—365C—2x, *16030—*762—Jr3HIR—365—2x, 14262—704—Sr4HIR—326C—2x. ELROY daughters include **Suneslope's P. E. Elley** (VG twice), 15240—*864—Sr4DHIR—305—2x, and **Lenull Farms Elroy's Jody** (VG 3 times), 10880—574—Sr2DHIR—305—2x.

Stede Wells Ila's W. Prince, born February 28, 1960. By a half-brother to a GOLD ★ SIRE out of a half-sister to a GOLD ★ DAM. Sire: **McDonald Farms Odessa's Wirt,** Res. A-A Sr. Yr., 1957, A-A 2-Year-Old, 1958, A-A Aged Bull, 1959. 10 cl. daus. av. 85.5%. Dam: **Wey Acres Levity Ila** (E '58), 10 records include 12087—631—5HIR—365—2x, 12312—608—6HIR—305C—2x.

AUSTIN, MINN.

A CLASS LEADER FOR MILK AND FAT

Our Second BELLBOY Daughter Wins National Recognition For Her Producing Ability

SANFADAIR LUCKY ROSE

***17092—*881—3-5DHIR—365—2x**
9th place for MILK, 10th place for FAT

She is out of the Fairlawn K. Prnicetoh daughter, Jerry's Lucky Rose (VG '59), 13053—509—Jr4HIR—305—2x, 12763—538—5HIR—305—2x, that has 2 other tested daughters — both VG.

Our Other Class Leading BELLBOY Is A Daughter Of One Of Our Top Brood Cows

Sanfadair Radiant Lady
(VG 3 times)

6 records average 12971—567, and include:
14580—623—Jr4DHIR—305—2x
15830—676—7DHIR—305—2x

Dam of 3 tested daughters including —

Sanfadair Bellboy Kitty
12290—559—Sr2DHIR—305—2x
State Milk Production Leader, 1964
***16900—804—Jr3DHIR—305—2x**
Class Leader 4th place for MILK

SIRE OF LUCKY ROSE AND BELLBOY KITTY

Fairlawn Warrior's Bellboy
OVER 60 DAUGHTERS IN THE HERD
10 daus., 10 rec. av. 10935—519 (M.E.—305—2x)
Sire: **Fairlawn K. Warrior,** son of a GOLD ★ SIRE. K. Warrior also sired Cross Arrows Gambit, GOLD ★ SIRE.
Dam: **Glengeran Daylo's Belle** (E 4 times)
12025—*649—Sr2—305—2x
15754—*895—Sr3—360—2x
16310—843—6DHIR—303—2x
16890—871—7DHIR—305—2x
Sold in 1959 for $6,300.
A member of a 3-generation family of Excellent cows.
Bellboy's 3 nearest dams, all Excellent, average 16476 milk, 839 fat.

SELECT A BELLBOY SON AND ADD THIS CLASS LEADING PRODUCTION TO YOUR HERD

VISITORS ALWAYS WELCOME

SANITARY FARM DAIRIES, Owners

E. G. RIEDEL, Pres. Farm is located at White Bear Lake, Highway 96 **ST. PAUL, MINN. 55110**

A GOLD STAR SIRE . . .

★ HANOVER HILL TREASURE ★

11 daughters, 13 records average 10706 lbs. milk, 584 lbs. fat, ME—305—2x, 13 classified average 84%

His last four 2-year-old daughters to freshen have all milked over 50 lbs. and up to 58 lbs. a day for the test. Lookwell T. Mattie in 82 days has 4720 lbs. milk, 277 lbs. fat. **They like to work.**

USDA HERDMATE COMPARISON shows an increase of +876 lbs. milk, +74 lbs. fat for daughters over their herdmates. Treasure's last 5 daughters to finish test have an actual average of 10219 lbs. milk, 548 lbs. fat, an INCREASE of 1785 lbs. milk, 102 lbs. fat over their dams.

His Excellent Dam

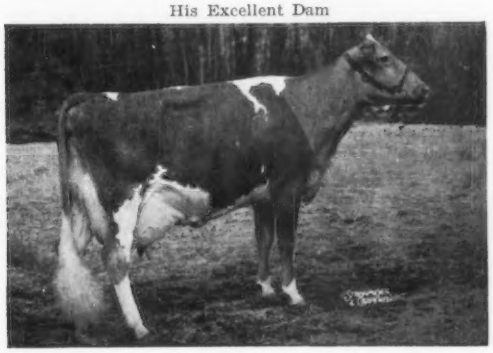

Princess B. of Ottendale

Excellent twice

10127—575—Sr2—305C—2x
10503—578—Jr4HIR—365—2x
11468—635—5HIR—305—2x
14003—709—6HIR—305—2x

1st Sr. Yr., Jr. Ch., W. Idaho, 1954. 1st 4 Yrs. (Dry), I.D.S., 1957.

2 summarized sons, 1 daughter — Hanover Hill Princess (VG 3 times), 12000—599—Jr4DHIR—305—2x, 11370—616—6DHIR—305—2x, sold for $1,700.

TREASURE is being bred to cows like these

	Milk	Fat	Division
Broadmoor Babe	16778	996	6HIR—365—2x
Broadmoor Vetch	16561	944	Jr4HIR—365—2x
White Lick King's Faithful	15279	882	8HIR—365—2x
Lookwell I. Elaine	14180	819	4DHIR—332—2x (pending
Lookwell Prince's Bloom	12844	714	Jr3HIR—327—2x
Lookwell B. Mildred	12520	722	4DHIR—318—2x (pending)
Lookwell Leann	12313	678	Sr4HIR—337—2x

We also have been breeding to **LOOKWELL ELENA'S CAPTAIN,** born July 10, 1961. A son of Wandamore Predictor ★ GOLD STAR SIRE ★ and from our EXCELLENT Elena family — she dam of our 1964 Reserve All-American Produce.

MATERNAL SISTERS TO CAPTAIN
OUR 1964 A-A PRODUCE

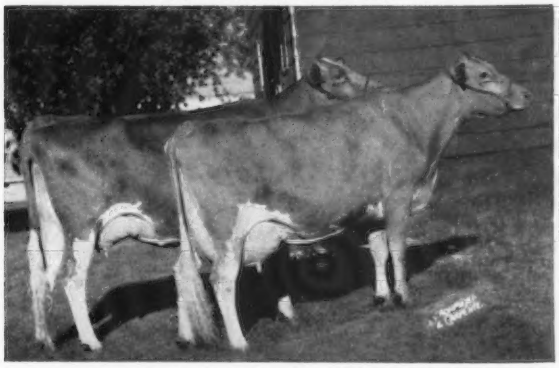

Left to right: **Lookwell I Elcena** (VG—88.0 '61), 10064—601—5HIR—365—2x; **Lookwell B. Ellen** (E '65), 11474—691—Sr4HIR—305—2x. Res. Sr. & Gr. Ch., Int., 1963. **Ellen** and **Elcena,** 1st Produce, Ind., 1965. **Elena** and **Ellen,** 1st Dam and Daughter, Ind., 1965. Another Elena daughter, **Lookwell I. Elaine** (VG—88.5 '65), 13649—779—4DHIR—305—2x (pending).

DAM OF CAPTAIN
DAM OF OUR RES. A-A PRODUCE

Flying Horse Harmony's Elena

(E 6 times—92.0 in '65), 10619—643—Jr3HIR—365—2x, 11403—630—5HIR—308—2x, 10889—659—6HIR—365—2x, 10757—645—7HIR—315—2x, 11610—640—10DHIR—343—2x (pending). 1st Aged Cow, Mid-West Classic, 1964. Dam of 1st Produce, Int., 1963 ,Mid-West Classic, Indiana, 1964. Both Elena and her daughter, Ellen, All-American Produce, 1964. Both Elena and her daughter, Ellen, stand over 57 inches and tape over 1500 lbs.

Add Treasure And Elena Blood To Your Herd And Program

STOCK FOR SALE RICH IN THIS PROVED INHERITANCE

LOOKWELL FARMS **Elkhart, Indiana**

MR. AND MRS. EVERETT J. EBY & SONS, Owners

Our herd is State and Federal Accredited T. B. and Bang's

BROWNIES GUERNSEY FARMS

Woodburn, Oregon

OUR HERD SIRES

WESTLYNN B. COAST KING . . . 30 daughters, 55 records average 10505 lbs. MILK, 520 lbs. FAT, M.E. —305—2x, 20 classified average 85.2%. A son of **Nyala Ermine's Bonanza,** GOLD STAR SIRE, out of **Westlynn Clute** (E), 14154—624—6HIR—342—2x. Now in service at Midwest Genes, Inc.

WESTLYNN NERO'S NAVAHO . . . Owned jointly with Joe Pritzl. A double Normine — only 5 generations of Excellents family of the breed. Sire: **Westlynn Nero,** 10 daughters, 25 records average 10129 lbs. MILK, 494 lbs. FAT, M.E.—305—2x, 11 classified averaged 83.5%. Dam: **Westlynn Norline** (E), 10299—508—6HIR—316—2x.

THE OPAL FAMILY

2 Sons Of Ocieanna Are In Service

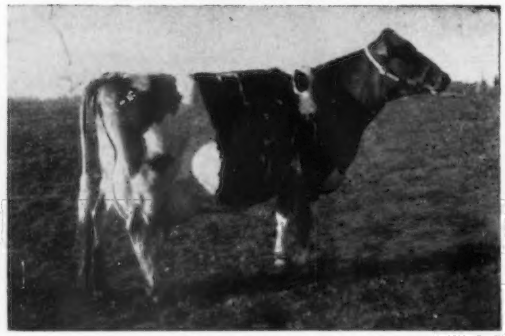

Brownies Farms Ocieanna (E '62 '64 '65)
10066—482—Jr2HIR—333—2x, 16241—804—Jr3HIR—365—2x, 15747—720—Sr4HIR—312—2x, 15816—787—5HIR—365—2x, 15442—759—7HIR—365—2x.

A daughter of OCIE — see opposite.

Her Sons Are In Service

BROWNIES FARMS OPTIMIST
Formerly in service in our herd and in the Vanher herd, owned by Francis Hertel. Now in service at Midwest Genes.
10 daughters, 11 records average 11630 lbs. MILK, 595 lbs. FAT, M.E.—305—2x. A son of BONANZA.

BROWNIES FARMS OREGON
Full brother to Optimist, and a full brother-in-blood to Brownies Farms Official.

Brownies Farms Brenda (E 3 times)
1st Produce, Oregon, 1963, P.I.E., 1964. 12880—647—Jr3HIR—328—2x, 12499—650—Jr4HIR—325—2x, 16106—801—5HIR—365—2x, 11088—568—6HIR—312—2x, 14358—777—7HIR—305—2x.
2 tested daughters include
Brownies Farms Beatrice, (VG '65), 10670—629—Jr4HIR—310—2x, and Brownies Farms Becky (E '64 '65), 10027—567—Sr2HIR—308—2x.

Two Sons Of Ocie Are In Service

Brownies Farms Ocie (E '61 '62)
*17447—809—Jr3HIR—365—2x, *15929—720—Sr4HIR—305—2x, 16418—727—5HIR—347—2x, 20232—993—6HIR—365—2x, 16914—697—7-HIR—309—2x. 1st Produce, Oregon, 1962, P.I.E., 1962, 2nd Produce, Oregon, 1961, 1964, P.I.E., 1961, 1963. GOLD STAR DAM. 4 tested daughters, 1 E, 3 VG.

Her Sons Are In Service

BROWNIES FARMS OZZIE (9/30/60)
A son of **Nyala King's Cavalier,** half-brother to Bonanza — both are out of Fairlawn Peerless Ermine, GOLD STAR DAM.

BROWNIES FARMS OUTLAW (10/26/62)
Owned jointly with Joe Pritzl. A son of **McDonald Farms Premier,** GOLD STAR SIRE, he out of S. Marguerite, Excellent and a GOLD STAR DAM.

Two Sons Of Brenda Are In Service

BROWNIES FARMS BANKER (7/1/62)
A son of Brownies Farms Optimist, he a son of Ocieanna — see above. Combines the blood of our Brenda and Opal families.

BROWNIES FARMS BELMONT (4/19/60)
A son of Westlynn B. Coast King (see above).

Brenda — dam of BANKER and BELMONT is sired by Lake Louise King's Ben, GOLD STAR SIRE, 13 daughters, 22 records average 11074 lbs. MILK, 559 lbs. FAT, M.E.—305—2x, 15 classified average 85.3%.

BUY A BROWNIES BRED BULL FOR YOUR HERD. ADD OPAL OR BRENDA FAMILY BLOOD TO YOUR PROGRAM. A CHOICE SELECTION OF BULL CALVES OUT OF OUR BEST COWS.

Visitors Always Welcome

Telephone — Gervais 792-3638

Orville L. Brown — Herd on HIR Test — We Show — We Classify — **WOODBURN, OREGON**

OUR HERD SIRES . . .

A Proved Sire From Our Great Royal Zoe Family

CLEVERLANDS ZOE'S GENERAL ... 39 daughters, 67 records average 11689 lbs. milk, 4.6%, 539 lbs. fat, M.E.—305—2x. This bull has been summarized 4 times, and each time the production of his daughters has increased. **General** is also the sire of **CLEVERLAND'S ZOLTON,** ★ GOLD STAR SIRE ★, 12 daughters, 16 records average 11484 lbs. milk, 4.6%, 532 lbs. fat, M.E.—305—2x, 10 classified average 83%. ZOE'S GENERAL is sired by **Flying Horse Clara's General,** he a full brother to Flying Horse Clarinet General, ★ GOLD STAR SIRE ★, and out of **Cleverlands Royal Zoe** (VG 3 times), 11 lactations total 109,989 lbs. milk, 5,318 lbs. fat, 7 tested daughters. **A Great Family — about 50 descendants in the herd.**

Maternal Brothers — One By V. Fame — The Other By Champion

CLEVERLANDS V. FAME ORION
Born May 4, 1963
Sire: **Henslee Farms V. Fame**
★ GOLD STAR SIRE ★
A son of Western Glow Fame's Virtue (E 3 times), *15190—635—Jr2—365—2x, 15370—763—Sr4—365C—2x, 14427—712—5yrs—304—2x, ★ GOLD STAR DAM ★, **4 PR sons, 2 are GOLD STAR SIRES**, 1 tested daughter, Excellent 3 times.

CLEVERLANDS CHAMPION
Born April 15, 1964
Sire: **Hominy Hill Champion**
★ GOLD STAR SIRE ★

Both Of These Sires Are From The ORPHA Family
Dam: **Cleverlands Curtiss Orpha Ann**
(VG '62 '63 '65)
13903—709—Jr3HIR—348—2x
13169—704—Jr4HIR—292—2x
2 daughters include:
Cleverlands V. Fame Orphana (VG '65)
12836—619—Jr2HIR—305—2x
Full sister to FAME ORION (opposite).

Next Dam: **Cleverlands Ambler's Orpha** (VG 4 times)
10695—614—Jr3HIR—284—2x
10644—620—Jr4HIR—302—2x
11621—579—6HIR—291—2x
2 summarized sons, 3 tested daughters.

GOLD STAR BREEDER FOR THE PAST 3 CONSECUTIVE YEARS
Two of our 1965 Class Leaders . . . Cleverlands General's Irabel, 16280—748—Jr2HIR—365—2x, 10th for milk; Cleverlands V. Fame Desiree (VG—87.5%), 17055—724—Jr2HIR—365—2x, 7th for milk.

A FEW FINE BULLS FOR SALE — BULLS BACKED BY GOLD STAR PRODUCTION — BULLS OUT OF OUR BEST COWS

George and Louise Clever
Phone 209—835-4100
VISITORS ALWAYS WELCOME

CLEVERLANDS
R. 2, Box 390
Tracy, California

A Maryann's Traveler Out Of A 5 Times Very Good Man O'War

COMBINES THE BLOOD OF THE BUTTERFAT MARYANN — BUTTERFAT LOU — BUTTERFAT DUCHESS — PANSY'S FLOWER FAMILIES

WALMAN T. LAD'S DUKE . . . Born March 2, 1964

His Calves Are Big And Strong. HE IS AVAILABLE AND HE IS FOR SALE.

His Sire's Dam

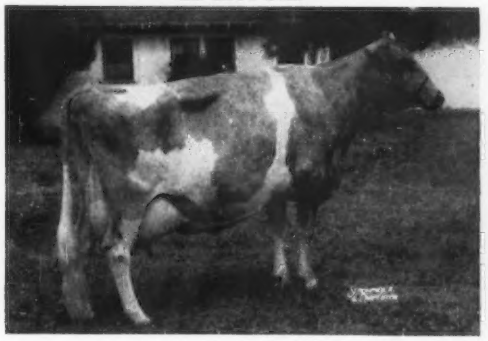

Western Glow Merry An (VG 5 times)
17788—787—8yrs—365—2x, 14755—629—9HIR—305—2x
2 PR sons, one sold for $8,000 in 1960, 4 tested daughters, 3 VG, 1 D.

His Full Sister

Walman T. Lady Linda (E '64)
15710—712—Sr2DHIR—365—2x
On retest has 3157—133—Jr4DHIR—2x in 55 days.

LAD'D DUKE is by **Western Glow Maryann's Traveler** and he is a paternal brother to Walman T. Pansy (VG '64), **17749—813—Sr3HIR—353 days—2x, still on test;** he is a ¾ brother to Walman T. Lady Lou, **18938—804—Jr3HIR—355 days—2x, still on test;** he is a full brother to Walman T. Lady Linda (pictured above).

LAD'S DUKE is out of **Cindy Cordelia Lady O'War** (VG 5 times), 12868—568—Jr4HIR—305—2x, 11622—507—6HIR—305—2x, 13508—568—7HIR—305—2x.

SEND FOR PRICE and complete information on this outstanding bull — **WALMAN T. LAD'S DUKE** is for sale.

Herman and Walter Bosse
Route 4, Snohomish, Washington
Tel. Snohomish LO 8-2340

WALMAN FARMS
3 miles east of Snohomish

IT'S A BRILLIANT YEAR

Our Herd Was Classified For The 7th Time In 1965

Gold Breeder 1959, 1964

68 HEAD . . . **6 EXCELLENT — ALL BRILLIANTS**

52 VERY GOOD — 10 DESIRABLE — **100% ABOVE THE LINE**

IN THIS CLASSIFICATION WE HAD 25 BRILLIANTS

6 EXCELLENT — 18 VERY GOOD — 1 DESIRABLE

Here Are 4 Of Our Excellent Brilliants

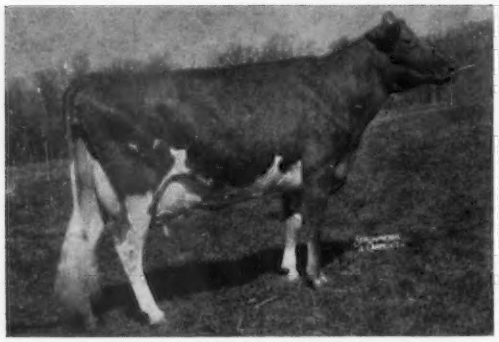

LISETER BRILLIANT SUNLIGHT (E 6 times)
10520—580—Sr4HIR—305—2x, 10561—575—6HIR—302—2x
11784—624—7HIR—305—2x, 11978—637—8HIR—305—2x

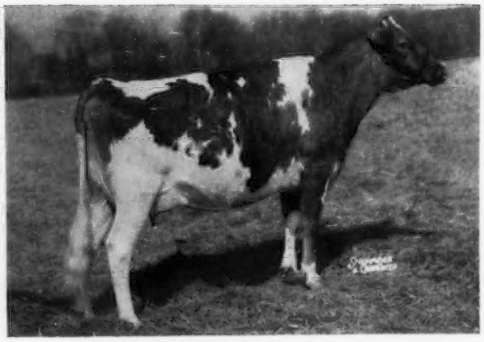

LISETER BRILLIANT SECRET (E '64 '65)
13608—607—8HIR—305—2x
13053—602—9HIR—305—2x

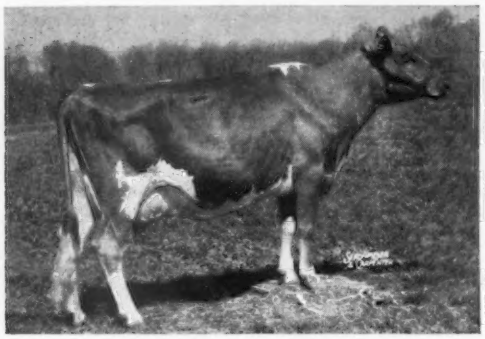

LISETER BRILLIANT EDNA (E '65)
10187—554—Jr4HIR—305—2x, 10758—570—6HIR—305—2x
10245—612—7HIR—305—2x, 12805—712—8HIR—305—2x
Dam of Liseter Winning Edwina (E '63), 10480—544—Sr3DHIR—305—2x. Sold in 1963 for $4,500.

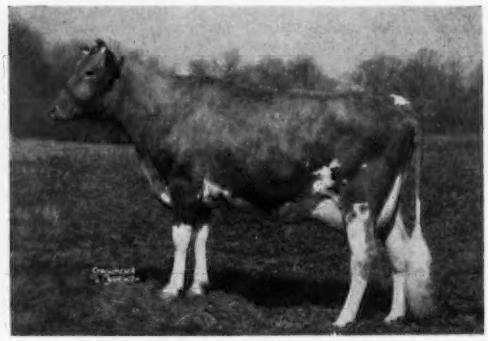

LISETER BRILLIANT TIDINGS (E 4 times)
10136—570—Jr4HIR—305—2x
12594—631—5HIR—305—2x
1st Sr. Yr., Jr. Ch., N. J., 1960

In Our 1965 Classification we also had . . .

11 by LISETER BRILLIANT FLAME	10 VERY GOOD	1 DESIRABLE
8 by LISETER WINNING STEADFAST	5 VERY GOOD	3 DESIRABLE
6 by LISETER SULTAN	4 VERY GOOD	2 DESIRABLE

TOTAL HERD AT PRESENT — 90 HEAD AVERAGE 86.1%.

A daughter of Brilliant Flame — **LISETER FLAMING BUTTERCREAM** (E '64), Excellent across the board on udder, 10309—515—Sr3HIR—305—2x. Sold for $2,550 to Henderson Stockton and J. J. Raskob, Jr. TOP OF THE 1965 KENTUCKY NATIONAL, AND GRAND CHAMPION OF THE SHOW.

We are breeding everything possible to **BRILLIANT** so will have good bulls available most of the time. One son and two grandsons on hand at present.

! ALSO !

A **very limited** supply of **BRILLIANT** semen available for special matings in your herds.

Write or call for details. HELP YOURSELF WITH **BRILLIANT**

T.B. 111895 **LISETER FARM — Newton Square, Pennsylvania** Bang's 95

On Pa. Route 252, one mile north of Route 3

MRS. JEAN L. A. duPONT, Owner

WINSLOW B. TOWLE, Manager
ROY K. HAMILTON, Herdsman

1965 HAS BEEN A BRILLIANT YEAR

Gold Breeder 1959, 1964

Senior Get — National, 1965

1st at Maryland; Fair Hill; Chester County; Pennsylvania All-American; 2nd at the National Guernsey Show, 1965.

Liseter Brilliant

136 daus., 231 rec. av. 10069—5.1%—516 (M.E. —305—2x), 133 cl. av. 85.1% (11 E, 78 VG, 36 D, 8 A).

His summary continues to climb steadily on AI — proof of his greatness. 36 classified daughters in our herd average 86.6%.

The Brilliants

PRODUCE .. CLASSIFY .. SHOW .. SELL

THE BRILLIANTS ARE IN DEMAND AS SEEN BY THEIR APPRAISAL AT PUBLIC AUCTION

A Sale Top ($3,200)

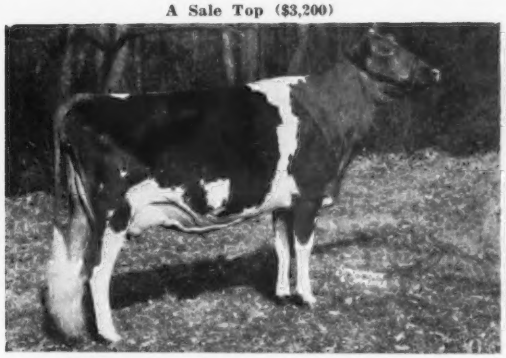

LISETER BRILLIANT SUNSHINE (VG 86.5%)
Picture taken 15 months after calving, and classified 13 months after calving. Excellent in shoulders and dairy character.
12539—626—Sr3HIR—305—2x
Topped the 1965 Guernsey Sale of the West at $3,200.

Another Brilliant (Guernsey Sale—$2,600)

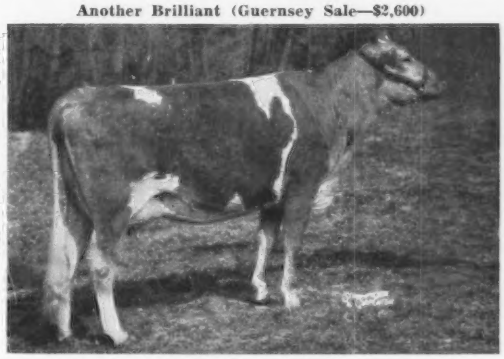

LISETER BRILLIANT ROSELLE (VG—87.5%)
EXCELLENT UDDER
8620—461—Sr2HIR—305—2x
She is by Brilliant out of an Excellent Brilliant from the Ramona family. SUNSHINE and ROSELLE were both purchased by Henderson Stockton and J. J. Raskob, Jr., Proenix, Arizona.

Everywhere you look you'll find examples of The BRILLIANT Year

Mrs. Florence B. Lyon, Antietam Farm, Waynesboro, Pennsylvania, bred a member of her great SONSIE family to LISETER BRILLIANT to produce **ANTIETAM BRILLIANT SONSIE** (VG '65), 11463—592—Jr2HIR—305—2x. **BRILLIANT SONSIE sold in the 1965 Guernsey Sale for $2,500.**

In a great Maryland State Fair this year over 1/3 of the animals shown carried BRILLIANT blood. BRILLIANT sired the first prize Senior Get for the third consecutive year. This BRILLIANT Get also placed first at the 1965 Pa. All-American Show. The BRILLIANT Junior Get was also first at Maryland, 1965.

For Fred C. Downey, R. 1, Box 107, Williamsport, Md., his BRILLIANT Senior Yearling Bull, WOODSIDE HALL HUGO, was 1st at both Maryland and the Pa. All-American, and he was Res. Jr. Ch., Pa. All-American.

For John S. Hull, Sr., R. 3, Box 287, Westminster, Md., his BRILLIANT 2-Year-Old, HULLSIDE BRILLIANT VEE SEVEN, placed first in a class of 25 at the Maryland State Fair, and was winner of the John D. Worthington Trophy for the Best Maryland Bred and Exhibited animal.

MAKE 1966 A BRILLIANT YEAR FOR YOU

The 15th Green Meadow Sale at Blakeford Farm was a **BRILLIANT** sale. 40 head average $1,581.

FLASH!!

3 head by Brilliant average $4,633
1 bred to Brilliant brings $4,000
3 bulls average $1,900
1 bull by Brilliant brings $4,500

T.B. 111895

LISETER FARM — Newton Square, Pennsylvania

Bang's 95

On Pa. Route 252, one mile north of Route 3

MRS. JEAN L. A. duPONT, Owner

WINSLOW B. TOWLE, Manager
ROY K. HAMILTON, Herdsman

PINE GROVE DAIRY FARMS

ROUTE ONE — PORTSMOUTH, VIRGINIA

OUR HERD IS RICH IN THE BLOOD OF THESE SIRES

A GOLD STAR SIRE . . . HOLLIKNOLL CAPTAIN, 53 daughters, 89 records average 11430 lbs. MILK, 4.7%, 538 lbs. FAT, M.E. —305—2x, 68 classified average 84%. A son of a GOLD STAR SIRE out of Glengeran Leader's Belle (E 3 times), 16682—763—8HIR—365—2x.

The Ermine and the Normine Families

HOLLIKNOLL ELECT (4-12-58)

Owned jointly with W. M. Camp.

Sire: **Nyala Ermine's Bonanza** (Gold Star)

Dam: **Westlynn Dolly Dimple** (E 4 times)
15575—726—7HIR—365—2x
14040—655—9DHIR—305—2x
The Normine family — only 5 generations of Excellents in the breed.

The Excellent "Saffron" Family

HOLLIKNOLL PROUD LEADER (8-4-60)

Owned jointly with W. M. Camp

Sire: **Quail Roost Proud Traveler**
Several good daughters in our herd.

Dam: **Brays Island Majesty's Saffron** (E 4 times)
14290—726—7DHIR—305—2x
She is also dam of Holliknoll Bond's Eric and Holliknoll Captain's Majesty ($3,000) owned jointly by Bayville, Brandon, Deerpath, Holliknoll.

McDONALD FARMS RC FARREL (5-11-62) owned jointly with Deerpath. He is by a son of McDonald Farms Jolly Token (E 5 times), 7 records that include 14360—701—9DHIR—305—2x, 3 times All-American, 4 times Reserve All-American. **FARREL** is out of McDonald Farms Jolly Thella (E 5 times), 11670—628—7DHIR—305—2x.

We also have in our herd several daughters by **Glengeran King Fortune,** a bull that was owned jointly with Bayville Farms, Inc. 55 daus., 86 rec. av. 10592—529 (M.E.—305—2x). A paternal brother to CAPTAIN and from the "C" family. He is out of **Glengeran Clarisse,** 11788—606—6yrs—305C—2x, 2 summarized sons, 4 tested daughters that include Glengeran Celeste, GOLD STAR DAM, 16924 —802—7yrs—365—2x.

Bull Calves out of our best cows and occasionally a selection of choice females for sale. Plan to visit our herd.

Est J. F. Walker — J. A. Walker, Sr. **Dexter Watson,** Herdsman **LARRY SLY,** Manager

---

Welcome Stock Farm

Two Of Our Best Cow Families

WELCOME PHARAOH'S WINNIE (VG—88.0)

10568—438—Sr2DHIR—305—2x, 11450—530—Sr3DHIR—305—2x, 14000—603—Sr4DHIR—305—2x, 15210—638—5DHIR—305—2x, 21117—952—7DHIR—365—2x, 18880—842—8DHIR—346—2x. Diff. from herdmates +4904 M +163 F. Sire: **Fra-Mar Pharaoh,** AI proved sire for milk & type. 173 daus., 501 rec. av. 10343—4.5%—465 (M.E.—305—2x), 183 cl. av. 84.3. Dam: **Welcome Challenger's Winnie** (VG). Still in the herd. By Douglaston Vivian's Challenger. Diff. from herdmates on 1st 7 rec. +1025 M +20 F — does not include last record, 13270—598—12DHIR—305—2x. Daus. sup. over herdmates +589 M +3 F. Dam of: **Welcome Mo Winnie Sarah** (VG), 14780—706—4yrs—358—DHIA—2x; **Welcome Mo Winnie Sadie,** 13140—575—3yrs—DHIR—2x in 258 days, still on test; **Welcome Fortune's Pam,** 1st Sr. Calf, Schaghticoke Fair, 1965.

A son of **Pharaoh's Winnie** is being used as a Jr. herd sire, and her last calf, a bull, born July 17, 1965, by **Yellow Creek S. Fortune,** is available.

WELCOME FLASH WATCH (VG—89.0)

14830—694—3yrs—346 da.—DHIA—2x, 15310—725—4yrs—362 da.—DHIA—2x, 11940—517—5DHIR—2x in 217 days, still on test. Diff. from herdmates +4507 M +186 F. One daughter, **Welcome Trumpeter's Fern,** one of the best 2-year-olds in the herd, 3400—161—2DHIR—2x in 68 days, still on test. Sire: **Fritzlyn Jeanette's Flash,** Gold Star Sire. 384 daus., 632 rec. av. 11151—554 (M.E.—305—2x), 318 cl. av. 84.7. Dam: **Welcome Challenger's B.D. Watch** (VG). By Douglaston Vivian's Challenger. 5 rec. av. 11131 M — 5.2% — 575 F. Diff. from herdmates av. +1985 M +.2% +129F. Last records, 14720—726—8yrs—DHIA—365—2x. 3 daus. 5 rec. av. 13035 M — 4.7% — 614 F. 3 daus. av. diff. from herdmates +2779 M +109F. 3 daus. off. cl., 3 VG, av. 88.3. **Welcome Hermes Watch Donna** (VG—88.0), 13370—593—6DHIR—2x in 249 days, still on test. **Welcome Hermes Della.** In Greystone herd. 12340—596—Jr4DHIR—305—2x.

A son of **Flash Watch** is being used as a Jr. herd sire, and her last calf, a bull, born Feb. 25, 1965, by **Mulhocaway Butterfat Hollirex,** is available.

Consider These Two Cow Families When Selecting Your Next Herd Sire.

William H. Peck **Schuylerville, N. Y.**

MABC SIRES SIRE PRODUCTION + TYPE

RUSHCREEK SUPREME'S LAD
Gold Star Sire
AGCC 15 daus. 16 rec. 13833 M 4.5% 624 F
19 daus. classified avg. 84.2%
Sire: Yellow Creek Jewel Supreme (GSS)
Dam: Monitor Bethany Lillian (VG)
7-3 DHIA (305) 2x 11779 M 4.2% 492 F
Co-owned with NOBA & Maryland ABA

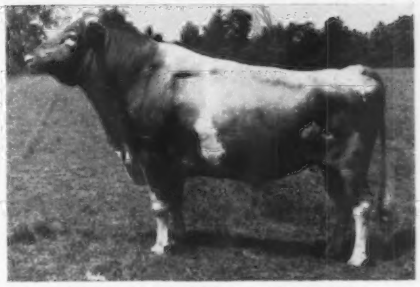

YELLOW CREEK S. TRAVELER
Gold Star Sire
AGCC 26 daus. 37 rec. 11829 M 5.0% 586 F
25 daus. classified avg. 83.8%
Sire: Yellow Creek Jewel Supreme (GSS)
Dam: Yellow Creek Noble Charity (VG)
9-11 (339) 2x 15713 M 5.5% 858 F
Co-owned with NOBA & Louisiana ABA

METZGER FARMS TRANSFER VALOR
Gold Star Sire
AGCC 10 daus. 11 rec. 13476 M 4.9% 665 F
24 daus. classified avg. 83.8%
Sire: Blakeford Transfer (GSS)
Dam: Metzger Farms Monarch Vanity (VG)
8-5 DHIR (365) 2x 17000 M 5.4% 922 F
Co-owned with NOBA

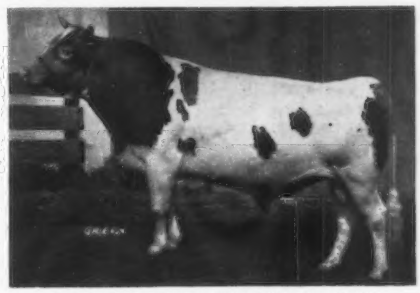

MAPLE DAWN WINDSOR'S FORCE
Gold Star Sire
AGCC 11 daus. 11 rec. 12000 M 4.9% 593 F
11 daus. classified avg. 85.2%
Sire: Franchester Favorite's Windsor (GSS)
Dam: Maple Dawn Moody's Fashion

YELLOW CREEK NOBLE CHIEF
Gold Star Sire
AGCC 28 daus. 58 rec. 12226 M 4.8% 583 F
22 daus. classified avg. 84.4%
Sire: Willow Spring Noble King (GSS)
Dam: Yellow Creek S. Susie (D)
5-11 HIR (363) 2x 15697 M 6.0% 935 F

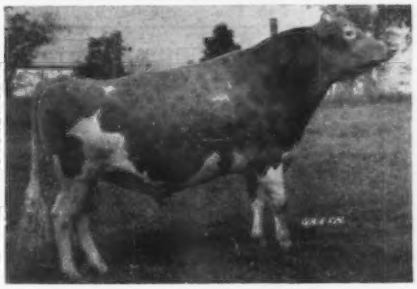

WOODACRES EMPORER

MABC Proof:			
6 daus. 6 rec	12638 M	5.1%	643 F
6 dams 14 rec.	11054	5.3	590
	+1584	—.2	+53

6 daus. classified avg. 84.4%
Sire: Woodacres Royal Coronation
Dam: Senecaside Meryl (E—GSD)
6-7 (305) 2x 14015 M 5.0% 701 F

OTHERS AVAILABLE

LAKE LOUISE ROSE HOLLISTAR (GSS)
NORMANDY MOONSHINE
COLBYS BOMBER
LYRENE NELLIE'S NANCE
KELLOGG PHAREKA
YELLOW CREEK S. QUARTERBACK

MICHIGAN ANIMAL MABC BREEDERS CO-OP

MICHIGAN ANIMAL BREEDERS COOPERATIVE, INC.
3655 Forest Road, P. O. Box 511
EAST LANSING, MICHIGAN

MEMBER UNITED Semen Exchange

MAPLE LEAF FARM GUERNSEYS

ON EXHIBIT AT THE 1965 NATIONAL

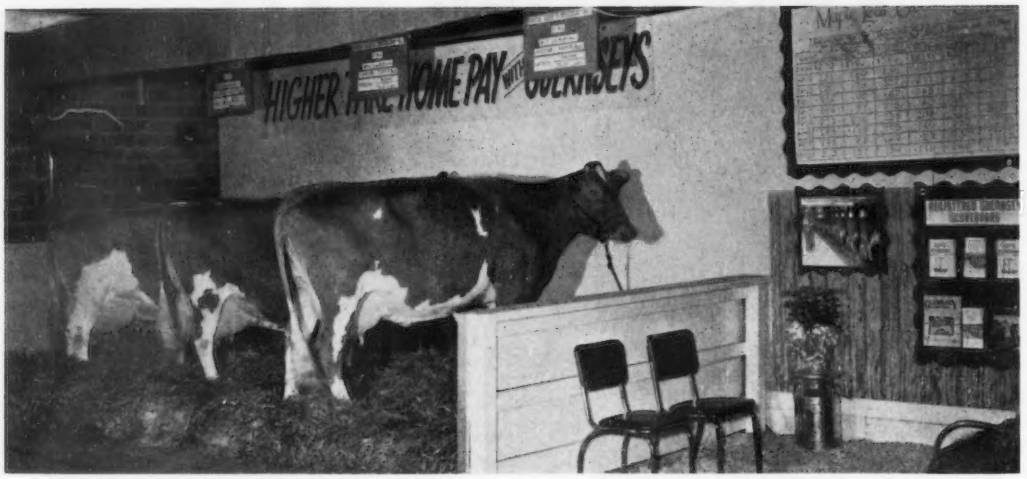

Left to right:

1. Maple Leaf A. Lisa. She is Excellent and stands about 57 inches high. In her first 6 lactations, she made 75,508 lbs. of milk and 4,005 lbs. of fat, actual production, for an average of 12508 lbs. of milk and 667 lbs. of fat. Total income over feed cost for this great cow is $2,332.00. Wirts have sold $1,900 worth of calves from her and are using a son in the herd.

2. Maple Leaf A. Theodora. She has been scored Excellent 3 times and Very Good 3 times. She also stands about 56 inches tall. In her first 6 lactations, she produced 71,390 lbs. of milk and 3,355 lbs. of fat, actual production, or an average of 11898 lbs. of milk and 559 lbs. of fat. Her milk income over feed cost is $1,912.00. One son sold for $800.00 and she has 3 daughters in the herd.

3. Maple Leaf R. Myrtle. She is classified Very Good and is about 57 inches tall. In her first 3 lactations, she has made 41,350 lbs. of milk and 1,909 lbs. of fat, actual production, averaging 13783 lbs. of milk and 636 lbs. of fat. Her income over feed cost is $1,178.00.

We have sons available out of R. Myrtle and A. Lisa by Spring Ridge Noble Lad.

DHIA Average

	Cow Yrs.	Milk	Fat
1964	50.7	11043	519
1963	54	10961	533
1962	50.9	10725	530
1961	45	11400	546
1960	39.5	10890	509
1959	26.9	11260	519
1958	32	10838	504
1957	33.7	9435	450
1956	29.9	10191	469
1955	28	10512	473

WIRT'S GUERNSEYS vs. 130 OTHER HERDS IN S.E. MINNESOTA

	Return over feed cost per cow (milking herd)		Return over feed cost per cow (all cattle)	
Year	Wirt's Guernseys	Other 130 Herds	Wirt's Guernseys	Other 130 Herds
1964	$272	$191	$384	$216
1963	221	169	286	190
1962	220	178	337	211
1961	282	193	185	145
1960	284	183	218	140
1959	235	218	255	209
1958	288	188	195	149
1957	195	168	149	129
1956	213	157	189	110

One Of Three Herds In The Nation To Qualify As A GOLD STAR BREEDER Every Year Since The Start Of The Program.

GOLD STAR BREEDER
7 Consecutive Times

For High Net Profit
It's Registered Guernseys
ADD THIS PROVED MAPLE LEAF PRODUCTION TO YOUR HERD.

MAPLE LEAF BULL CALVES OUT OF PROVED COW FAMILIES. BULLS OUT OF COWS THAT HAVE DEMONSTRATED THEIR ABILITY FOR EFFICIENT PRODUCTION YEAR AFTER YEAR.

The farm is located 1 mile south, 1 mile east on County Road 25. Telephone: Lewiston 3721 or 3723.

ELMER J. WIRT & SON **MAPLE LEAF FARM** LEWISTON, MINNESOTA

T. B. Accredited No. 250 — Bang's Clean Certified No. 513

LAY LAINE GUERNSEY FARM

"BREEDING THE BEST TO THE BEST"

"Home Of Over 500 Registered Guernseys" — Milk Sold Under GOLDEN GUERNSEY

We Test DHIR — 2x Machine — Show — Classify — Consign To Sales — Dehorn and Cull To Butcher

PLAN TO VISIT US AT OUR FARM LOCATED AT ASTATULA

OUR GUERNSEYS COMBINE PRODUCTION AND TYPE

1964 DHIR Herd Average, 142 Records, 11806 Milk–4.5%–537 Fat (M.E.–305–2x)
NATION'S THIRD HIGHEST GUERNSEY HERD FOR MILK IN THE 100 RECORD CATEGORY
127 Head Classified In 1964 . . . 3 Excellent–55 Very Good–61 Desirable
The Daughters Of DORIAN . . . Our GOLD ★ SIRE . . . Play A Leading Role In Maintaining This High Production And Pleasing Type

★ MULHOCAWAY BUTTERFAT DORIAN ★

Dropped February 6, 1958

11 daus., 11 rec. av. 12799—4.8%—611 (M.E.—305—2x), 13 cl. av. 84.2%

DORIAN sired the 1st Jr. Yr., 1st Sr. Yr., 1st 2-Year-Old and Grand Champion, 1st 4-Year-Old, and 1st Senior Get, Florida State Fair, 1965. The 1st Calf and Junior Champion was out of a DORIAN.

Sire: **Mulhocaway Beauty Butterfat,** GOLD ★ SIRE. A son of a GOLD ★ DAM, and full brother to a GOLD ★ SIRE.

Dam: **Mulhocaway Lovely Dottie** (VG twice), 8928—495—Sr2HIR—305—2x. A member of the Excellent Clearland Butterfat Dolly family — 6 tested daughters (5 VG), 2 Class Leaders, and 2 PR sons that include the A-A Sr. Yr., 1958.

An EXCELLENT DORIAN

← **Lay Laine Dorian's Christie** (E twice)
1st 2-Year-Old, Gr. Ch., Pinellas Co. Fair, 1963
16890—773—Sr3DHIR—305—2x

CHRISTIE sold for $4,250 in The Guernsey Sale, 1965, to H. J. Wasson, Conway, Arkansas. She was consigned by Count R. Boyd III, Springfield, Tennessee.

OTHER TYPICAL DORIAN DAUGHTERS

← **Lay Laine Dorian's Lois** (VG '64)
Owned by Clara Ann Ward.
12320—652—Sr2DHIR—305—2x—State Production Leader
14460—724—Jr4DHIR—305—2x—State Production Leader
16620—949—Sr4DHIR in 300 days
2 daughters in the herd, 1st 4-Year-Old, dam of 1st Calf and Junior Champion, Florida, 1965.

FULL SISTERS
- **Lay Laine Dorian's Lady May** 15240—633—Sr2DHIR in 336 days
- **Lay Laine Dorian's Marylyn** 5790—206—Jr2DHIR in 120 days

Lay Laine Dorian's Elsie 13630—665—Sr2DHIR in 293 days

Lay Laine Dorian's Linetta 6320—217—Sr2DHIR in 130 days

Lay Laine Dorian's Elsie May 4850—172—Sr2DHIR in 108 days

Lay Laine Dorian's Klow (VG '64) 13130—575—Sr2DHIR—305—2x

Lay Laine Dorian's Isabel 12660—600—Sr2DHIR—305—2x

Lay Laine Dorian's Celia (VG '64) 12350—591—Jr2DHIR—305—2x

Lay Laine Dorian's Donna 11980—564—Sr2DHIR—305—2x

Lay Laine Dorian's Starlite 11450—584—Sr2DHIR—305—2x

Lay Laine Dorian's Ivy (VG '64) 11140—496—Sr2DHIR—305—2x

T. B. Accredited — Vaccinated — Bang's Accredited

VISITORS WELCOME — BREEDING STOCK FOR SALE

Carroll L. (Bud) Ward, Jr., Owner & Manager
Box 146, Astatula, Florida
John West, Herdsman at #1
R. E. Miller, Carey Kirkley — Co-Herdsmen at #2

Tel. Res. Winter Park MIdway 4-3646

Farm No. 1—1 mile N. of Astatula

Farm No. 2—1 mile E. of Astatula

We Are Adding The Blood Of The Excellent GRACE Family To Our Herd
THROUGH HER SON

Maurana Financier's Galiant

Dropped July 1, 1961
Junior Champion Bull, Minn., Wis., Iowa, 1963

Sire: **Villa Crest Financier,** a son of an Excellent cow with 18349—923—Sr4—365C—3x.

His Dam
A Top Brood Cow At Maurana Farm

Maurana Master's Grace (E 3 times)
10 records average 14232—697, and include:
18982—926—11HIR—365—2x
17506—835—12HIR—363—2x

Dam of 1st Produce, Ind., 1961. 3 tested daughters — all VG. Another VG daughter sold for $4,700, and was Res. A-A 3-Year-Old, 1958. 3 sons in service.

Other proved AI sires being used in our breeding program include **Northern Hermes** and **Mulhocaway Butterfat King Hal.** The herd is rich in the blood of our **Fancy** family . . . over 21 direct female descendants.

Herd Classified 3 Times — On DHIR Test

STOCK OCCASIONALLY FOR SALE

Elvin Paulson and Sons
Houston, Minnesota
6 miles west on U.S. 16

DALEY CREEK FARM
Rt. 1, Box 195

THESE BUTTERFAT-BRED SIRES HEAD OUR BREEDING PROGRAM

Two out of Class Leading cows — all from Excellent or Very Good dams.

Sire Of Production + Type . . . Combines The ★ King's Bea ★ And ★ Queen ★ Families

Yellow Creek B. Majesty

Dropped March 6, 1959

9 daus., 10 rec. av. 10516—553 (M.E.—305—2x), 9 cl. av. 82.8% . . . ALL ABOVE THE LINE.

Sire: **Yellow Creek R. Beacon,** GOLD ★ SIRE
Son of the first GOLD ★ DAM to have 3 GOLD STAR sons.

Dam: **Yellow Creek S. Quince** (VG 5 times)
5 records over 14,000 lbs. milk include *19223—*1002—Sr4HIR—365—2x. By a GOLD ★ SIRE and out of a GOLD ★ DAM.

Mulhocaway Butterfat King Hal

12 daus., 17 rec. av. 11636—5.2%—606 (M.E.—305—2x), 15 cl. av. 85.0%

Sire: **Mulhocaway Beauty Butterfat,** GOLD ★ SIRE
Dam: **Mulhocaway Queen Halma** (E 7 times)
16569—866—Jr4—365C—3x, 16364—912—7HIR—365—2x.
Dam of A-A Produce, 1957.

Woodacres Butterfat Pharoah

Grandson of the GOLD ★ DAM, Senecaside Meryl (E 7 times), 14015—701—6yrs—305—2x, 13366—722—8HIR—305—2x, A-A Aged Cow 5 times.

Sire: **Mulhocaway Beauty Butterfat,** GOLD ★ SIRE
Dam: **Woodacres Lady Jane** (E 3 times)
*16271—*817—Jr3—305—2x, 14374—716—Sr4HIR—305—2x, 15958—801—5HIR—305—2x.

Breeding Stock Available

CROSS LEA FARM

Gene Cross, Owner — **Sherburn, Minnesota**

THE BIG 3 AT VIADUCT

A **Flash** . . . A **V. Fame** . . . A **Home-Bred Sire** Out Of A High Producing Brood Cow

U. of M. Jethro's Flash

Born September 16, 1961

Sire: **Fritzlyn Jeanette's Flash**
GOLD ★ SIRE

Dam: **U. of M. Jethro's Gwen** (E 3 times)
13102—736—6HIR—305—2x
5 tested daughters — all VG

Half-Sister to Jethro's Flash

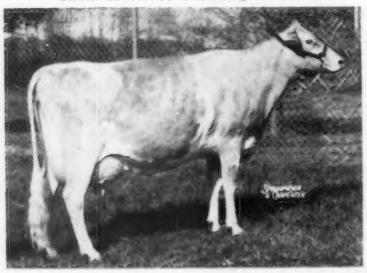

Western Glow Fond Gay Duchess
Excellent 3 times
*17305—*958—Jr4HIR—305—2x
Sold privately for $10,000
A-A 4-Year-Old, 1963
A-A Aged Cow, 1964

Gayoso View Fame's Debby
Excellent 5 times
*19413—823—Sr4HIR—365—2x
*23354—874—6HIR—305—2x
Twice Res. A-A, 1960, 1961
A-A Aged Cow, 1962, 1963

U. of M. D. Fame

Born October 27, 1961

Sire: **Henslee Farms V. Fame**
GOLD ★ SIRE

Dam: **U. of M.C.D. Duplicate** (VG twice)
14050—720—6DHIR—305—2x
13240—707—7DHIR—305—2x

Half-Sister to D. Fame

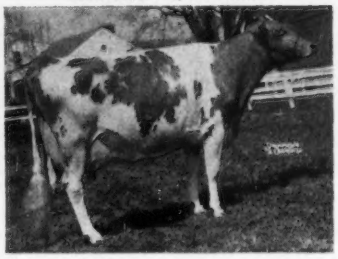

Viaduct Lad — Born April 22, 1961

Sire: **Cla-ore Masher's Jose,** 16 daus., 33 rec. av. 9562—5.2%—501 (M.E.—305—2x), 10 cl. av. 82.3%. A Western Glow Masher O'War son of Cla-ore Knight's Juliet (VG 5 times), 14171—733—5HIR—365—2x, 1 tested daughter, 2 summarized sons (1 GOLD STAR).

Dam: **Staples Farm R. Alice** (VG 3 times), 14187—721—5HIR—365—2x, 18095—951—6HIR—365—2x, 14450—749—7DHIR—305—2x, 1 tested daughter.

BULL CALVES AND FEMALES ALWAYS FOR SALE FROM OUR HERD OF OVER 100 HEAD

VIADUCT FARM

The farm is located 3 miles west of Kimball, ½ mile south of Viaduct on Hwy. 55. Phone: Watkins PO 4-5215.

EDGAR OPHOVEN — **Kimball, Minnesota**

THE FIRST YELLOW CREEK SALE IS HISTORY

46 Head Sold Averaged $635.33

It was an unqualified success. The first requirement of a top sale is good cattle, and we had them. The second is buyers, and we had them also. And we are sure that they are pleased with their purchases, in fact, many have already written us and told us so.

We at Yellow Creek want to take this opportunity to thank all the consignors and buyers for their fine cooperation and generous support of the sale. We are particularly grateful to Louis Fish, Salt Point, and Willard H. & William H. Peck, Schuylerville, N. Y., for sending their good heifers. Doug Stanton deserves a lot of credit for the five good daughters of Yellow Creek S. Fortune in the sale.

Our special thanks also to Henry Meigs for buying Owen's Place C. Prell at $1,900, the top cow, sired by Yellow Creek Noble Chief (GSS) and NYABC for buying Yellow Creek Bft. Statesman at $1,750, the top bull that was sired by Yellow Creek Bft. Gypsy King (GSS), and out of an Excellent daughter of Yellow Creek Jewel Supreme, that just finished with 16313—839—5DHIR—305—2x. The three bulls in the sale sold for an average of $1,217.00.

There were five daughters of Yellow Creek S. Fortune in the sale (from N. Y. State) that averaged $935.00 per head. There were also five daughters of Yellow Creek Noble Chief in the sale that averaged $850.00 per head. To date, eight progeny of Yellow Creek Bft. Gypsy King have sold in public auction for an average of $1,100 per head (not bad).

Gypsy King is in heavy service here at Yellow Creek. He is a GOLD STAR SIRE with a summary of 11 daus., 13 rec. that av. 12839—738 (M.E.—305—2x), 15 cl. av. 85.8, 2 — E, 9 — VG, 4 — D. This ranks him 6th for milk, 1st for fat and 12th (tied) for type, according to the 1964 PR. He is sired by Yellow Creek Bft. Gypsy Boy (GSS), and out of Yellow Creek S. Lovely Maid, E 5 times, 13702—*745—Jr2HIR—365—2x, 14933—802—Jr3HIR—365—2x. She topped the 3rd Butterfat Sale at $8,500.00. Gypsy King is a double grandson of Yellow Creek Jewel Supreme (GSS), and Yellow Creek Gypsy Maid (GSD) E twice.

GYPSY KING SEMEN IS FOR SALE

7 — 10 amp.	$6.00 per amp.
14 — 50 amp.	$5.00 per amp.
50 or more	$4.00 per amp.

Send your order with check to us direct.

FOR SALE

Yellow Creek Bft. Jason
born 12-19-64
Sire: **Yellow Creek Bft. Gypsy King**
Gold Star Sire
Dam: **Maple Lawn Farm Jessola** (VG)
16518—1031—5HIR—365—2x
13110—830—6DHIR—305—2x
Write For Price And Pedigree

3 GYPSY KING Daughters

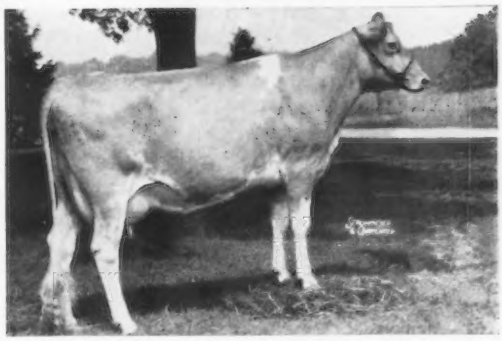

Yellow Creek Queen Pearl (VG)
9690—581—1-10DHIR—305—2x
14126—*816—2-9DHIR—305—2x (pending)
Class Leader 2nd for fat (pending)
$1,200, 1st Yellow Creek Sale, to Lewis Martin & Son, Wakarusa, Ind.

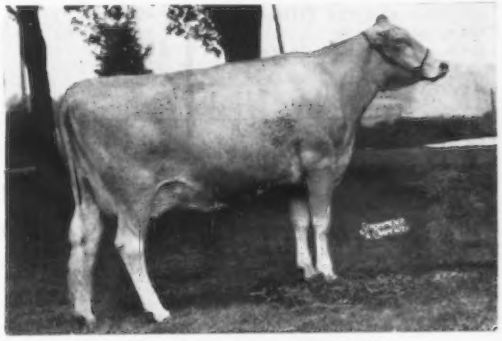

Yellow Creek Queen Shirley (E)
10360—552—Jr2HIR—296—2x
10650—637—Sr2DHIR—305—2x
13330—733—Sr3DHIR—305—2x (pending)

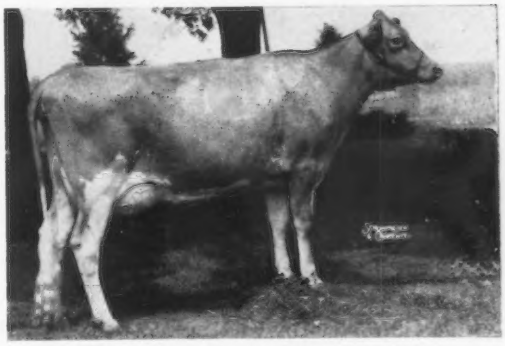

Yellow Creek Queen Janice (E twice)
13160—*777—Jr2DHIR—305—2x
$1,800, 5th Butterfat Sale, to Mrs. Robert Meigs, Philadelphia, Pa.

YELLOW CREEK FARMS
R.R. 3, Goshen, Indiana
Tel. Wakarusa 862-2728 (219)

Oscar R. Weaver, Owner
Truman R. Weaver, Herdsman

13 miles south of Ind. Toll Road (Elkhart Interchange) at county roads 11 & 36

SARIVAL

The DARK HORSE is making a name for himself

SIRE OF WINNERS IN FOUR OF HIS LAST FIVE STARTS, 2nd AT THE DERBY (NATIONAL GUERNSEY SHOW).

CALIFORNIA CHARTS

CLEAR AND FAST

FIRST $10,000 Feature Junior Animals 6 Furlongs
Winner William Rasmussen on Progeny by Sarival Eclipse Phil
START GOOD . . . WON DRIVING WENT 1:00 Off 1:00 Time 1:12

Starters	Wt	PP	St	¼	½	Str.	Fin	Jockeys	Odds
SARIVAL ECLIPSE PHIL	130	3	1	1 ¼	1 ½	1	1	Rasmussen	1.00
Nihighan Fortune	110	2	3	3	1	1 ½	2	Golden Crown	2.50
McDonald Farms Jolly Val	115	1	2	2	2	3	3	Bay Meadow	3.80

SCRATCHED . . . Cliff Knight . . . son of Chief Big Pow Wow
PAYOFF Sarival Eclipse Phil $4.00 $3.00 $2.60

In The Feature Race At NEW MEXICO

DARK HORSE — Sarival Eclipse PHIL WINS AGAIN

Results were as follows

1 — William J. Rasmussen on Get of Sarival Eclipse Phil
2 — Price-Black Farms, Inc., on Get of Liseter Sultan
3 — C. L. Wasmer on Get of James Canyon Minerva's Trillion

A DARK HORSE AT SARIVAL — Sarival Eclipse Phil

FIRST Junior Get of Sire at the Great Western, San Joaquin, California, New Mexico
SECOND at the National Guernsey Show

NO SEMEN AVAILABLE FROM THE DARK HORSE
Bull calves will be available at $1,000.00 each.

At the National we also had High Meadows Jolly Lafayette, Senior and Grand Champion, National Guernsey Show, 1965.

SARIVAL GUERNSEYS

"From Salt River Valley Where The Sun And Guernseys Shine"

William J. Rasmussen, Owner Farm located 1 mi. East, 3 miles North of Glendale. **Rt. 3, Box 370, Glendale, Ariz.**

ALL WEST
AW
BREEDERS

FOR THE BEST BREED ALL WEST

ALL WEST BREEDERS, INC.

P.O. Box 197, Burlington, Washington

NO MATTER HOW YOU LOOK AT IT — DARIMOST IS A GREAT SIRE

Actual Production . . . American Guernsey Cattle Club Summary . . . AI Proof . . . Herdmate Comparison

WESTERN GLOW DARIMOST (G-180)

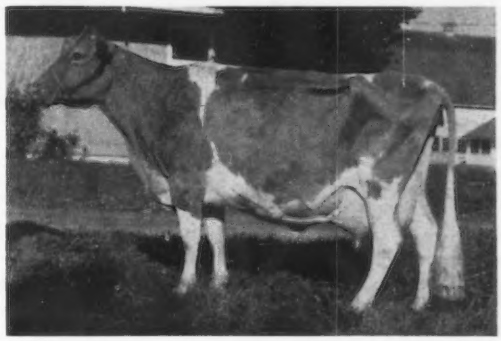

AGCC Summary — 10 daus., 10 rec. av. 11650—569 (M.E.—305—2x), 24 cl. av. 85.2%.

USDA Proof — 31 AI daus. av. 10731—526, an increase of +1008M, +52F for daughters over their herdmates.

Users of DARIMOST like his daughters

They like the good udders, the ease and speed of milking, the Dairy Character. FROM COAST TO COAST they like the DARIMOSTS.

His EXCELLENT Dam ⟹

Photo taken at 16 yrs., 1 mo., Oct. 19, 1964

River Road Royal's Debbie (E 6 times)

10500M	604F	6y	305C	2x
12042M	689F	9yDHIA	305	2x
11243M	579F	10HIR	305	2x
11050M	581F	11HIR	305	2x
12070M	599F	13HIR	305	2x
10800M	503F	14yDHIR	282	2x
11940M	625F	15yDHIR	294	2x

Summary on Western Glow Darimost — ON A RECENT CLASSIFICATION, HIS DARIMOST'S REALLY SHINED — 13 in 9 HERDS AV. 86.2%.	General Appearance									Mammary System			
	Rating	Breed Character	Shoulders	Feet & Legs: Fore	Feet & Legs: Hind	Rump	Dairy Character	Body Capacity	Rating	Fore Udder	Rear Udder	Teats	Over All Rating
Excellent	1		2			1	2	3		2	1		2
Very Good	6	8	6	3	1	8	9	7	8	6	8	6	8
Desirable	6	4	5	10	11	4	2	3	4	5	3	6	3
Acceptable		1			1				1		1	1	

HERD SIRES AT NEW HAVEN

GRAYSMARSH MAINSTAY — Born August 23, 1960

Owned jointly with Graysmarsh Farm, Inc. 1st prize Aged Bull, Res. Gr. Ch., sire of 1st Jr. Get, Western Washington Fair, 1965. Sire: **Lake Louise Rose Valencian.**

His Dam

Graysmarsh Marilyn (VG '61 '64)
13310—591—6DHIR—305—2x
1st 3-Year-Old, PIE, W. Wash., 1960; Res. Gr. Ch., W. Wash., 1960. She is out of a daughter of Oak Acre Margie (E 3 times), 7 good records, all over 13,000 lbs. milk:
14138—*756—9HIR—305C—2x
15581—858—10HIR—365—2x
15317—821—11HIR—351—2x
3 summarized sons, 5 tested daughters.

His Dam's Dam

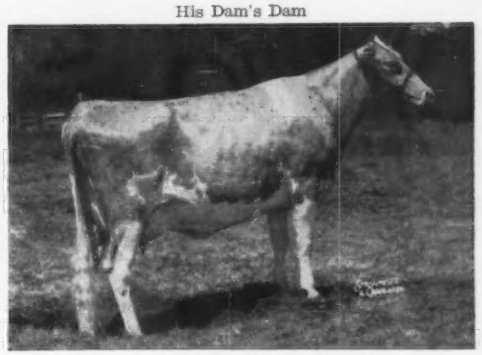

Graysmarsh Noble Mary (VG '58 '61)
1st Produce, PIE, W. Wash., 1960
13915—753—Jr3HIR—365—2x
12788—615—5HIR—365—2x
2 tested daughters include Marilyn (opposite) and Graysmarsh High Manitza (E 3 times), 14066—725—5DHIR—365—2x.

At the 1965 Pacific National Exposition, **New Haven M. Outlaw** was first prize Bull Calf, Jr. and Gr. Ch. Bull, a **Mainstay** son out of **Sa Rosa Opal** (E), 13210—694—6DHIR—305—2x. He placed 2nd at the Western Washington Fair, 1965, and in third place was **New Haven Dari Flame. Dari Flame** was the first prize Junior Calf at the Pacific International Exposition. **Flame** is by **Darimost** out of **Graysmarsh Noble Florie** (VG), 12780—596—Jr2DHIR—305—2x.

We Test . . . We Classify . . . We Show . . . We Consign To Show Window Sales . . .We Have Stock For Sale.

NEW HAVEN GUERNSEY FARM

LAWRENCE M. ("SPECK") NEWMAN, Owner
Phone Gig Harbor UL 7-2739

Visitors Welcome

Rt. 2, Box 404
PORT ORCHARD, WASHINGTON

Pinehurst FARMS, INC.

Montague Road, Rockford, Illinois

Phone Area 815-968-0441

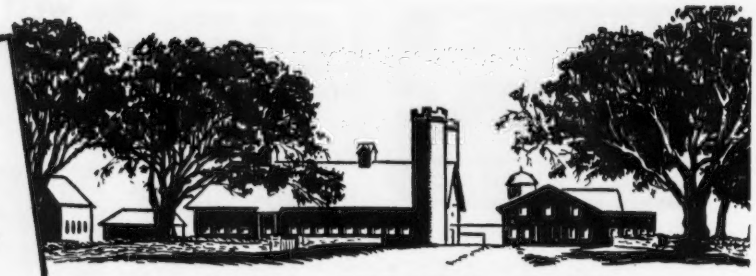

IT PAYS TO USE SOME PINEHURST BLOOD IN YOUR HERD

A few years ago we owned a bull, **PINEHURST NOBLE BEAU,** jointly with Dana Stewart, Stewart Hybrids Inc., Lizdan Hill Farm. When Dana was selecting a bull to breed to his Excellent Prudy Cow, he chose **PINEHURST NOBLE BEAU,** and the resulting cross of BEAU to PRUDY produced the ★ GOLD STAR SIRE ★, Lizdan Hill Patrick, 10 daus., 10 rec. av. 11695—616 (M.E.—305—2x), 13 cl. av. 82.7%. This bull's USDA herdmate comparison shows an INCREASE of +1882 lbs. milk, +137 lbs. fat for the daughters over their 18 adjusted herdmates. **THE RESULTS SPEAK FOR THEMSELVES — IT DOES PAY TO USE SOME PINEHURST BLOOD IN YOUR HERD AND PROGRAM.**

We Can Now Offer For Sale

Pinehurst Bred Animals Sired By GAYOSO VIEW FAME'S PATRIARCH — FULL BROTHER TO DEBBY

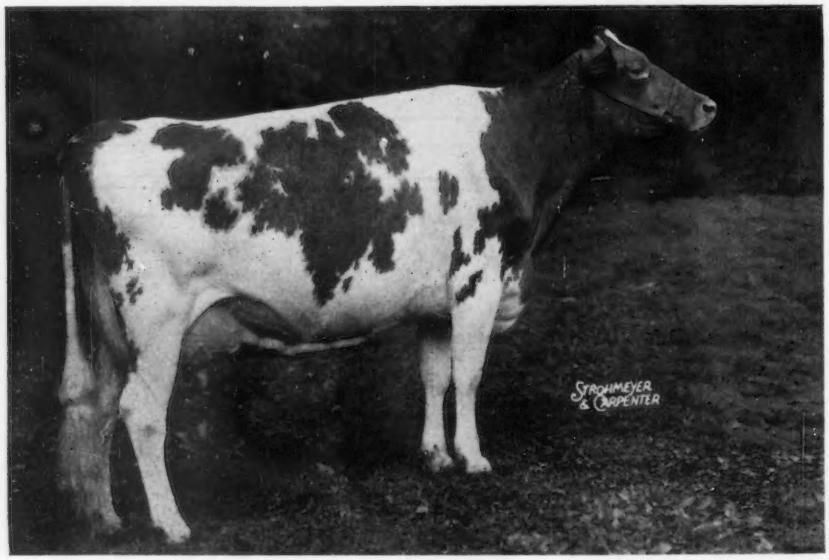

◀ GAYOSO VIEW FAME'S DEBBY

(E 4 times)

*19413 — 823 — Sr4HIR — 365 — 2x
Class Leader 10th for milk
*23354—874—6HIR—305—2x
National Class Leader, 1st for milk

Both records made while on show circuit part of the time. Res. All-American 3-Year-Old and 4-Year-Old, 1960, 1961. All-American Aged Cow, 1962, 1963. Sr. & Gr. Ch., National Guernsey Show, 1962, 1963. Champion Best Uddered Cow, National, 1962.

Sire: **Henslee Farms V. Fame,** GOLD STAR SIRE. A son of Western Glow Fame's Virtue (E 3 times), sold for $10,000. GOLD STAR DAM, *15190—635—Jr2—365—2x, 15370—763—Sr4—365C—2x, 14427—712—5yrs—304—2x, 1 E daughter, 4 sons, 2 are GOLD STAR.

PATRIARCH COMBINES
The Virtue Family through his sire, and the Primrose Family through his dam.

A Strong Female Line —

His Dam
Curtiss Candy Butter Debby
10178—519—Sr4HIR—305—2x
10010—491—6DHIR—305—2x
10530—464—7DHIR—305—2x
3 daughters, 3 sons, full brothers.

His Dam's Dam
Curtiss Candy Noble Deborah (VG)
Sold in 1946 for $10,500, highest price ever paid for an open heifer at that time.
14455—696—Jr2—365C—3x
17993—837—6yrs—365C—3x
16798—783—8HIR—365—3x
12023—578—9HIR—305C—2x

His Dam's Granddam
Quail Roost Noble Primrose (E twice)
Sold in 1945 for $17,000. 1st Aged Cow, Sr. & Gr. Ch., National, 1947.
13894—704—Jr2—365C—3x
12415—*630—Jr3—305C—3x
15730—744—Jr4—365C—3x
13411—644—5yrs—365—3x
1 proved son, 4 tested daughters, all full sisters.

ADD THIS PATRIARCH BLOOD TO YOUR HERD.
Rich in Virtue and Primrose blood.

PLAN TO VISIT OUR HERD — VISITORS WELCOME

H. E. and F. H. Powell, Owners

Montague Road
ROCKFORD, ILLINOIS

Select Guernsey Sires At COBA

3091 YELLOW CREEK BUTTERFAT BART
BORN 8 · 30 · 58 WT. 1765
BREEDER OSCAR WEAVER
PURCHASED FROM YELLOW CREEK FARMS
35 A I DAUS 10,110 M 528 F
HERDMATES 9,315 M 447 F
PRED DIFF; PLUS 319 M 34 F
SIRE YELLOW CREEK LADY HERO
15 HIR DRS 10529 M 556 F
DAM YELLOW CREEK BUTTERFAT BARBEE
VG 4X 2VG DRS
7 REC AVG 13,267 M 719 F ACT

2110 FRANCHESTER CECILIA'S BONANZA
BORN 11 · 8 · 59 WT. 2035
9 A I DAUS 11,126 M 538 F
PRED DIFF; PLUS 447 M 23 F
SIRE NYALA ERMINE'S BONANZA
GOLD STAR SIRE
830 A I DAUS 10,387 M 515 F
PRED DIFF; PLUS 351 M 30 F
DAM GLENGERAN LEADER'S CECILIA
GOLD STAR DAM EX 2X
REC AVG 13,227 M 596 F
2 EX DAUS 6 TESTED DAUS

2114 WESTLYNN B COLLEGE KING
BORN 8 · 17 · 57 WT. 1765
BREEDER JOE PRITZL
FRUITLAND, IDAHO
PROVEN IN A I BY KABSU, KANSAS
44 A I DAUS 9,016 M 432 F
PRED DIFF; PLUS 307 M 16 F
SIRE NYALA ERMINE'S BONANZA
830 A I DAUS 10,387 M 515 F, GOLD ST.
PRED DIFF: PLUS 351 M 30 F
DAM · WESTLYNN CLUTE EX
8 LACT AVG 11,459 M 502 F
6 YRS 365 DAYS 2X 14,154 M 624 F

2107 DEEP LAKE BON FLASH DEACON
BORN 9 · 22 · 59 WT 1805
BREEDER SAMUEL BERKE
6 A I DAUS 11,440 M 535 F
PRED DIFF; PLUS 156 M 5 F
SIRE NYALA ERMINE'S BONANZA
GOLD STAR SIRE
830 A I DRS 10,387 M 515 F
PRED DIFF; PLUS 351 M 30 F
DAM ADELL FARM FAY'S F DELIGHT
VG 2X
JR 3 365 D 13,590 M 698 F

2622 ANSMIL CHAMPION CHUM
BORN 6 · 17 · 62 WT 1872
BRED BY AUDREY D. WAGNER
MARISSA, ILLINOIS
SIRE HOMINY HILL CHAMPION
GOLD STAR SIRE
72 DAUS 11,307 M 561 F M.E.
77 CLASS DAUS AVG 85.1%
DAM WAGNER'S BELINDA PEARL
EXCELLENT TWICE
20170 M 858 F SR. 3 347 2X
SIRED BY DIAMOND

2085 GOLDEN GRANGE IDEAL VANGELINE
BORN: 8 · 20 · 55 WT 1950
BRED BY EVERETT R. BEATY
PURCHASED FROM SAME
18 A I DAUS 9,583 M 459 F
HERDMATES AVG 9,076 M 432 F
PRED DIFF: PLUS 173 M 9 F
4 CLASS DAUS AVG 81.8%
SIRE: MCDONALD FARMS AUGUSTA'S IDEAL
DAM: GOLDEN GRANGE R. VANGELINE

2115 WOODACRES MERRY CHIEF
BORN 9 · 25 · 63 WT 1405
PURCHASED FROM ATHERTON HOBLER
Y S P 65
SIRE MOREAU FARMS CHIEF
A I PROVEN NYABC
1412 A I DAUS 9,019 M 440 F
HERDMATES 9,303 M 442 F
317 CLASS DAUS AVG 83.4%
DAM ROSALAYN MASTER'S MARY MAY
CLASS VG 61, EX 62 & 63
19814 M 1,067 F SR 4 HIR 305 DAYS 2X

Available thru KABA
Lyrene Myra's Wistar

Daus.	Milk	%	Fat
12	11,843	4.9	576

And From SIBA
Foremost Footprint's Superior

A.I. Daus.	Milk	%	Fat
19	9,170	5.0	454

2617 ROSEWOOD BEA HAZEN
BORN 6 · 15 · 60
BRED BY ROSEWOOD FARMS
PURCHACED FROM NIBCO
Y S P
SIRE ROSEWOOD ROYAL ARISTOCRAT
GOLD STAR SIRE
DHI 62 DRS 11,052 M 550 F
DAM IDEAL'S G.S. HAZEL VG
SR 3 365 D 3X 18,455 M 1,081 F
HER DAU SR 2 959 F

Available thru frozen semen. Prices and pedigrees on request.

COBA
PHONE Trinity 8-5333
SELECT SIRES
CENTRAL OHIO BREEDING ASS'N., 1224 ALTON-DARBY RD., COLUMBUS 4, OHIO

MECCA-ROSE GUERNSEYS

"Langwater Down South"

BUILDING ON HELENA BLOOD

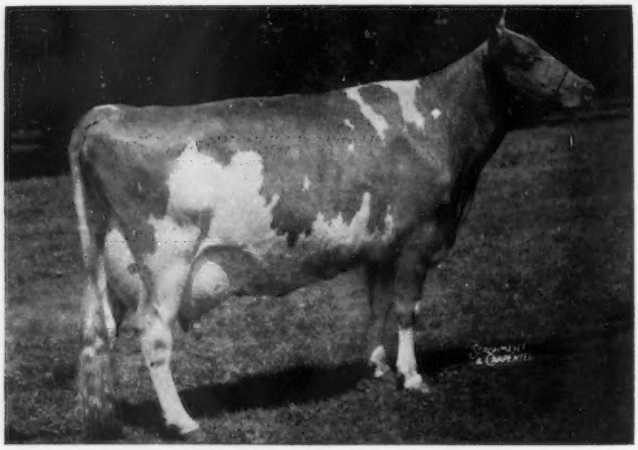

FAIRLAWN ACTOR'S HELENA

Excellent 4 times

★ GOLD STAR DAM ★

16535—738—Jr2—365C—3x
*18625—863—Jr3—365C—3x
17133—801—Jr4—365—3x
21046—1014—5yrs—365—3x
11763—526—7yrs—186—2x
*23198—1053—8HIR—365—2x

All-American Aged Cow, 1956

3 tested daughters—2 E—1 VG

HELENA blood is in demand as shown by public appraisal at the Wyno Dispersal. 11 direct descendants of Helena sold for an average of $2,872.72 per head.

HER DAUGHTER—IN OUR HERD

Wyno Saint's Holly (E)
Top selling animal at public auction, 1964.
13385—*722—Sr2HIR—305—2x
14935—*807—Sr3HIR—305—2x
Full sister to Wyno Saint's Halo, $2,000 (VG 3 times)
13837—712—5HIR—305—2x
14687—720—6HIR—303—2x
16485—801—7HIR—305—2x
Grand Champion, Pa. Judging Conference, 1962.

HER GRANDSON—IN OUR HERD

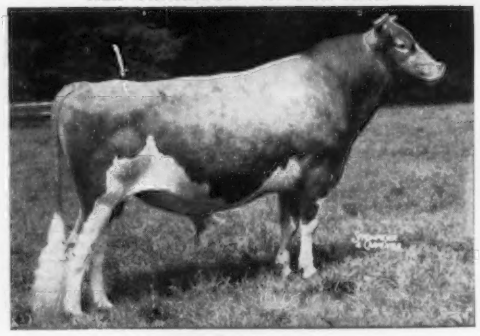

Wyno Saint's Hero
10 daughters, 15 records average 14711 lbs. MILK, 730 lbs. FAT, M.E.—305—2x, 9 classified average 85.5%.

Also in the herd, an Excellent **Hero** daughter, **Wyno Hero Jade,** *15071—703—Jr2HIR—305—2x, 11550—502—Sr3DHIR—305—2x. She calved July 4, 1965, with a male by KING (see opposite page). **AN INTEREST IS FOR SALE.**

As of September 15, 1965, HERO is the Highest Summarized Sire of the Breed For Milk and Second for Fat.

In addition to HERO, we are also breeding to the full brother to HERO—**Wyno Saint's Hugo.** USDA Sire Summary (May, 1965), 120 DHIA—AI records average 9745—4.8%—466, **an increase over herdmates** of +272 lbs. MILK, +10 lbs. FAT. HERO and HUGO are by **Wyno Beau's Saint** out of **Wandamere Bond's Helena, Excellent,** 14385—618—6yrsHIR—305—2x, 13718—623—7yrsHIR—305—2x, 14304—619—8HIR—303—2x—**a daughter of HELENA.**

We are also breeding to WYNO HAMLET'S HORNET, he by a full brother to the dam of HERO and HUGO and out of our great Excellent "Holly" cow pictured above.

Write and ask for information on cows due to these HELENA bulls. Breed yourself some Great Cows — The Helenas Are The Way To Do It.

As a result of our latest classification, we now have in the herd 5 E — 73 VG — 71 D.

Breeding Animals For Sale — The Welcome Mat Is Always Out

IDEAL SUNSET FARM, INC.

North, South Carolina

F. Wayne Mack, Owner
J. H. Hutto, Herdsman

Farm located on S. C. Hwy No. 692 just off US No. 321 and US No. 178

Phone — Area 803
247-5389 (office)
247-5434 (F. W. Mack's residence)
247-5554 (J. H. Hutto's residence)

MECCA-ROSE GUERNSEYS

"Langwater Down South"

MORE HELENA BLOOD WITH A CROSS TO THE EXCELLENT BLANCHE AND GENERAL'S JULIA FAMILIES

GOLDEN HARVEST WYN JULIAN

Born: March 11, 1963

Purchased in the 1964 Green Meadow Sale. 1st prize Junior Yearling and Reserve Junior Champion, Eastern States Exposition, 1964.

Sire: **Wyno Hamlet's Hornet** ($11,000) — a son of our Excellent "HOLLY" cow—pictured on the opposite page.

Full Sister To The Sire of JULIAN
DAM of HERO and HUGO — (see opposite)

Wandamere Bond's Helena (E)
15063—675—Sr2—365—3x
14385—618—6HIR—305—2x
13718—623—7HIR—305—2x
14304—619—8HIR—305—2x
Purchased by W. M. Camp at nearly 14 years of age for $3,400. 4 sons sold for a total of $31,400. A HELENA DAUGHTER.

Dam of JULIAN

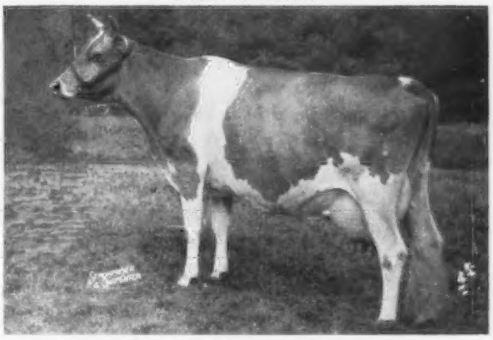

Flying Horse King's Julia (E '62, VG '63)
12310—659—Sr2DHIR—305—2x
13660—768—Sr3DHIR—305—2x
She is by a son of Riegeldale King's Blanche, GOLD STAR DAM, foundation of a family of 5 generations of GOLD STAR DAMS. "Julia" is out of Flying Horse General's Julia (E), 15690—759—6yrs—305—3x, sold in 1960 for $5,950.

Also In Service . . . LANGWATER KING OF SHEBA . . . Born Feb. 10, 1956

Sire: **Langwater Supreme** ($14,000). The Labelle Family. This is the same family as that of **Langwater Deershorn,** that is the sire of our Excellent cow, **Ringwoods Langwater Lou,** 17130—824—Sr4DHIR—305—2x (pending).

HIS DAM

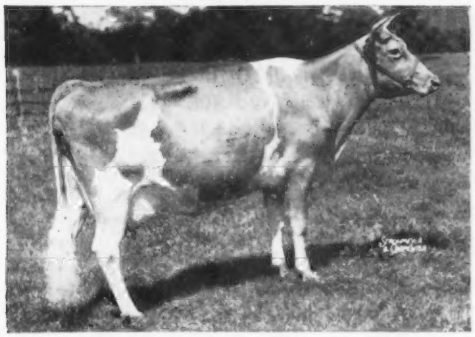

KENMAR HILLS COUNTESS SHEBA
(E 5 times)
12742—723—Sr3—365C—3x
13258—794—6yrs—365—3x
5 PR sons, 5 tested daughters that include **Langwater Nicollette** (E), 15013—749—Jr4—365—3x, sold for $6,500.

His Daughters Production

All Records Made In Parlor

Highlands King Suzetta (VG)
10170—412—5-8DHIR—297—2x

Highland's King Countess (VG)
12360—502—5-8DHIR—288—2x

Highlands King Sheba (VG)
11140—416—3-5DHIR—275—2x

Highlands King Hopeful (VG)
11360—435 in 226 days, 2x

Highlands King Golden (VG)
10530—417 in 236 days, 2x

Highland's King's Jantizer (VG)
11050—436 in 306 days, 2x

Highlands King Naomi (VG)
7300—308 in 239 days, 2x

Highlands King May Rosie (VG)
8420—327 in 210 days, 2x

Highland's King's Bessie (VG)
9530—380—2-6DHIR—305—2x

Also In Service . . . A FLASH SON

IDEAL SUNSET KING QUEEN FLASH . . . Born January 26, 1961

Sire: **Fritzlyn Jeanette's Flash,** ★ GOLD STAR SIRE ★. 384 daughters, 632 records average 11151—554—M.E.—305—2x, 318 classified average 84.7%. Sire of the All-American 4-year-old, All-American Aged Cow, All-American Senior Get of Sire, 1964.

Dam: **Ideal Sunset Farms Secret,** 12740—534—7-1DHIR—305—2x, a daughter of Edisto Farm's Leader Ladd, 22 daughters, 31 records average 10266 lbs. milk, 4.2%, 435 lbs. fat, M.E.—305—2x.

REXDALE FARM

Route 2 — Indian Springs Drive

Forsyth, Ga.

HERD SIRES

Pond Acre Farms F. Flicker — A **Flash** son out of **FIVE STAR DOLLY**

Nyala Ermine's Bonanza — From the Gold Star Dam, **Fairlawn Peerless Ermine**

Fairlawn K. Fortune — A son of **Fairlawn H. Eastern King** out of **Fairlawn Actor's Linaria.**

In addition to these proved sires, we are using three young sires that we expect great things from:

WILLOW VALLEY FARM'S FL. FRITZ — a **Flash** son of **Parker Farms C. Mabel,** with two immature records of over 12,000—2x on DHIA — is being used artificially. Fritz has six daughters in milk at Willow Valley Farms, Jackson, Georgia. The oldest daughter, Ella, was first place two-year-old in 1964, and first place three-year-old at the Southeastern Fair, Atlanta, Ga., 1965. Fritz has several daughters that have milked over fifty pounds per day as Jr2-year-olds under commercial conditions. He will be used on about one-half the Rexdale herd.

LAY LAINE DORIAN'S PATRICK — a son of **Mulhocaway Butterfat Dorian** out of **Mill Farm Nettie,** VG, with 19952—820—6DHIR—365—2x, and headed for 20,000 pounds this lactation, was purchased by Rexdale and Willow Valley Farms at the Southern Quality Sale. He was second prize Bull Calf at the Southeastern Fair, 1965, and is being used lightly in both herds.

REXDALE HELENA'S FAME — a son of **Henslee Farms V. Fame** out of **Rexdale Viceroy's Helena,** 18850—829—5DHIR—365—2x — is in service. His first calves will arrive by date of publication.

During the past two years the milking herd of Rexdale Farm has been increased from twenty to sixty cows. Cattle were purchased at Grayce Farms, Lakewood, Klondike and Allan Manor dispersals, and the Southern Quality Sale, also the Georgia State Sale. Among the females purchased were:

Lyrene Master's Nova (E 3 times)	13094—718—Sr3HIR—365—2x
Lazy River Aces Flare (E 4 times)	14454—769—Jr3HIR—365—2x
Golden Harvest C Felice (VG 3 times)	12530—657—5HIR—296—2x
Deep Lake Bon-Flash Mabel (VG twice)	12240—638—Jr3DHIR—305—2x
Grayce Farms Foremost's Kay (VG)	*15212—717—Sr2—305—3x
Grayce Farms Prince's Fay (VG)	*18558—*967—Sr3—365—2x
Klondike Fern's Romance (VG twice)	13565—675—Jr4—365—3x
Klondike Premost Marsha (VG twice)	11488—621—5yrs—365—2x
Edisto Farms Ty Speck (VG)	11100—439—Sr2DHIR—305—2x

Our first 22 records completed this year averaged 10875 and 508—DHIR—305—2x—M.E. Our herd was classified September 17, 1965, with fifty head averaging 83.8%. **Flare,** above, was Excellent at 91.0 at nearly 12 years. She has a son by **Wyno Saint's Hero,** born September 24, 1965, in which we would sell half-interest. **Kay,** above, is due to **Nance,** and **Marsha** is due to **Jolly Val** in November. Should they have bulls they will be available for sale or lease.

Rexdale Farm is located at the north city limits of Forsyth on Indian Springs Drive. Upon its completion, Interstate 75 will pass in front of the farm. US Highways 29, 41 and 42 intersect in Forsyth. **Visitors are always welcome.**

Mr. and Mrs. James E. Pace, Sr.
James E. Pace, Jr.

Tel. 994-5158 AC 912

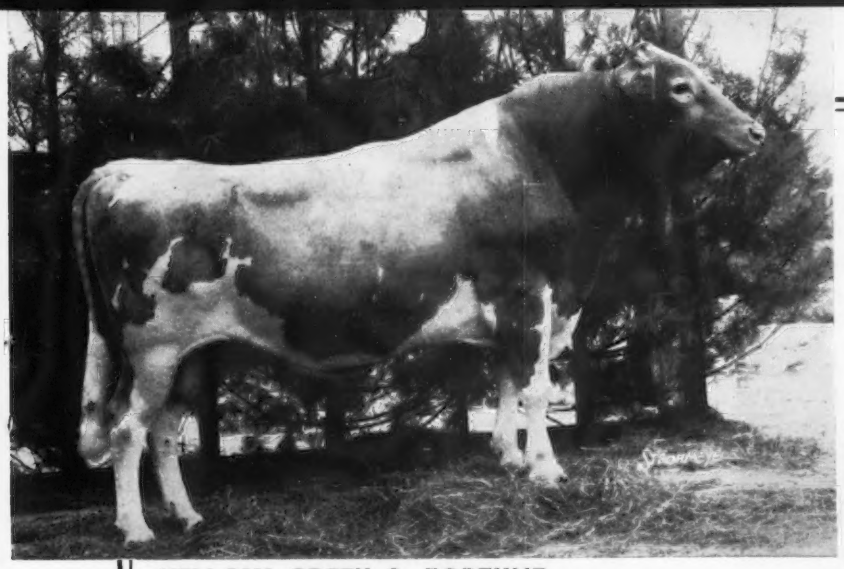

THE NYABC FORTUNE BULL

YELLOW CREEK S. FORTUNE

AGCC Sire Summary
17 daus. (29R) 11,586M 5.0% 581F (M.E.—305—2x)

New York AI Sire Summary — Sept. 1965
Standardized level (100D—203R) 9,882M 5.0% 492F
Superiority over NYDHIA Guern. av. +792M +.3% +65F

21 AI daus. cl. av. 83.3% 2 E 9 VG 4 D 6 A

SEEK YOUR FORTUNE WITH "FORTUNE"

IN THE MILK PAIL — Fortune's daughters have a tremendous will to milk. His AI production superiority on 100 daughters is among the highest for any living Guernsey bull AI proved in North America. We now have 15 **actual** records of daughters reported to Headquarters over 13,530 lbs. milk (up to 16,730) and 14 over 675 lbs. fat (up to 902).

IN THE SHOW RING and CLASSIFICATION — Fortune's have done well in the show ring including Junior Champion at the '65 N.Y.S. Exposition. His daughters rate well in classifications with 11 of 21 AI daughters classified scoring EX. and VG.

SALES APPEAL — Fortune's daughters are in demand. At the recent Yellow Creek Guernsey Sale his five daughters averaged $935 or $285 above the over-all sale average. After visiting many New York herds, Oscar Weaver said, "I am convinced that Yellow Creek S. Fortune is one of the BEST BULLS IN AMERICA."

NYABC NEW YORK ARTIFICIAL BREEDERS' COOPERATIVE
P.O. Box 518, Ithaca, N.Y.

EAIC

Fortune is just one of many top Guernsey sires in the NYABC stud. Consult your NYABC technician for complete details on the opportunities for use of these sires in your breeding program.

A Few Daughters

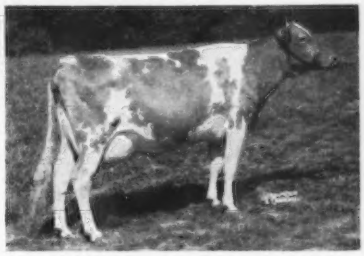

FEURA FOR LIDELIA — E 5X
16,630M 5.4% 902F 342d 2X 4y8m DHIR
16,040M 4.9% 779F 307d 2X 5y11m DHIR

CHRI-BRO FAVORITE FORTUNE — E 91.5
Sold for $1,350 at Lake Louise Dispersal
10,400M 5.1% 535F 240d 2X 4y0m DHIR

INEZ VALOR FORTUNE — VG
13,740M 4.1% 705F 342d 2X 3y4m DHIR
13,040M 4.8% 622F 290d 2X 4y6m DHIR

WELCOME FORTUNE'S JEAN
Jr. Champion '65 N.Y.S. Exposition
Sold for $1100 in '65 Yellow Creek Sale

Add GOLD STAR Production And Type To Your Herd

TOP QUALITY BREEDING STOCK AVAILABLE
WRITE US YOUR NEEDS

★ Gold Star Breeder Recognition For 6 Consecutive Years
★ Breeder Of 3 Gold Star Dams
★ Breeder Of 2 Gold Star Sires
★ 2 Gold Star Sires Were Developed In The Herd

Gold Breeder '59 '60 '61 '62 '63 '64

ONE OF OUR TOP FAMILIES — THE "H" FAMILY — OVER 25 HEAD IN THE HERD

A Member Of This Great Family

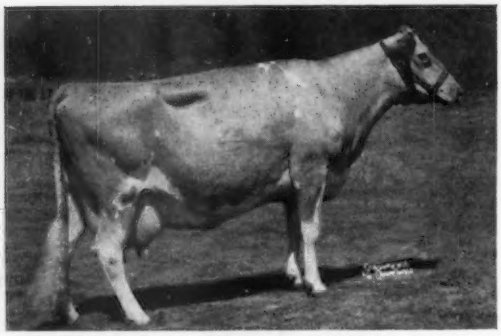

Tideland Ludlow's Hanna (E '56 '57 '59 '61)
11535—*631—Jr2—305C—2x, 10079—552—Jr3—305C—2x, 11918—633—Jr4—305C—2x, 12496—640—5yrs—305—2x, 13094—679—6HIR—365—2x, 14514—765—8HIR—305—2x, 11761—635—9HIR—305—2x, 13345—699—10HIR—365—2x, 10970—574—11DHIR—305—2x.

Sire: **Cla-ore Knight's Ludlow,** GOLD ★ SIRE

Dam: **Tideland Lad's Honey,** GOLD ★ DAM, VG 5 times, Excellent '53. 8 records include 12445—643—9HIR—365—2x. Dam of 3 tested daughters — all over 600 lbs. (2 E, 1 VG).

DONALD CLAYPOOL, Superintendent
SYDNEY W. PRYOR, Herdsman

Hanna Has 5 Tested Daughters — 1 GOLD STAR Son

Tideland B.F. Happy
11459—586—Sr2HIR—305—2x
13872—747—Sr3HIR—305—2x
13748—725—Sr4HIR—305—2x
12839—667—5HIR—305—2x
14741—810—7HIR—305—2x

Tideland Jason's Harmony (VG 3 times)
11544—654—Jr2HIR—305—2x
10307—598—Jr3HIR—305—2x
14658—859—Jr4HIR—365—2x
12230—692—5DHIR—305—2x

Tideland Hannibal's Helen (VG '64)
10528—642—Jr3HIR—305—2x

Tideland Jason's Hermosa
12181—715—Jr2HIR—305—2x

Tideland Jason's Herald
★ GOLD STAR SIRE ★

19 daus., 32 rec. av. 10792—5.4%—586 (M.E.—305—2x), 18 cl. av. 84.2%.

Another Hanna son, **Tideland Astor's Herod,** was 1st Jr. Calf, P.I.E., 1963.

JOHN JACOB ASTOR EXPERIMENT STATION
OREGON STATE UNIVERSITY
ASTORIA, OREGON

OUR HERD IS STRONG IN THE BLOOD OF THESE TREMENDOUS "BUTTERFAT" SIRES

YELLOW CREEK JEWEL SUPREME
★ GOLD STAR SIRE ★
454 daughters, 946 records average 11238—561—M.E.—305—2x, 280 classified average 82%.

YELLOW CREEK NOBLE CHIEF
★ GOLD STAR SIRE ★
28 daughters, 58 records average 12226—4.8%—583—M.E.—305—2x, 22 classified average 84.4%.

A Home-Bred Herd Sire . . . Combines the blood of The Excellent — GOLD STAR — All-American MERYL with our Great RUTH Family.

DENDEL'S ORCHARD'S EMPORER — Born November 4, 1962

Sire: **Woodacres Emporer.** Dam: **Evelyn's Ruth of Dendel Farms** (VG), 9 records that include 13960—703—9DHIR—305—2x, 4 tested daughters — 25 direct female descendants in our herd — a great family.

A Paternal Sister — An Emporer Daughter

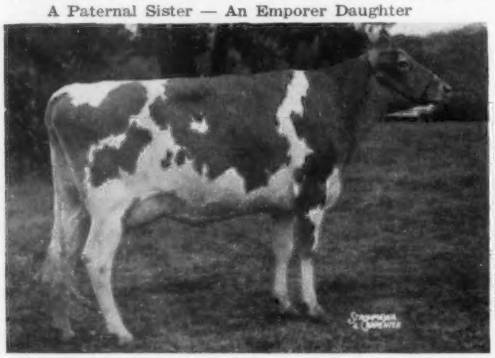

Woodacres Empress Blanche ($3,600), a daughter of Woodacres Emporer, one of the top young AI sires — in service at Mich. ABC. Blanche is winner of the National 2-Year-Old Futurity, 1964, and is owned by Wm. J. Rasmussen, Sarival, Glendale, Arizona.

His Sire's Dam

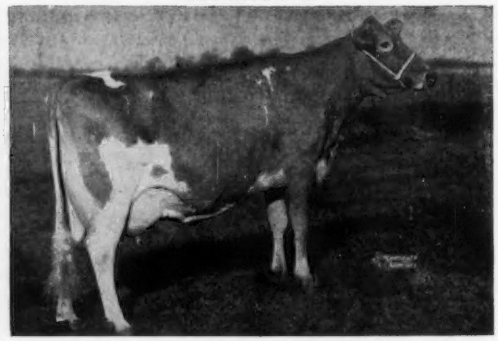

Senecaside Meryl (E 7 times). 5 times All-American Aged Cow. ★ GOLD STAR DAM ★. 13366—722—8HIR—305—2x, 13428—716—7yrs—305—2x, 14015—701—6yrs—305—2x. 3 tested daughters include: **Woodacres Lady Jane** (E 3 times), *16271—*817—Jr3—305—2x, Class Leader 2nd for milk, 4th fat, when made; **Woodacres Lady Meryl** (VG 4 times), 13607—726—Sr4HIR—305—2x.

STOCK FOR SALE — PLAN TO VISIT OUR HERD — WRITE US YOUR NEEDS

Jack Dendel
DENDEL'S ORCHARDS
Telephone OR 3-4317

6 miles north of Allegan out 30th St. ¾ mile east of 127.

Allegan, Michigan
Route 5

Bushy Park Farm

A Combination That Helped Us To Improve Our Herd

The Melding Together Of The BUSHY PARK Guernseys And The MOUNT EPHRAIM Herd Gives Us A Strong Nucleus Of Top Animals For Further Progress And Breed Improvement.

HERE ARE 5 SIRES THAT ARE CONTRIBUTING TO OUR HERD AND BREEDING PROGRAM

A Pair From The Great "C" Family

CASTLE BROOK LEADER'S BEAU

Born December 19, 1959. Sire: **Fairlawn Actor's Leader,** ★ GOLD STAR SIRE ★. Dam: **Glengeran Cleo** (VG), 17875—900—10yrs—365—2x. Full sister to Glengeran Celeste, ★ GOLD STAR DAM ★.

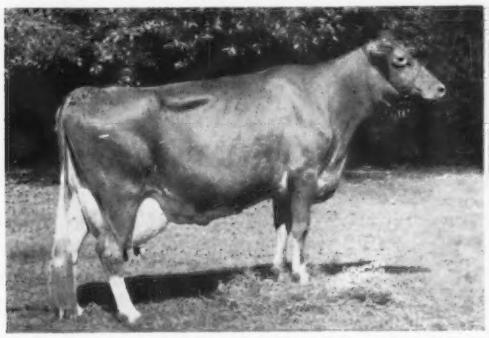

His Full Sister: **Glengeran Leader's Chloe** (VG), 20612—994—6yrs—365—3x. Full sister to Glengeran Leader's Crystal (VG), 18263—891—Jr4—365—3x.

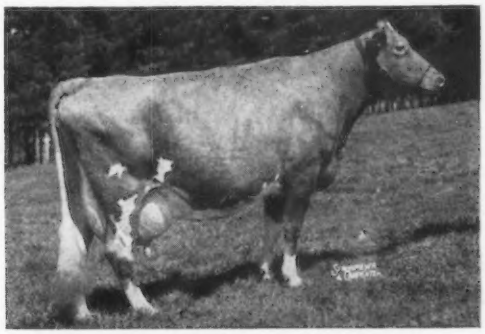

CHEDCO MYRNA'S NUGGET

Born January 21, 1963. Sire: **Franchester Cecilia's Nugget** ($10,600). Sire: **Nyala Ermine's Bonanza, ★ GOLD STAR SIRE ★.** Dam: **Glengeran Leader's Cecilia** (E—93.5), *15499—704—Jr3—365—2x, 14065—630—Sr4—305—2x, 16450—754—7yrs—305C—3x, 13582—625—10HIR—305—2x, ★ GOLD STAR DAM ★. Her full sister is Excellent. 6 tested daughters, 2 E, 3 VG, 1 D.

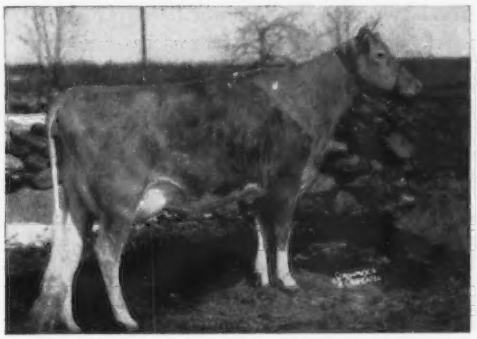

His Dam: **Chedco Marmion's Myrna** (VG 5 times), 11495—551—Jr2—305—3x, 14224—718—Sr4—305—2x, 19520—961—6HIR—365—2x, 15566—763—7HIR—305—2x. Full sister to Chedco K. Marmion's Myrna (VG '63), 11418—541—Jr2HIR—305—2x, 17087—875—Sr3HIR—365—2x, 13136—684—Sr4HIR—305—2x.

GAYOSO VIEW FAME'S FORTUNE

Born March 22, 1961. Sire: **Henslee Farms V. Fame,** ★ GOLD STAR SIRE ★. Son of a GOLD STAR DAM and a maternal brother to a GOLD STAR SIRE.

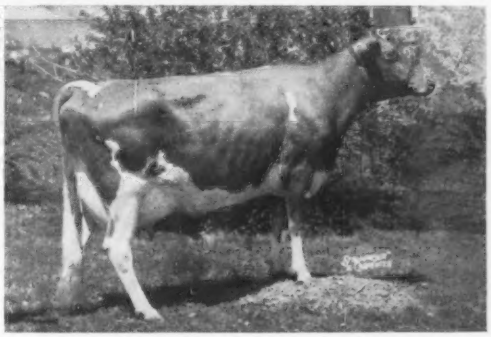

His Dam: **Glengeran Fortune's Cecilia,** *14153—*695—Sr2—305—3x. Sire: **Fairlawn K. Fortune,** ★ GOLD STAR SIRE ★. Dam: **Glengeran S. Cecilia** (VG 4 times), *17440—742—Sr4HIR—365—2x, 17040—742—6DHIR—305—2x. 3 daughters include Spar Hill Cecilia (E 3 times), $9,000, A-A 4-Year-Old, 1962, 16530—760—Jr4-DHIR—305—2x, 17180—859—5HIR—353—3x.

More GOLD STAR Inheritance

LAKE LOUISE DENISE'S HOLLISTON

Born February 17, 1958

10 daughters average 11467 lbs. MILK, 592 lbs. FAT, M.E.—305—2x, 11 classified average 82.8%.

Sire: **Lake Louise Rose Hollistar**
★ GOLD STAR SIRE ★

Dam: **Lake Louise King's Denise** (E '60)
14716—817—Jr2—365—3x, 18630—*1040—Sr3—365—3x, 15306—813—6yrs—365—2x, 12470—639—7DHIR—305—2x, 13660—717—8DHIR—305—2x, 140—60—713—9HIR—276 2x.

Sire: **Lake Louise Coronation King**
★ GOLD STAR SIRE ★

Dam: **Lake Louise Knight's Tulip**
★ GOLD STAR DAM ★
15624—851—7yrs—365C—3x

MULHOCAWAY BUTTERFAT HALYARD

Born October 5, 1962

Full brother to Mulhocaway Butterfat Lala (E 3 times), 12220—575—Jr4DHIR—305—2x.

Sire: **Mulhocaway Beauty Butterfat**
★ GOLD STAR SIRE ★

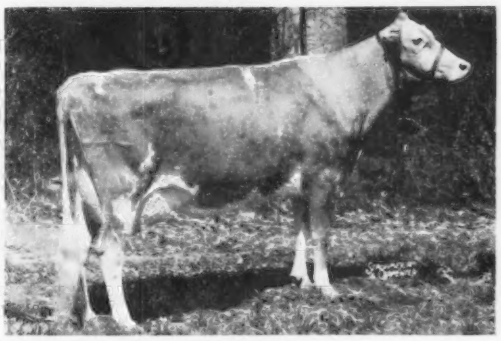

His Dam
Mulhocaway Bell Hala (E 6 times)
10618—567—Jr3HIR—305—2x, 10884—556—5HIR—305—2x. Member of the 1957 All-American Produce.

Farm located 13½ miles East of Saluda on Route 33 to 628, then 1½ miles North.

John Cowan **Herdsman** **Wake, Va., Ph. PR6-5073**	**Edward C. Anderson** **Owner** **Richmond, Va.**	**Chester T. Walters** **Business Manager** **Cardwell, Va. Ph. 784-5872**

NORMANDY FARM
GUERNSEYS

Gold Star Breeder
1962, 1963, 1964

OUR HERD SIRES ARE FROM THE VANITY FAMILY AND RICH IN VALERIE BLOOD

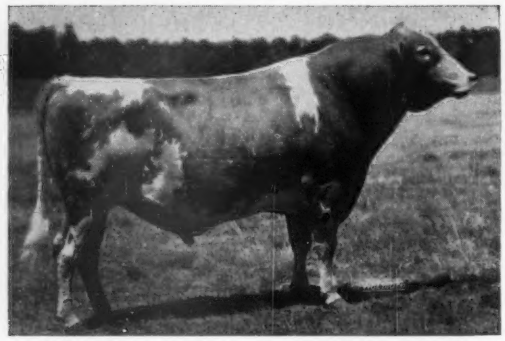

IN SERVICE

◀ METZGER FARMS TRANSFER VALOR

★ GOLD STAR SIRE ★

10 daughters, 11 records average 13476 lbs. MILK, 4.9%, 665 lbs. FAT, M.E.–305–2x, 15 classified average 83.3%. 4th for Milk, 7th for Fat among summarized sires as of September 15, 1965 – see list in this issue.

Sire: **Blakeford Transfer,** GOLD STAR SIRE

Dam: **Metzger Farms Monarch Vanity** (VG)
17000—922—8DHIR—364—2x

A Maternal Sister to Valor

Her Son In Service

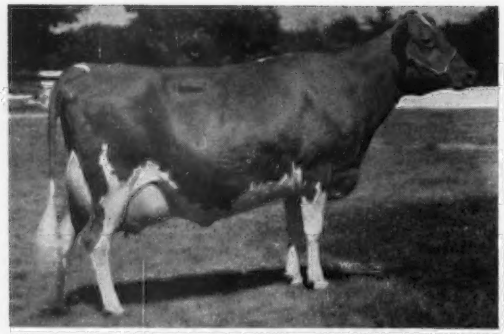

Metzger Farms Peer Valerie (E 5 times), *22190—*1090—6DHIR—305—2x. National Record for both MILK and FAT when made. Dam of **Metzger Farms Master Valetta** (VG), 10760—449—Sr2DHIR—302—2x; **Normandy Transfer's Valerie** (VG), 10560—547—Jr2DHIR—298—2x, 12980—694—Jr3DHIR—305—2x, 13400—678—Jr4DHIR—305—2x, (pending). **She is the dam of NORMANDY VALID** (see opposite).

Peer Valerie is also the dam of

NORMANDY PEER VALIANT

A son of **McDonald Farms Jolly Val,** that is being retained for use in our herd.

More Valerie Blood

NORMANDY VALID

A son of **Norgert's Royal Tim** and out of **Normandy Transfer's Valerie** – daughter of Peer Valerie.

His Sire's Dam

Norgerts Nance Tid (E)
*22066—*1094—Jr4DHIR—365—2x
All-American 3-Year-Old, 1962, Res. A-A 4-Year-Old, 1963. Member of Res. A-A Best 3 Females, 1962, All-American Best 3 Females, 1963.

Senior and Grand Champion Female, National, 1965. Res. Ch. Best Uddered Cow, member 1st prize Senior Get, 1st Best 3 Females, National, 1965.

Farm is located at New Augusta, Indiana, Rt. 16, Box 500. Farm is at 6447 West 79th St. Phone Indianapolis AX 1-2213.

MR. AND MRS. HERMAN C. KRANNERT
Owners

PURDUE UNIVERSITY
BLAINE W. CROWL, Manager
Smith Hall, West Lafayette, Indiana
CONNIE R. MIRACLE, Resident Manager
GEORGE T. DUNLAP, Herdsman

FOR SALE: MAPLE ROW FORTUNE'S BULLETIN

Born January 9, 1965

Full Brother

MAPLE ROW FORTUNE'S BAU
Owned by New York ABC.

Sire: **Yellow Creek S. Fortune**
N.Y. AI Sire Summary, January, 1965
Std. level (93 D — 175 R)
9,750 M 5.0% 485 F
Sup. over N. Y. DHIA Guernsey av. +786M +.3% +64 F
21 daus. off. cl. av. 83.3

Maternal Sister

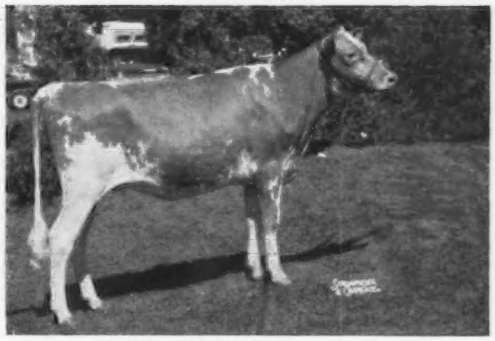

MAPLE ROW MURIEL'S BRENDA
VG—88.5 (2-6)

Dam: **Maple Row Pharaoh's Babe**
Off. cl. E 90.0 (5-7)
E 91.0 (8-4)
V V V V V E E V E E E E
2x, 305d M.E. data
6 rec. av. 12,918M 4.6% 605F
Sup. over herdmates
+3,742M +159F
1 dau. (1 R) VG—88.5
10,260 4.7 480
Dau. sup. over herdmates
+660M +21F

2 OUTSTANDING COWS DUE TO FORTUNE

MAPLE ROW TRUMPETER'S LORNA
Res. A-A Heifer Calf, 1963
11,170—557—305d—2x (2-2) actual
Due January 24, 1966 to Fortune.

MAPLE ROW FAME'S PATRICIA (E '64)
14,200—731—305d—2x (4-6) actual
Due May 28, 1966 to Fortune.

MAPLE ROW FARM

EDGAR & PAULINE CHAPMAN
Farm located 1½ miles northeast of Conewango on North East Rd.

Conewango Valley, N. Y. 14726
Tel. Randolph 32081.

The Daughters By Our Foundation Sire Just Keep Getting Better

GOLDEN HARVEST BETTY'S COMMAND — Born February 16, 1956

36 daughters, 74 records average 10691 lbs. MILK, 4.6%, 491 lbs. FAT, M.E.—305—2x, 40 classified average 82.7%. **The ERMINE family on the top side.** Dam: **Golden Harvest Rose Betty** (E 5 times), 14481—750—Jr2—365C—3x, *13205—*649—Jr3HIR—297—3x.

WOODACRES FLASH

Born August 19, 1961. Sire: **Fritzlyn Jeanette's Flash,** ★ GOLD STAR SIRE ★, 267 daughters, 384 records average 11122—550—M.E.—305—2x, 236 classified average 84.5%.

His Dam: **Sunnymede Transfer's Sibyl** (VG twice — E '65), 12161—660—Jr2HIR—305—2x, 14668—*805—Jr3HIR—305—2x, 15160—817—Sr4HIR—305—2x. She is by a ★ GOLD STAR SIRE ★ out of Sunnymede Actor's Sibyl (E), 12824—677—Sr3HIR—365—3x.

The tops at the recent Lookout Valley Dispersal were by a FLASH son of Rose Betty. Woodacres Flash is being bred to several of our top Betty's Command daughters.

BAYVILLE JUDGE OF FORTUNE

Born September 21, 1960. Sire: **Glengeran King Fortune,** 30 daughters, 48 records average 10229—512—M.E.—365—2x. He is by a ★ GOLD STAR SIRE ★ out of the great "C" family. Dam: **Bayville Royal Jolice** (VG twice), 11030—589—Jr3DHIR—305—2x. Next Dam: Fairlawn K. Jolice (E 4 times), 10 records include 18669—983—8yrs—365—3x.

YOUR CHOICE . . . 3 YOUNG BULLS
FOR SALE AT REASONABLE PRICE

1. . . **A FLASH son, born April 10, 1965, out of a Very Good COMMAND daughter with 10980 lbs. milk, 619 lbs. fat as a 2-year-old, 277 days — 2x, on retest as a 3-year-old with 9200 lbs. milk, 411 lbs. fat, 193 days.**
2. . . **A JUDGE son, Bunker Hill F. Hornet, born March 19, 1964.**
3. . . **A COMMAND son, born March 0, 1965.**

Both are out of Bunker Hill J. Enid, VG twice, 11390—567—Jr2DHIR—328—2x, 2nd 4-Year-Old, N. C. State Fair, 1965, sold to E. S. Stokes, Linwood, N. C., in the 1965 Southern Quality Sale.

HEIFERS AND COWS FOR SALE . . . PLAN TO VISIT OUR HERD

J. F. Chase and Son
Tel. Kilmarnock
435 - 1998
435 - 4571

Farm is located half-way between White Stone and Kilmarnock, Va.

BUNKER HILL FARM

White Stone, Virginia

FLASH —— *FLASH* —— *FLASH*

OUR GREAT HERD SIRE GOES TO ABS

Congratulations To American Breeders Service, Inc., De Forest, Wisconsin 53532

For the past year Leland W. Lamb, Director of the ABS Dairy Cattle Breeding Program, and the members of the Guernsey Bull Advisory Committee, have made a conscious effort to locate what, in their judgment, was the top son of FLASH for their customers to use — particularly to use on the many great BILLY daughters across the country.

FROM SUNNY LAND TO ABS

***FLASH* 0769**

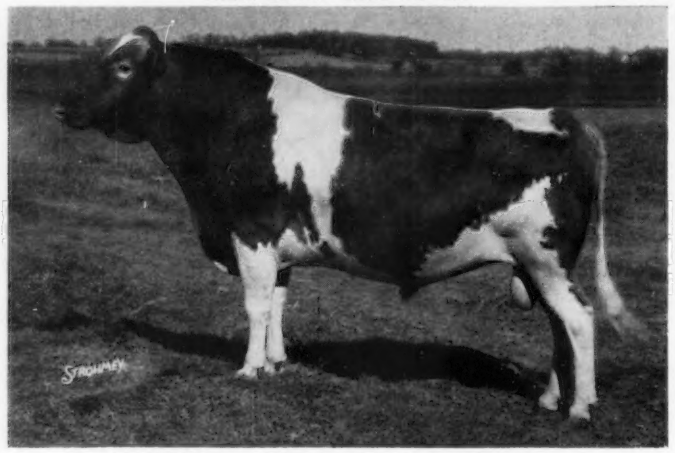

A son of Fritzlyn Jeanette's Flash GOLD STAR SIRE

MAGNOLIA *FLASH* CORINTHIAN

Proved in our herd with a rolling DHIA herd average as of May 31, 1965, on 62.8 cows, of 10,600 lbs. milk, 4.4%, 468 lbs. fat. The FLASH daughters have completed 305-day records of from 11770 lbs. milk to 15360 lbs. milk — actual production. All but one of the first 9 daughters have milked 50 or more pounds per day — all as Jr2-year-olds. The tenth daughter is milking over 60 pounds per day.

HIS DAM—DAUGHTER COMPARISON

9 dams, 37 records average	10391M	—	495F
9 daughters, 15 records average	15434M	—	705F
INCREASE	**+5043M**	—	**+210F daus. over dams**

DAUGHTER—HERDMATE COMPARISON

Herdmates average	10556M	—	473F
9 daughters, 15 records average	15470M	—	707F
Difference	+4419M	—	+234F

ESTIMATED DAUGHTER SUPERIORITY OVER BREED AVERAGE +883M, +39F

This figure is obtained by comparing the daughters with their herdmates and by comparing the herdmates with the breed average.

FLASH daughters in our herd have produced sensationally in competition with the older cows in our herd at the same feed bunks. We feel that **FLASH** daughters can "hold their own" in the "survival of the fittest" conditions that exist in the feedlot of any large commercial dairy. They have done much for us, and **FLASH** daughters can help you.

BREED YOUR HERD TO FLASH 0769
HIS FROZEN SEMEN NOW AVAILABLE
THROUGH ABS TECHNICIANS

The farm is located 8 miles north of Starkville.

Jack Barnett
Telephone 323-2318

SUNNY LAND FARM

Route 3, Box 231, Starkville, Mississippi

M.S.U.* GOES NATIONAL
THROUGH MAGNOLIA "FLASH" CORINTHIAN

His daughters at Jack Barnett's are turning in a sensational series of records — from 11,770 to 15,360 pounds of milk, 305 day, 2X, actual at 24 to 28 months . . . all in a 62 cow herd with a rolling DHIA average of 10,600 M and 468 BF. All but one have milked 50 pounds a day with first calf.

Use Flash for extreme dairy character to blast off production potential . . . as shown by the results of his use in the Barnett herd.

We congratulate Mississippi State University for breeding this son of the famous Gold Star Sire, Fritzlyn Jeanette's Flash, and Jack Barnett for proving him to be so sensational.

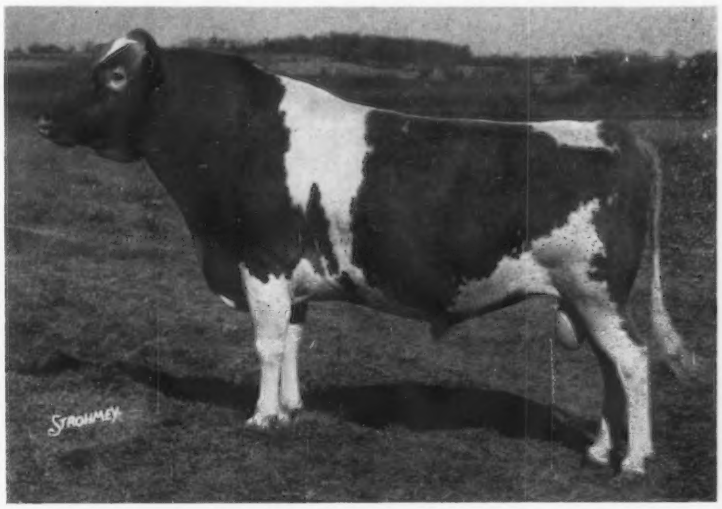

His ABS Daughter-Herdmate Comparison, 6/65

9 dtrs., 15 rec., av.	15,470 M	4.57%	707 BF
All herdmates average	10,556 M	4.48%	473 BF
Difference	+4,914 M	+.09%	+234 BF
EDS	+ 883 M		+ 39 BF

7 class. dtrs. av. 82%: 1 VG, 5 D, 1A
*Bred by Mississippi State University
Proved by Jack Barnett, Starkville, Miss.
Now in national spotlight through service at ABS

HIS ILLUSTRIOUS SIRE

FRITZLYN JEANETTE'S FLASH, Gold Star Sire

1964 AGCC Summary			
384 dtrs., 632 rec. av.	11,151 M	5.0%	554 BF
318 class. dtrs. av. 84.7%			
USDA A.I. Sire Summary			
405 dtrs., 636 rec. av.	10,623 M	5.0%	527 BF
All herdmates average	10,023 M	4.9%	487 BF
Difference	+ 600 M	+.1%	+ 40 BF
EDS or Predicted Diff.	+ 718 M		+ 47 BF

HIS MAGNIFICENT FULL SISTER

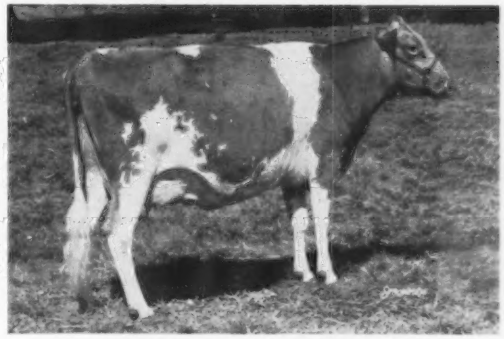

MAGNOLIA FLASH BETTY, VG

2y1m	DHIR	305d	2x	9,320 M	4.8% 451 BF
3y4m	DHIR	305d	2x	12,000 M	5.3% 635 BF
4y4m	DHIR	243d	2x	10,910 M	Inc. 576 BF

Dam of Betty and Flash is

MAGNOLIA CORINTHIAN BETTY, VG (5 times)

daughter of St. Albans Monarch Corinthian

2y3m	HIR	305d	2x	7,450M	5.1% 380 BF
3y4m	HIR	305d	2x	8,939M	5.1% 458 BF
4y6m	DHIR	305d	2x	9,468M	5.2% 496 BF
5y7m	DHIR	305d	2x	8,927M	4.9% 441 BF
6y9m	DHIR	305d	2x	7,610M	5.4% 411 BF
7y11m	DHIR	283d	2x	6,780M	5.1% 347 BF

ABS
AMERICAN BREEDERS SERVICE

De Forest, Wis.
53532

where the promise of the pedigree is fulfilled by the performance of the daughters

Registered Guernsey
BOE RIDGE FARM

Where TYPE And PRODUCTION Are A Must

FOR SALE

Choicely-Bred Bull Calves Are Usually Available Out of Our Very Best Cows . . . Cows That Have Classified Above The Line And Have Records Of Over 11,000 — 12,000 — 13,000 Lbs. Milk. WRITE FOR OUR LISTINGS

Sons Of ★ FLASH ★ And ★ V. FAME ★ Head Our Herd

Both Rich In The Blood Of Top Cow Families Developed At Maple Leaf Farm

Maple Leaf Rocky

Born January 31, 1961

First 4 daughters to complete test average 11409—563 (M.E.—305—2x), and have a classification average of 85.3%.

Sire: **Fritzlyn Jeanette's Flash** GOLD ★ SIRE

His Dam — The LENA Family

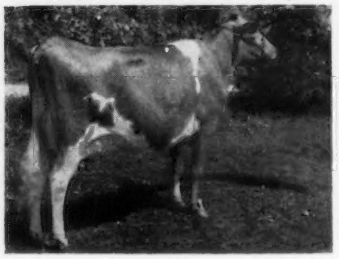

Maple Leaf R. Lenore (E 5 times)
6 records include:
11420—564—Jr3HIR—361—2x
11520—593—6DHIR—305—2x
11210—564—7DHIR—305—2x
2 tested daughters — both VG

Boe Ridge Fame's Leader

Born March 15, 1962

Sire: **Henslee Farms V. Fame** GOLD ★ SIRE

Dam: **Maple Leaf I. Lettie** (VG '62 '63)
8780—431—Jr4DHIR—305—2x
Full sister to Maple Leaf I. Lilita (VG '64), 11920—566—Sr2 DHIR—365—2x.

His Dam's Dam — The LONABELLE Family

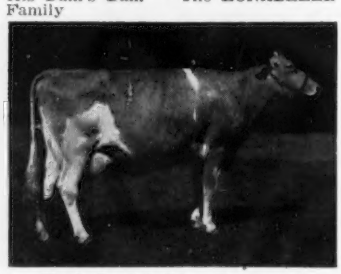

Maple Leaf A. Lisa (E 4 times)
12050—638—Jr4DHIR—305—2x
12570—684—5DHIR—305—2x
15409—825—6DHIR—365—2x
A daughter of Maple Leaf Alert, GOLD ★ SIRE, full brother to R. Lenore (opposite).

We are also using **Woodacres Emporer**, a son of the GOLD ★ DAM, **Senecaside Meryl** (E 7 times), 14015—701—6yrs—305—2x, 13366—722—8HIR—305—2x, only cow of the breed to be All-American Aged Cow for 5 consecutive years.

Farm located ½ mile north of Calmar, 1 mile west.

WE TEST . . . WE CLASSIFY . . . STOCK FOR SALE — PLAN TO VISIT OUR HERD

R. H. Boe, Owner — **BOE RIDGE FARM — CALMAR, IOWA** — Phone: 562-3768

Two Young Herd Sires That Are In Service At BREEZY INN

WOODACRES MERYL'S FAME

Born September 13, 1961

Sire: **Henslee Farms V. Fame** GOLD STAR SIRE — from the GOLD STAR Excellet Fame's Virtue family.

His Dam

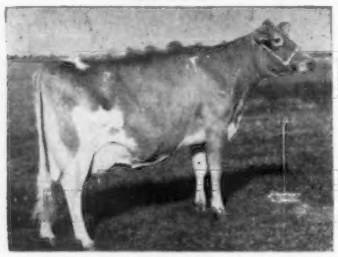

Senecaside Meryl (E 7 times)
14015—701—6yrs—305—2x
13428—716—7yrs—305—2x
13366—722—8HIR—305—2x
All-American Aged Cow for 5 consecutive years. She is a GOLD STAR DAM.

SPAR HILL JOLLY NAVIGATOR

Born October 26, 1961

Sire: **McDonald Farms Jolly Vern** GOLD STAR SIRE. His Excellent daughter, Spar Hill Baguette (E 4 times), 16375—809—5HIR—365—2x, A-A 3 Year-Old, 1961, Res. A-A 4-Year-Old, 1962, Res. A-A Aged Cow, 1963. Senior and Grand Champion, Ohio State Fair, 1965.

His Dam

Goldwood Navigator's Narylou (VG 4 times)
*14356—648—Jr2—365C—2x
15006—687—Sr3—363C—2x
16659—706—10HIR—305—2x
She is out of a 5 times Excellent daughter of a GOLD STAR DAM.

Plan To Visit Our Herd — You Are Always Welcome

Farm is located ½ mile north on North 9th Street.

HARRY W. BLESSING, Owner
Tel. 255-4141

BREEZY INN FARM — Wrightsville, Pa.

T.B. Accredited | Green Meadow Bloodlines | Bang's Certified

★ GOLD STAR GUERNSEY HERD, 1964 ★

56 DHIR Records Averaged 13231 Milk—5.0%—660 Fat (M.E.—305—2x)
52 Classified Cows Averaged 85.3%

3 HOME-BRED SIRES IN SERVICE

Attebroc Bonanza's Royalmost — Dropped February 6, 1964

15 cows are in calf to Royalmost.

Sire **Nyala Ermine's Bonanza,** GOLD ★ SIRE, 642 daus., 1123 rec. av. 10918—5.0%—545 (M.E.—305—2x), 522 cl. av. 83.7%.

His EXCELLENT Dam

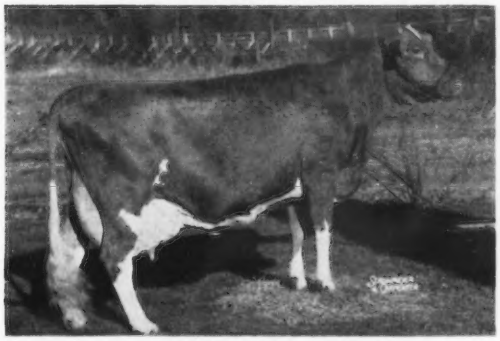

Maplewood Royalist's Blanche
Excellent 6 times (93.0)
7 records include:
15220—790—7DHIR—305—2x
18868—1014—8DHIR—365—2x
19907—1106—10DHIR—365—2x
Sire: McDonald Farms Le Royalist
★ Triple Gold Star Sire ★

Blanche is dam of 2 tested daughters
Celebrity Farms M. Dream (VG 4 times)
14890—753—Jr4DHIR—305—2x
Attebroc Suza's Bertha
14650—746—Jr4DHIR—305—2x

Attebroc Billy's Leader

Dropped April 14, 1963
12 most pleasing daughters in the herd.

Sire: **Burger's Place Billy,** GOLD ★ SIRE
128 daus., 245 rec. av. 12044—4.6%—552 (M.E.—305—2x), 141 cl. av. 84.6%.

Dam: **Circleview Mo's Lottie** (VG 4 times)
11420—505—Jr2DHIR—305—2x
*15430—764—Jr3DHIR—305—2x
*18187—887—Jr4DHIR—365—2x
20043—1071—5DHIR—365—2x
A paternal sister to PATRICK (opposite).

Attebroc Mo's Patrick

Dropped August 1, 1963
His calves are arriving — 5 in the herd.

Sire: **Moreau Farms Chief**
334 daus., 644 rec. av. 10074—4.9%—495 (M.E.—305—2x), 361 cl. av. 83.5%.

Dam: **Locust Grove Melinda's Pablo** (VG twice)
7 records include:
12640—599—Sr4HIR—305—2x
12030—554—5DHIR—305—2x
13750—628—6DHIR—305—2x
14860—706—7DHIR—305—2x
A Sterlingold Melinda's Majesty daughter of Locust Grove F. Promise, 13553—665—5HIR—365—2x.

We are also using the GOLD ★ SIRES, **Burger's Place Billy** and **Fritzlyn Jeanette's Flash,** as well as **Western Glow Darimost** and **Wyno Hamlet's Hornet** in our breeding program. **Several sons by these top sires are now for sale out of Excellent cows.** Complete information sent on request.

VISITORS ALWAYS WELCOME

Roger H. Corbetta, Owner | David R. Peterson, Manager

OUR HERD IS RICH IN THE BLOOD OF THE GOLD STAR SIRE

McDONALD FARMS MISTER ANTON

10 daughters, 13 records average 11020 lbs. MILK, 573 lbs. FAT, M.E.—305—2x, 14 classified average 83.1%.

Typical ANTON Daughters (Actual Production)

	Milk	Fat	Division
Mississinewa Farms M. Lisa	11800	724	3-6DHIR—305—2x
	12250	657	4-6DHIR—305—2x
Mississinewa Farms M. Lida	10370	543	2-11DHIR—305—2x
	11840	594	4-3DHIR—294—2x
Mississinewa Farms M. Dixie	11400	595	2-6DHIR—305—2x
	13320	724	3-7DHIR—305—2x
Mississinewa Farms Decca	10940	593	2-4DHIR—305—2x
Mississinewa Farms Monogirl	10830	561	2-6DHIR—305—2x
Mississinewa Farms M. Joy	10220	519	2-4DHIR—305—2x

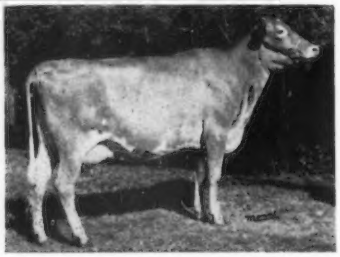

MISSISSINEWA FARMS M. SUE

12030—680—2-7DHIR—305—2x

1st prize Ohio Futurity Winner, 1st prize 2-yr-old, Res. Sr. & Gr. Ch., Ohio '64. 3rd prize 2-yr-old, National Guernsey Show (class of 41), 1st National Junior Show '64. Reserve All-American 2-yr-old, '64. 1st 3-yr-old, Sr. & Gr. Ch., Ohio State Fair 4-H Jr. Show, 2nd 3-yr-old, Ohio State Fair, 1965.

For the past 2 years we have had the 3 Best Females at Ohio State Fair. Anton helped us to do this.

ANTON SONS FOR SALE

Herman Stocksdale
Tel. 968 - 3702

MISSISSINEWA FARM
R.R. 1, Box 103
Union City, Ohio

OUR HERD IS RICH IN THE BLOOD OF THESE SIRES . . .

POND ACRES FARM'S CHUCKLE CHOPS

16 daughters, 25 records average
10085—4.7%—479—M.E.—305—2x

Here Are A Few Of Our "Chuckle Chops"
ACTUAL PRODUCTION

Pleasant Knob C. Fern
12690—537—2-6DHIR—305—2x
*18480—815—3-7DHIR—364—2x

Pleasant Knob Janice
12860—568—3-10DHIR—305—2x

Pleasant Knob C. Gail
11250—591—3-5DHIR—305—2x

Pleasant Knob C. Fayet
11180—565—3-2DHIR—305—2x

Pleasant Knob C. C. Helene
10590—521—2-7DHIR—305—2x
11940—613—3-8DHIR—305—2x (pending)

HIGH MEADOWS ADAPTER

Son of Vera Ultra Ajax (E 2 times), All-American 4-year-old, 1960, 12130—699—5DHIR—305—2x.

McDONALD FARMS MISTER GLEN

Born July 26, 1963. A son of McDonald Farms Premier (GOLD STAR SIRE), out of McDonald Farms Fine Turquoise (GOLD STAR DAM), 12540—655—9DHIR—305—2x, a daughter of McDonald Farms High Financier **(the Douglaston Lady Augusta — GOLD STAR DAM — family)**, and out of Mordele Farms Lady Constance, 15290—707—7DHIR—305—2x.

We are also breeding to top AI sires, bulls like Fortune—Top Command—V. Fame.

PLEASANT KNOB FARM — Greenwich, N. Y.

Located 3 miles south of Greenwich on blacktop road to Easton.

Tel. MY 2-2418.

Ernest A. Rymph & Sons (John and Donald), Owners

The ECHO Is Loud And Clear

P-R-O-D-U-C-T-I-O-N

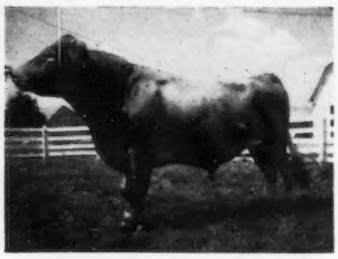

Alpine Rose Secret Echo

Born: January 2, 1960

His first 10 daughters to finish test average 11120 lbs. M., 564 lbs. F, M.E.—305—2x (ABS summary).

A Few Of Our ECHO Daughters
(Actual Production)

	Milk	Fat	Division
Rivarre Gill	10280	481	2-1DHIR—305—2x
Rivarre Helen	10620	487	2-0DHIR—305—2x
Rivarre Hope	9000	487	1-11DHIR—305—2x
Rivarre Hazle	8890	500	2-4DHIR—305—2x
Rivarre Glendora	8960	434	2-0DHIR—305—2x
Rivarre Henretta	8730	427	1-10DHIR—305—2x
Rivarre Hally	9520	499	1-11DHIR—305—2x (pending)
Rivarre Hassie	9110	498	1-11DHIR—305—2x (pending)

His dam, granddam, great granddam and a maternal sister ALL made CLASS LEADING RECORDS.

Alpine Rose Secret Echo is for sale.
ECHO SONS AND WELL-BRED FEMALES FOR SALE

Farm located 1½ miles west of State Hwy. 127 on 81
Tel. 419-965-2078

G. H. Kraner
R. R. 2, Rockford, Ohio

RIVARRE FARM

BRILLIANT HENRY IS SIRING THE RIGHT KIND

COGNIAC'S BRILLIANT HENRY

Born December 23, 1959

1st prize Senior Yearling, Junior Champion, Indiana, 1961

1st prize 2-Year-Old, Senior and Grand Champion, Ohio, 1962

TYPE . . . Sire of the first prize Junior Get, Ohio State Fair, 1963 and 1964. Sire of the first prize Senior Get, Ohio State Fair, 1965.

PRODUCTION . . . His first 8 daughters to finish test, all Junior 2-year-olds, average 11235 lbs. MILK, 548 lbs. FAT, M.E.—305—2x.

A son of a GOLD STAR SIRE — he from the GOLD STAR "IDEAL NOVA" family.

Sire: **McDonald Farms Jolly Brilliant,** 21 daus., 32 rec. av. 11469 — 600 (M.E.—305—2x), 21 cl. av. 85.4%. Sire of the All-American Junior Get of Sire, 1959, 1962, Honorable Mention All-American Senior Get, 1964.

The 1965 Brilliant Henry Get

Senior Get of COGNIAC'S BRILLIANT HENRY
Left to Right:

Cogniac's Miss Beatrice
3140—134—Jr2DHIR—2x in 89 days (still on test)

Cogniac's Miss Gleam
12288—627—M.E.—305—2x

Cogniac's Miss Jessie
10852—566—M.E.—305—2x

Cogniac's Miss Tanya
2660—106—Jr2DHIR—2x in 106 days (still on test)

His Sire's Dam

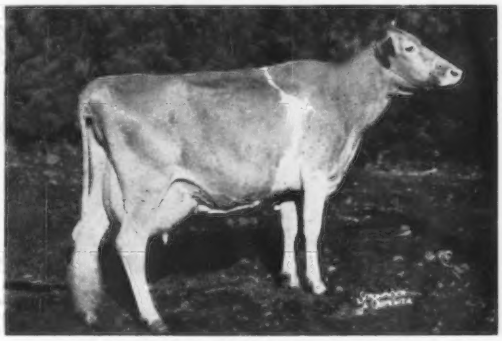

McDonald Farms Ideal Nova (E 3 times)
GOLD STAR DAM
14479—*817—7yrs—305C—2x
12988—*735—Sr3—365C—2x
12030—657—6yrs—305C—2x

2 summarized sons, full brothers, one is a GOLD STAR SIRE and sire of BRILLIANT HENRY. 6 tested daughters, 3 E — 2 VG — 1 D. Dam of the All-American Produce, 1959, 1960, 1961, Reserve All-American Produce, 1963.

His Dam

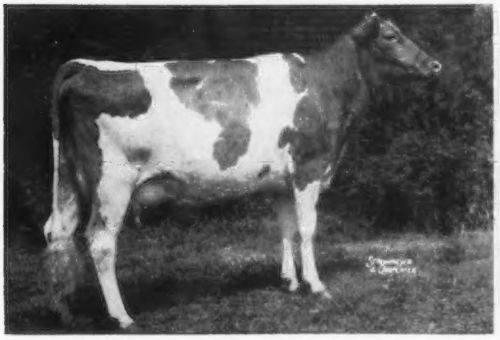

McDonald Farms Miss Amabel (VG 3 times)
11373—572—Jr2HIR—305—2x
13977—680—Jr3HIR—305—2x
13459—687—Jr4HIR—305—2x

A daughter of McDonald Farms Premier (GOLD STAR SIRE). She is a full sister to McDonald Farms Miss Zelma, 11491—560—Jr4—300—2x.

His Dam's Dam

McDonald Farms Noble Ruby (VG twice)
12430—561—5yrs—305C—2x

1st prize 4-Year-Old, National and International, 1955. All-American 4-Year-Old, member All-American Best 3 Females, 1955. 5 tested daughters.

A GOLD STAR SIRE ★ McDONALD FARMS ROYAL ZEBO ★

Developed in our herd and now at Badger Breeders Cooperative, Shawano, Wisconsin. 31 daus., 60 rec. av. 10921—4.8%—528 (M.E.—305—2x), 25 cl. av. 84.5%. USDA herdmate comparison — May, 1965 . . . 31 daughters average 10806 lbs. MILK, 4.8%, 524 FAT, a difference for daughters over herdmates shows a +593 lbs. MILK, +37 lbs. FAT. Sire of the first prize Senior Get, Ohio State Fair, 1962, 1963, first prize Junior Get, Ohio State Fair, 1962.

PRODUCTION AND TYPE ★ GOLD STAR BREEDER ★ 1962 AND 1963

PREMIER BREEDER — OHIO STATE FAIR FOR THE PAST 5 CONSECUTIVE YEARS

BREEDING STOCK FOR SALE

Located 3½ miles east of London on State Route 142.

MRS. HAZEL H. BEACH
ROBERT D. SOMMERS } Owners

GOLDEN GUERNSEY

COGNIAC FARM — R. D. 3 - London, Ohio

MAXVALE GUERNSEY FARM — GOLD STAR BREEDER RECOGNITION FOR THE PAST 2 YEARS

Gold Breeder 1963-1964

OUR 3 HERD SIRES . . . A Gladstone Out Of Our EXCELLENT L. S. Maid . . . A Malita's King And A Darimost Out Of Our L. S. Corlee Family

MAXVALE'S G. H. MORGAN

Born October 4, 1963
1st prize Bull Calf, Western Washington Fair, 1964, 1st prize Sr. Yr. Bull, Western Washington, 1965. Sire: **Golden Harvest F. Gladstone.**

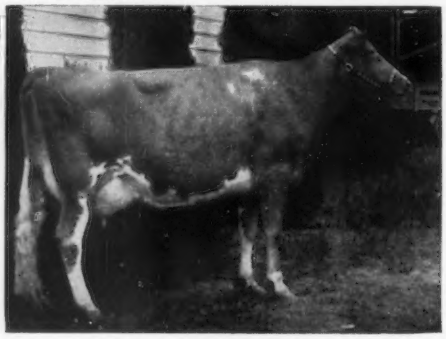

His Dam: **Maxvale's L. S. Maid**
E 4 times
11240—627—6DHIR—305—2x. 11557—673—7DHIR—305—2x.
1st Aged Cow, Western Washington Fair, 1962. 3 tested daughters, 2 VG, 1 D.

MAXVALE'S C. KING

Born February 19, 1961
Sire: **Riverview Malita's King**

MAXVALE'S CINDER

Born March 4, 1962
Sire: **Western Glow Darimost**

Both C. King and Cinder are out of —
Maxvale's L.S. Corlee (VG 3 times)
11260—632—Jr3DHIR—305—2x
12930—697—6DHIR—305—2x

2nd Dam: **Maxvale's Fashion's Corlee**
9640—602—10DHIR—296—2x

3rd Dam: **Maxvale General's Corlee**
VG twice
12980—*717—Jr3—305C—2x
*15429—*842—Jr4—305C—2x
3 tested daughters include:
Maxvale's B.B. Corlee (VG '65)
13110—680—7DHIR—348—2x
Maxvale's G.H. Corlee (VG '62 '64 '65)
12870—659—Jr3DHIR—305—2x

STOCK USUALLY FOR SALE
WRITE US YOUR NEEDS

OUR HERD WAS CLASSIFIED OCTOBER 22, 1965 — 58 HEAD—35 Very Good, 17 Desirable, 5 Acceptable.

Herd Established In 1925 And Founded On The Blood Of 2 Proved Cow Families
PLAN TO VISIT OUR HERD — YOU ARE ALWAYS WELCOME

Albert H. and John P. McMonigle
Route 1, Box 51, Telephone 458-2211
YELM, WASHINGTON

Vet. Consultant
D. R. McMonigle, D.V.M.

MAXVALE GUERNSEY FARM
3½ miles southeast of Yelm

HERD SIRES IN SERVICE AT WINACRES

A FLASH Out Of A BONANZA

WINACRES LOVELY'S FLASH

Born July 22, 1963

Sire: **Fritzlyn Jeanette's Flash**
★ GOLD STAR SIRE ★
Sire of the All-American Aged Cow, All-American 4-Year-Old Cow, All-American Senior Get, 1964.

Dam: **Winacres Bonanza's Lovely** (VG '62 '65)
11520—640—Jr3DHIR—305—2x

Sire: **Nyala Ermine's Bonanza**
★ GOLD STAR SIRE ★

A ROYAL NANCE Out Of A BONANZA

WINACRES VERIBEST

Born December 7, 1963

Sire: **Norgert's Royal Nance**
($60,***). ★ GOLD STAR SIRE ★.
Sire of the first prize Bull Calf, the first prize Aged Cow, Norgert's Nance Tid (E), *22066—*1094—Jr4-DHIR—365—2x, Senior and Grand Champion, National, 1965.

Dam: **Prestdale B. Vernessa** (VG '65)
10708—517—Jr2HIR—303—2x
12200—584—Jr3DHIR—305—2x
14860—680—Jr4DHIR—305—2x
Dam of Riverview Vernessa's Verna (VG '65), 13860—642—Jr2DHIR—305—2x. B. Vernessa is by BONANZA out of a daughter of Marshall's Verna of Prestdale, a great brood cow.

DHIA Herd Average . . . 11824 lbs. milk, 565 lbs. fat

STOCK FOR SALE — PLAN TO VISIT OUR HERD

WINACRES GUERNSEY FARM

Route 3 — Wapato, Washington

A. WINTERS & SONS

OUR SENIOR SIRE — From The BLANCHE Family

CHEDCO BLANCHE'S WARRIOR

Born January 13, 1960

Sire: **Fairlawn K. Warrior,** a son of Fairlawn H. Eastern King (GOLD STAR SIRE) out of Fairlawn H. Coquette (4 times E), 16994—861—7yrs—365C—3x. 15117—747—11yrs—340—2x. 3 summarized sons, 6 tested daughters.

Dam: **Fairlawn Actor's Blanche** ($10,000)
VG 4 times
13311—764—Jr4—305C—2x
12815—760—6HIR—305—2x
Full sister to Fairlawn Blanche's Actor (GOLD STAR SIRE).

Next Dam: Riegeldale King's Blanche (VG 6 times)
15244—841—5yrs—365C—3x
GOLD STAR DAM — 5 generations of GOLD STAR DAMS stem from this family.

WARRIOR daughters,17 incomplete actual records, average 7824 M, 367 F, 230 days. DHIA, as 2-and 3-year-olds. The first 10 classified average 82.2%.

Combines The Blanche Family And The Excellent Noble Dora

WINACRES DORA'S ACTOR

Born June 2, 1962

Sire: **Chedco Blanche's Warrior**
A son of Fairlawn K. Warrior and out of Fairlawn Actor's Blanche ($10,000), VG 4 times, 13311—764—Jr4—305—2x, 12815—760—6HIR—305—2x, a daughter of Riegeldale King's Blanche (VG 6 times), 15244—841—5yrs—365C—3x, GOLD STAR DAM, 5 summarized sons include **Fairlawn Blanche's Actor, GOLD STAR SIRE and full brother to Actor's Blanche.** 5 tested daughters, 2 E, 3 VG, **one is a GOLD STAR DAM.**

Dam: **Rozavu Noble Dora** (E '60 '62)
14285—729—8HIR—305—2x
13229—725—9HIR—305—2x
15488—826—10HIR—324—2x
15490—848—11DHIR—305—2x
17360—926—13DHIR—305—2x

BAY MEADOW FARM

WE HAVE BRED OURSELVES A MILK BULL

BAY MEADOW ST. HANK — In Heavy Service
Born January 23, 1961
3rd Jr. Yr., Calif. State Fair, 1962
21 daughters in herd
Frozen Semen Will Soon Be Available

His Dam

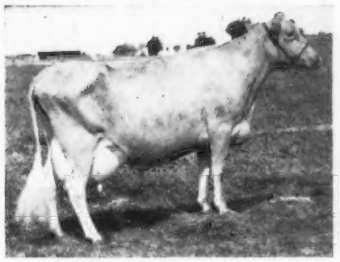

Bay Meadow Billy's Honeydew
12699—617—5HIR—305—2x
Mat. Granddam.
Bay Meadow's Gay Hila, D
9371—525—Jr4HIR—365—2x
(Died — wire)
Mat. Gr. Granddam:
Bay Meadow's Hila, E—93%
18819—888—10HIR—365—2x
Mat. Gr. Gr. Granddam:
Happyholme Sol's Honeydew
17968—642—8HIR—696 T.M.

His Sire's Maternal Sister

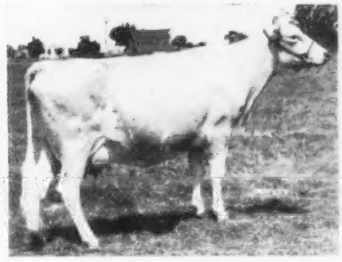

Bay Meadow Billy's Sunny, E
12483—553—Sr3HIR—305—2x

His Sire's Dam

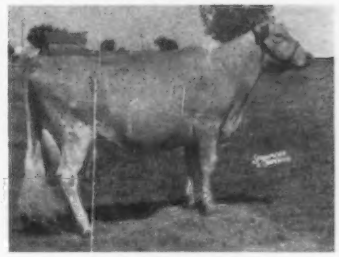

Bay Meadow's Sal, VG
13363—613—10HIR—305—2x

Daughters Not Yet Classified

Bay Meadow Hank's Susanna
1st Jr. Calf, Calif., 1963
2721—123—Sr2HIR in 59 days (inc.)
Test day, 2nd month, **53 lbs. milk**

Bay Meadow Hank's Marguerite
Topped Stanislaus Co. Guernsey Breeders 4-H & FFA Heifer Sale, 1964, for $550.00, to Dan Gouveia, Hilmar. 1st Jr. Yr. at many FFA shows, 1965.

Bay Meadow Hank's Cathleen
Sold to Mike Morelli, Petaluma.
2nd Jr. Yr., Calif., FFA, 1965.

Bay Meadow Hank's Onita (57" tall)
3rd 2-Year-Old, Calif., 1965
Just fresh 1 week show day
2714—120—Jr2HIR in 55 days (inc.)
Test day, 2nd month, **57.5 lbs. milk.**

Bay Meadow Hank's Helen
2nd Sr. Calf, Calif. State Fair, 1965, San Joaquin Co. Fair; 1st Sr. Calf & Jr. Ch., Sonoma, Stanislaus, Merced, Santa Clara counties; 1st Sr. Calf, Alameda, Monterey counties.

3 more daughters to freshen early in 1966.

A HANK SON — JR. HERD SIRE

BAY MEADOW HANK'S COUNT — Born July 11, 1963
In Heavy Service

His Dam

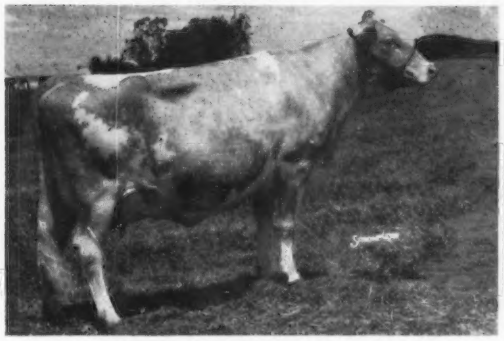

Bay Meadow Billy's Cedar, E
16266—724—Sr4HIR—347—2x (inc.)
Many show winnings.

Dam's Maternal Sister

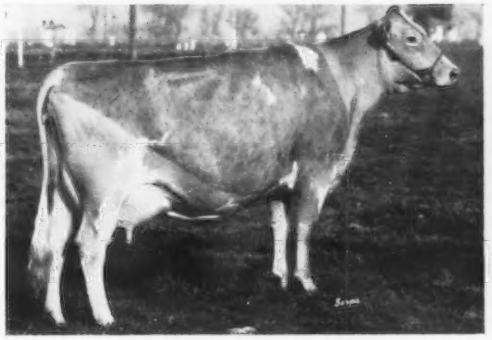

Bay Meadow Elite's Cleo, E
17165—715—8HIR—365—2x

BULLS FOR SALE FROM TOP COW FAMILIES

Drop In And Visit, We Love To Talk Guernseys

Arnold & Betty Kessler
Walter, John, Laurie

Ph—745-1222

Rt. 1, Box 504
Galt, California

Greatest Selection Ever Offered

ATLANTIC

Highly Proven For Transmitting The Breed's

Wyno Saint's HUGO
AGCC Summarized Sire
10 Daus., 14 Rec. Av. 11,422M 4.8% 553 F (M.E.—305—2x)
8 Classified Daus. Av. 83.4
USDA: 106 A.I. Daus. +315M +12F over herdmates

Sire: Wyno Beau's Saint

Dam: Wandamere Bond's Helena — EX

Semen Available From These Outstanding Gold ★ Sires

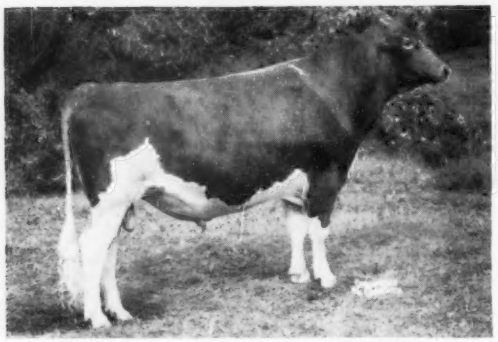

Miss Lily's NEPTUNE — Gold Star
AGCC: 26 Daus., 42 Rec. Av. 11,158 5.0% 555 (M.E.—305—2x)
22 Classified Daus. Av. 85.1
Sire: McDonald Farms High Neptune
Dam: McDonald Farms Miss White Lily — VG

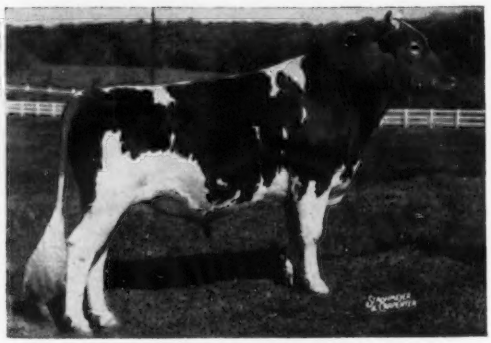

Ideal's Patty's SUPERIOR — Gold Star
AGCC: 44 Daus., 109 Rec. Av. 11,188 5.0% 561 (M.E.—305—2x)
63 Classified Daus. Av. 83.7
Sire: Ideal's Superior — Gold Star
Dam: Ideal's L.D.'s Patty

Golden Harvest KING COLE — Gold Star
AGCC: 56 Daus., 125 Rec. Av. 11,242 5.2% 586 (M.E.—305—2x)
61 Classified Daus. Av. 81.6
Sire: Gardenville Rose King
Dam: Blakeford Colleen — VG

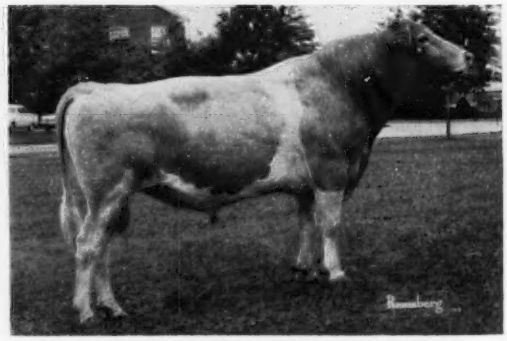

Hominy Hill IMPERIAL — Gold Star
AGCC: 35 Daus., 79 Rec. Av. 11,007 4.5% 497 (M.E.—305—2x)
29 Classified Daus. Av. 83.0
Sire: Hominy Hill Champion — Gold Star
Dam: Hominy Hill Princess Alta — D

Write for FREE 1966 Sire Directory

ATLANTIC BREEDERS COOPERATIVE

Member — United Semen Exchange

By America's Guernsey-land Stud

Guernsey Sires

Production & Type

Most Popular Bloodlines

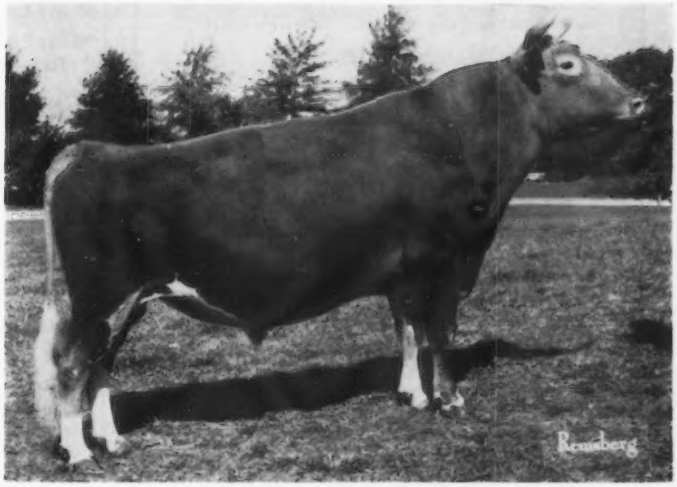

McDonald Farms Royal CROWN
A.B.C. Compilation —
10 Daus., 14 Rec. Av. 12,490 5.1% 639
4 Classified Daus. Av. 85.5
USDA: 5 Daus. +1,319M +61F over herdmates

Sire: McDonald Farms Jolly Paragon

Dam: McDonald Farms R.L. Wonder Girl — EX

Well-Bred Young Sire Being Sampled

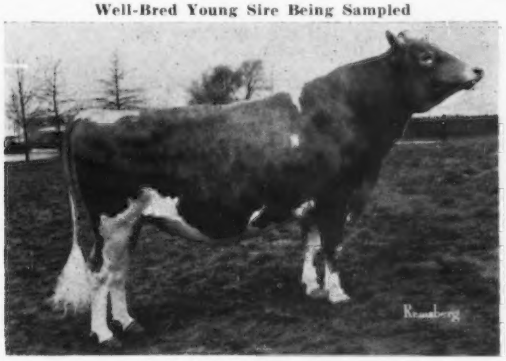

Chedco BONANZA's King
Sire: Nyala Ermine's Bonanza — Gold Star
Dam: Chedco K. Hollyhock — EX (94.5 at 4y-10)

Another Highly Proven Sire

Lake Louise Coronation PRINCE
AGCC: 30 Daus., 60 Rec. Av. 11,594 4.6% 537 (M.E.—305—2x)
21 Classified Daus. Av. 85.5
Sire: Lake Louise Coronation King — Gold Star
Dam: Lake Louise Superb's Patti — VG

Sampled Young Sires With Popular Bloodlines Now Being Proven

Flying Horse Master's KING
USDA: 12 A.I. Daus. +130M +18F over herdmates
Sire: Fairlawn K. King
Dam: Flying Horse Master's Rosemary

CHEDCO Janet's King
Sire: Fairlawn K. Dairy King
Dam: Fairlawn Actor's Janet — VG

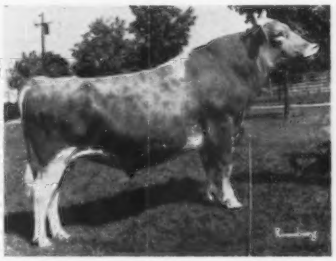

McDonald Farms JV EMINENT
Sire: McDonald Farms Jolly Val — Gold Star
Dam: Riverview Lad's Bountiful — EX 3 times & Gold Star Dam

Semen Available From All Stud Sires

Write for quantity prices

ATLANTIC

Breeders Cooperative

LANCASTER, PA. 17604 PHONE 717 . . . 569-0413

A ★ Jolly Val ★ In Service

Combines the GOLD STAR **Lady Augusta** family blood with that of the great **Western Glow Butterfat Duchess** and **Butterfat Lou** families.

Vallyland Master Val

Dropped January 2, 1963

Sire: **McDonald Farms Jolly Val** ($10,000), GOLD ★ SIRE
An Excellent Maternal Sister

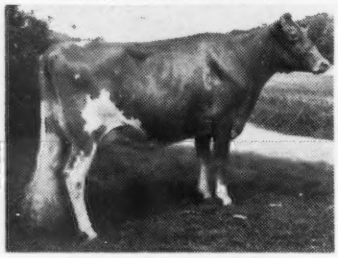

Valleyland Betty (E '64)
9268—525—Jr3HIR—293—2x
Best Uddered 4-Year-Old, N.G.S., 1965

Dam: **Valleyland Nell** (VG '63 '64)
11548—616—Jr3HIR—305—2x
13950—730—Sr4HIR—305—2x
13146—688—5HIR—305—2x

A strong female family. Nell is also dam of **Valleyland Gigi** (VG '64), 10553—550—Jr2HIR—305—2x, and **Valleyland Hallmark** (full brother to Betty, above), in service at Tri-State Breeders Co-op., Westby, Wis.

Also In Service — COLBYS DANCER and **COLBY'S MONTY.** Both out of Class Leading dams, and both rich in GOLD STAR **Minnie** blood.

BREEDING STOCK AVAILABLE

Farm is located 3½ miles north of Farmington on County Highway 31. Phone 4865.

VAN DYKE GUERNSEY FARM

Cleve J. Van Dyke **Rt. 2, Farmington, Minn.**

WE ARE USING TOP AI SIRES FROM CURTISS

Our Milking Herd Of 40 Head Is Being Bred To These Noted GOLD ★ SIRES

★ Mulhocaway Butterfat Dispatch ★

44 daus., 73 rec. av. 9848—4.9%—486 (M.E.—305—2x), 47 cl. av. 84.6%

Sire: **Mulhocaway Beauty Butterfat**, GOLD ★ SIRE
Dam: **Mulhocaway Lovely Diligent**, GOLD ★ DAM
Excellent 5 times
16150—*873—Jr2—365—3x
15140—*811—5HIR—305C—2x
15357—*831—7yrs—305—2x

★ Norgert's Royal Nance ★

30 daus., 57 rec. av. 12919—4.9%—638 (M.E.—305—2x), 32 cl. av. 86.1%

Breed's highest priced animal — $60,000.

The 1st Bull Calf, 1st Aged Cow and Sr. & Gr. Ch., as well as the 1st Sr. Get and 1st Jr. Get at the recent National were by NANCE.

Sire: **Foremost Quantity's Royal**, GOLD ★ SIRE
Sire of 8 GOLD STAR progeny.
Dam: **Char-Lane E. Nancy** (E 6 times)
5 records average 17978—847, and include:
*19084—872—7HIR—305—2x
A-A 2-Year-Old, 1954. A-A 3-Year-Old, 1955.
Daughter of a GOLD ★ SIRE.

1964 DHIA Herd Average Of Over 547 Fat

CHOICELY-BRED BULL CALVES FOR SALE

FREDELLA FARM

Fred Molnau, Jr. & Sons
Steve and Dale
Rt. 1, Chaska, Minn.

Presenting . . . A New Addition To Our Herd

MAPLE LEAF ROYAL GAY

Dropped September 9, 1958

A plus-proved sire on lease from Curtis Albright, Kenyon Guernsey Farm, Kenyon, Minnesota.

DHIA Summary by Midwest Genes

15 daughters, 23 records	11000M	4.9%	535F
Average 19 herdmates per dau.	9682M		463F
	+1318M		+72F

21 daughters classified 11 VG—8 D—2 A averaged 83.9%.

A Royal Gay Daughter

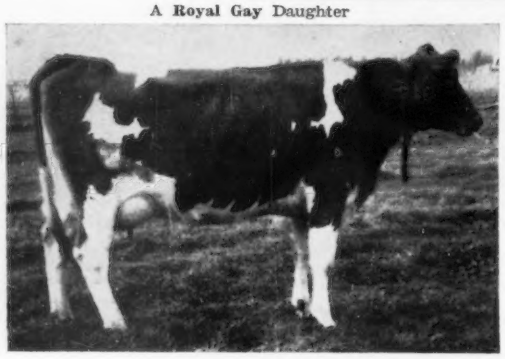

← **Kenyon Wilma's Taffy**, VG '64 (86.5)
Classified Excellent in Body Capacity.
12140—501—2-3DHIR—305—2x

His Sire: **Boulder Bridge Sir Royal**
24 daus., 59 rec. av. 11158—4.9%—543 (M.E.—305—2x), 22 cl. av. 85.3%. Sire of Maple Leaf **Alert**, GOLD ★ SIRE.

His Dam: **Maple Leaf I Gladys** (VG 5 times)
8 good records including 13516—612—Sr3HIR—365—2x, 14550—650—9DHIR—305—2x, 14393—626—10DHIR—365—2x.

2 tested daughters include:
Maple Leaf A Gertie (VG 5 times)
11540—523—Jr2DHIR—305—2x
13730—664—Jr3DHIR—305—2x
13970—686—Jr4DHIR—305—2x
11900—578—5DHIR—305—2x

ROYAL GAY will be bred to our outstanding ★ FLASH ★ daughters and other good cows in the herd.

STOCK USUALLY FOR SALE . . . PLAN TO VISIT OUR HERD

Three Cliffs Farm
Donald Forner, Owner

Route 2
CHASKA, MINNESOTA

On Highway 212 — 3 miles west of Chaska

Penn-Del Guernseys Are Known For Their Production

GOLD STAR BREEDER RECOGNITION 3 YEARS

1964 . . . 53 DHIR records average 12747 lbs. milk, 622 lbs. fat, M.E.—305—2x

HIGH HERD IN PENNSYLVANIA ON DHIA FOR 1964
44 Cows Average 12312 Lbs. Milk, 609 Lbs. Fat

Our 1965 DHIA herd average... 43.5 cows average 12207 lbs. MILK, 609 lbs. FAT

Our Herd Is Strong In The Blood Of These 2 GOLD STAR SIRES — Developed At PENN-DEL.

★ **Golden Harvest KING COLE** — Atlantic Breeders Cooperative, Lancaster, Pa.

★ **Lake Louise KING'S RELIABLE** — Also used at Southeastern Penna ABC, Lancaster, Pa.

Herd Classified For The 5th Time . . . 1965 Classification **31 Head . . . 1 E — 22 VG — 7 D — 1 A.** 4 by King's Reliable were all Very Good. 4 by Penn-Del Colonial Imperial, all above the line, 2 VG, 2 D. 3 by Gayoso View Top Command, 2 VG, 1 D. 7 by Lake Louise Penn Del, all above the line, 5 VG, 2 D.

FOR SALE . . .

A JV Pegasus Son Out Of A MILK CLASS LEADING Daughter Of Top Command

PENN-DEL PEGASUS COMET

Born December 18, 1964

Sire **Wandering Brook JV Pegasus**
see opposite

Dam of Comet

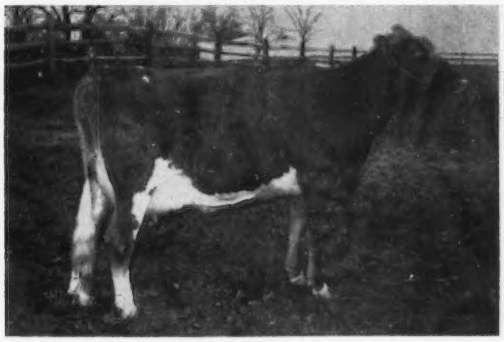

(snapshot)

Penn-Del Command's Loletta (VG '65 — 89%). **Excellent in Rump, Dairy Character, Body Capacity.** *16546—725—Jr2DHIR—305—2x (pending). **Will be a Milk Class Leader.** A daughter of Gayoso View Top Command, 12 daus., 12 rec. av. 11099—4.9%—549 (M.E.—305—2x), 43 cl. av. 83.1%.

Dam: Natural Grove Lola L.B. (VG '61 '63). 13660—686—5DHIR—361—2x, 13120—648—6DHIR—312—2x, 12170—596—7DHIR—319—2x, 12220—592—8DHIR—362—2x, 12606—615—9DHIR—305—2x (pending).

Send for price and pedigree on COMET. Add this Class Leading inheritance for MILK to your herd.

ONE OF OUR HERD SIRES

A Jolly Val Out Of A 7 Times Excellent Daughter Of Fra-Mar Pharaoh

WANDERING BROOK JV PEGASUS

Born October 6, 1961. Sire: **McDonald Farms Jolly Val,** ★ GOLD STAR SIRE ★. He sired 3 All-Americans, a Reserve All-American, 3 Honorable Mention All-Americans in 1964. His daughters top sales and win in the show ring.

Dam of JV Pegasus

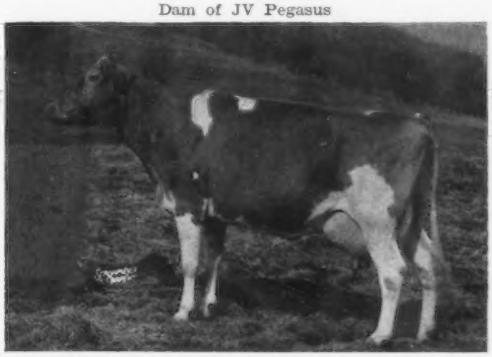

Broadview Farm Peggy (E 7 times). *15589—682—Jr3HIR—305—2x, *15960—690—Jr4DHIR—305—2x, 16490—700—6DHIR—305—2x, 16790—720—7DHIR—305—2x.

Our herd is also strong in the blood of proved brood cows — cows like Meadow View's Red Blossom (E 4 times), Winding Lone Georgia (VG), over 20 direct descendants in the herd.

STOCK USUALLY FOR SALE

PLAN TO VISIT OUR HERD — YOU ARE ALWAYS WELCOME

Penn-Del Farm

RAYMOND F. & LOUISE WITMER, Owners
Tel. Quarryville, 786-3526 (area code 717)

7 miles south of Lancaster on U.S. 222

R.F.D. No. 1, Willow Street, Pa.

PRESENTING

"WESTERN GLOW MELBA'S CHAMPION"

In the Sept. 7 Journal we featured Melba's Champion with 7 of his maternal dams and 4 of his milking daughters.

We are very pleased so many **breeders** in the States and Canada have chosen to use this Great Sire in their breeding program.

Several have asked for his pedigree and breakdown classification on his first 8 milking daughters.

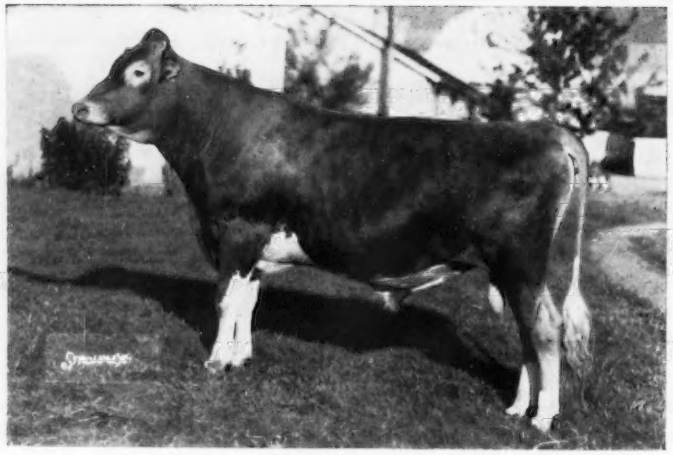

Born September 12, 1959.
Owned jointly with Richard T. P. Latham, Mission, B. C.

HIS FIRST 7 DAUGHTERS IN MILK AVERAGE 10795 LBS. MILK, 507 LBS. FAT — actual — all as Jr2-year-olds, and in 3 different herds.

	M.E.—305—2x Milk	Fat
7 daus.	13190	620
7 dams	11085	534
INCREASE	+2105	+86

8 daughters now classified average 87.88.

His Pedigree

Sire:
HOMINY HILL CHAMPION
GOLD STAR SIRE
108 Daus. 291 recs. 11471—565 (305—2x ME) 100 Cl. Daus. 85.2
Hominy Hill Champion Fern
Classified Excellent 6 times
*20182—954—5yrs. 365 2x
*22466—1067—6yrs. 365 2x
21742—994—8HIR 365 2x
Sold 1957 for $5300
Wardell's Champion Actress
18650—719—5DHIR 305 2x (VG)
Sold 1964 for $1125
Hominy Hill Champion Darling
Classified Very Good 7 times
*18640—*897—Sr4 305 2x
Hominy Hill Adrian
GOLD STAR SIRE
Hominy Hill Victory
GOLD STAR SIRE
Hominy Hill Musician
GOLD STAR SIRE
Hominy Hill Imperial
GOLD STAR SIRE
Wardell's Brockton Champion
GOLD STAR SIRE
Hominy Hill Distinction
GOLD STAR SIRE
Sold 1958 for $1550
Hominy Hill Honoria
GOLD STAR DAM (VG—4 times)
Woodacres Champion Vickie
64 Res. AA J.Yr.

Dam:
WESTERN GLOW TRANSFER'S MELBA
Classified VG—59, E—62, 62
10401—529—Jr3HIR 305 2x
10850—573—Jr4DHIR 293 2x
12210—642—5DHIR 305 2x
Sold 1960 for $7200 — 3rd Butterfat Sale

RIEGELDALE CORONATION KING
79 Daus. 158 recs. 9456—493 (305—2xME) 53 Cl.Daus. 84.3
Hominy Hill Sunny (VG—7 times)
GOLD STAR DAM
Riegeldale Melba's Dairymaid
GOLD STAR DAM
VG—3 times; Private—$16,000
Riegeldale King's Blanche
GOLD STAR DAM (VG—6 times)
Sold 1953 for $9000
Hominy Hill Lucy
GOLD STAR DAM

HOMINY HILL BETTY
Classified Excellent 4 times
*18094—*924—Jr2 365C 3x
17593—891—Sr3 365 3x
5 PR Sons, 2 Tested Daughters
Hominy Hill Princess Betty (E)
11654—675—Sr2 365 3x

BLAKEFORD TRANSFER
GOLD STAR SIRE
Private Sale 1950—$5000
565 Daus. 1088 recs. 9232—447 (305—2xME) 382 Cl.Daus. 83.3
Normandy Moonbeam
VG—55, E—57, 58, 59
*17982—*816—Sr3 305 2x
*17314—*860—Sr4 305C 2x
Metzger Farms Transfer Valor
GOLD STAR SIRE

WESTERN GLOW LOVELY MELINDA
Classified E—58, 59, VG—60
13570—710—6DHIR 305 2x
1958—$8000—2nd Butterfat Sale
58 Evergreen Cl. S.&G.Ch.
2 Tested Daughters
Deep Lake F.Minuet (VG)
13250—710—Sr2DHIR305 2x

CORONATION ROSE KING
Private Sale 1937—$5000
34 Tested Daughters
2 over 800, 3/700, 9/600, 22/500 lbs.
13 Daus. Cl., 5—VG, 4—D

CORONATION LUSTRE
12688—655—FF—3x
2 PR Sons

HOMINY HILL DUKE
2 Tested Daughters
1 over 900, 1/800, 1/700, 2/600 lbs.
2 Daus. Cl., 1—E, 1—D

BLAKEFORD BETTY
GOLD STAR DAM
12097—626—CC—3x; 12074—574—AaA—2x
1 PR Son, 5 Tested Daughters
Hominy Hill Beryl (VG—3 times)
17725—*953—Jr4 365 3x
18930—1041—5yrs. 365 3x
19214—1031—8yrs. 365 3x

BLAKEFORD FORMIDABLE
39 Daus. 82 recs. 8806—463 (305—2xME) 33 Cl. Daus. 80.6

BLAKEFORD TRANQUIL (E—twice)
13659—693—GG—3x; 12562—618—EE—3x
15706—748—CC—3x; 12236—580—4A—3x
12130—569—6yrs 305 3x
4 PR Sons, 4 Tested Daughters

MULHOCAWAY BUTTERFAT ADONIS
122 Daus. 334 recs. 8849—461 (305—2xME) 108 Cl. Daus. 84.1
Mulhocaway Lovely Diligent $4500
GOLD STAR DAM (E—5 times)

WESTERN GLOW F.MURIEL
Classified Very Good 4 times
11769—560—6HIR305 2x
3 PR Sons, 1 Tested Daughter

Classification Breakdown On His 8 Daughters — Average 87.88

	Classification	Score	Head & Neck	Shoulders	Front Feet & Legs	Hind Feet & Legs	Rump	General Appearance	Dairy Character	Body Capacity	Mammary System	Front Udder	Rear Udder	Teat Placement
Lanet	Ex	92	Ex	Ex	VG	Ex	Ex	Ex	Ex	Ex	Ex	Ex	Ex	VG
Dodie	VG	88	VG	VG	VG	D	VG	VG	VG	VG	VG	VG	VG	VG
Marsha	VG	88	VG	D	VG	VG	VG	VG	VG	VG	VG	VG	Ex	D
Debbie	VG	86	D	D	D	D	VG	VG	VG	VG	VG	VG	VG	VG
Duet	VG	87	D	D	VG	VG	VG	VG	VG	VG	VG	VG	VG	D
Dorothy	VG	87	D	D	VG	D	VG	VG	VG	VG	VG	VG	VG	D
Edith	VG	87	D	VG	VG	VG	VG	VG	VG	VG	VG	VG	D	D
Carol	VG	88	VG	VG	D	VG	VG	VG	VG	Ex	VG	VG	VG	VG

WESTERN GLOW FARMS, Inc.

RT. 1, BOX 112,
BOW, WASH. 98232

T. B. Accredited Herd No. 2

Friedrichs Bros., Owners

Bang's Accredited No. 17

PRESENTING

"WESTERN GLOW DUCHESS SUPERIOR"

FLASH ! !

We at Western Glow feel honored that Carnation Farms Breeding Service has chosen **Champion** and **Superior** to head their Guernsey Battery of bulls.

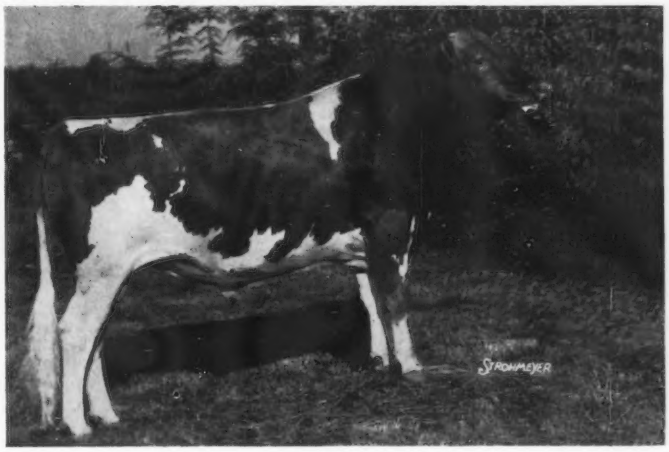

Superior is developing into a Great Individual. Please refer to our double-spread advertisement in the Sept. 7 Journal for his Golden Heritage background.

To date we have 15 Superior daughters at Western Glow. They are the most uniform, upstanding individuals we have had from one sire.

His Pedigree

Sire:
FRITZLYN JEANETTE'S FLASH
GOLD STAR SIRE
64 AA Sr. Get
384 Daus. 632 recs. 11151—554
(305—2xME) 318 Cl. Daus. 84.7
Western Glow Fond Gay Duchess
Classified VG—61 E—62, 63, 65
Private Sale—1963—$10,000
63 AA 4 Yrs.
64 N.G.S. S.&G.Ch.
64 AA Aged
Western Glow Fond Babett
Classified Excellent 3 times
Private Sale — $5,000
62 A.G.C.C. Trophy
62 AA 2 Yrs.
64 AA 4 Yrs.
Marcam Fond Sunbright
64 Res. AA 4 Yrs.
Eber-Lea Farms Prince
GOLD STAR SIRE
Deep Lake F. Supreme
GOLD STAR SIRE

Dam:
WESTERN GLOW TRAVLER'S DUCHESS (VG—6 times)
10081—535—Jr2HIR305 2x
10981—628—Jr3HIR303 2x
11085—572—5HIR305 2x
10464—552—6HIR306 2x
11703—708—8DHIR—305—2x
(made on 2 quarters)
2 Tested Daughters
Western Glow Fond Gay Duchess
Classified VG—61, E—62, 63, 65
13296—645—Jr2HIR305 2x
15091—825—Jr3HIR365 2x
*17305—*958—Jr4HIR305 2x
Private Sale — 1963 — $10,000
64 N.G.S., S.&G.Ch.
63 AA 4 Yrs.; 64 AA Aged
Western Glow Traveler's Duann
10412—539—Sr2HIR305 2x (E)
11970—624—Sr3DHIR305 2x
On retest, 13781—660—5DHIR—2x in 283 days

FRITZLYN FLASH
1951—$1700—Fritzlyn Dispersal
27 Daus. 65 recs. 9030—453 (305—2xME)
7 Classified Daughters 82.4
Fritzlyn Flash King Mollie
Classified Very Good twice
14290—722—9yrs.365 2x
Sold 1955 for $1000
Fritzlyn Mopsa (VG)
13520—585—Sr3 365 3x
Fritzlyn Flash Gemina
13053—577—Jr2 365C 3x
Fritzlyn Flash Gentle
12543—659—Jr3 365C 3x

FRITZLYN GYPSY KING'S JEANETTE
13945—601—Jr2 365C 3x
19672—894—Sr4 365 3x
14416—596—10HIR305 3x
1951—$3,500—Fritzlyn Dispersal
1 PR son, 3 Tested Daughters
Fritzlyn Jeanette's Jewell
14857—638—Jr2C; 14619—650—Jr3C

WESTERN GLOW BUTTERFAT TRAVLER
GOLD STAR SIRE
32 Daus. 81 recs. 9969—487 (305—2xME)
31 Classified Daughters 82. 1
Green Meads Travler's Adele
13880—549—5DHIR305 2x
Green Meads Travler's Fennel
Classified Very Good 3 times
13640—710—Sr3DHIR305 2x
Green Meads Travler's Fairy
Classified Very Good 5 times
12500—683—5DHIR305 2x
Green Meads Travler's Donna
12460—533—Sr2DHIR299 2x

GOLDEN DUCHESS OF ALDARRA
Classified Very Good 3 times
10179—506—Sr4 305C 2x
12763—630—8HIR305 2x
4 Tested Daughters
Western Glow Coronation Duchess
10411—453—Jr3HIR305 2x
Western Glow F.Darling Duchess
9460—468—Jr4HIR305 2x (VG)
Western Glow Butterfat Dolly
12909—713—4R.O.P. 305—2x (VG)

CAUMSETT FLASHLIGHT
1945—$3200—Guernsey Sale
23 Daus. 32 recs. 9600—484
(305—2xME) 14 Cl. Daus. 82.1
Fritzlyn Flashy Gem $1100
14230—769—5yrs.365C 3x

FRITZLYN KING'S JEANETTE
13750—610—Jr2 (E—3 times)
*19384—857—Jr4 365 3x
*22436—*1050—5yrs.365C 3x
20654—971—7yrs.; 20826—993—8yrs.
Private Sale — $6000
3 PR Sons, 1 Tested Daughter

ANTIETAM GYPSY KING
70 Daus.134 recs. 9338—451
(305—2xME) 36 Cl. Daus. 83.1
Fritzlyn King's Jeanette
E 3 times
*22436—*1050—5yrs.365C 3x
Private Sale — $6000

FRITZLYN JEANETTE 4TH
13106—629—GG—3x
14898—730—E—3x
2 Tested Daughters
Fritzlyn Jeanette 4th's Gift
14015—679—Jr3 365C 3x

FAME OF ALDARRA
57 Daus. 124 recs. 9343—467
(305—2xME) 49 Cl. Daus. 82.2
Westward Roxanne (VG 3 times)
17010—855—5DHIR305 2x
Sold 1960 for $1,725

WESTERN GLOW MERRY DUCHESS
12833—623—Sr3 305C 2x (E—4 times)
*15313—743—Sr4 365 2x
14141—641—7yrs.287 3x
Private Sale — $10,000
2 PR Sons, 2 Tested Daughters

WESTERN GLOW ROYAL FAME
GOLD STAR SIRE
44 Daus. 155 recs. 10308—483
(305—2xME) 36 Cl. Daus. 84.0
Western Glow Fame's Virtue
GOLD STAR DAM (E—3 times)
Sold 1959 for $10,000

WESTERN GLOW ROYAL DUCHESS
Classified Very Good 4 times
13146—*705—Sr4 305C 2x
1953—$2,250—Franchester Sale
2 PR Sons, 2 Tested Daughters
Henslee Farm V.Duchess (VG—3 times)
13550—671—Sr4DHIR305 2x
Sold 1960 for $2,200

Both MERRY DUCHESS and ROYAL DUCHESS are daughters of Western Glow Butterfat Duchess.

Why Gamble when you can get so much for so little. Add this Golden Heritage to your herd for a Greater Future. Champion and Superior have been **leased** to Carnation Farms Breeding Service. Semen will be available for their International Insemination Units, and Semen Sales & Service, after December 1, 1965.

For information contact: **Carnation Farms Breeding Service, Carnation, Washington 98014. Phone — AC 206—788-2511.**

WESTERN GLOW FARMS, Inc.

RT. 1, BOX 112,
BOW, WASH. 98232

T. B. Accredited Herd No. 2

Friedrichs Bros., Owners

Bang's Accredited No. 17

HELLO FROM REN-LO

A Herd Sire From Our "M" Family

REN-LO LEADER'S MAJOR

Born Nov. 29, 1961

8 daughters in our herd include Major's Liza and Major's Rhoda (his oldest daughters — pictured below). They are real straight, have lots of dairy character, depth of heart and good shoulders. MAJOR comes from a family with outstanding udders. There are also half a dozen daughters in other herds nearby.

Dam of Major — Member Of Our "M" Family

Ren-Lo Diamond Muffet (VG twice). 11140—543—Sr4—DHIR—305—2x, 10800—529—5DHIR—305—2x, 10030—501—6-DHIR—305—2x.

Maternal Sister to Major — Our "M" Family

Ren-Lo Lucky's Melody (E '62 '64). 11760—470—Jr2DHIR—305—2x, 13380—556—Sr3DHIR—288—2x. Sold in Kentucky National, 1963, for $1,200 to C. L. Lammey, Honey Brook, Pa.

Maternal Sister to Major — Our "M" Family

Ren-Lo Comet's Madge, born 2-4-64. 13th Nat., 10th Ill., Jr. Ch. Serfual Co. '65, 1st at Dist. 5 Parish Show, '64 '65.

Two Major Daughters

Ren-Lo Major's Rhoda, born 7-26-64. 1st Sr. Calf. Ill. State Fair, Dist. 5 Parish Show, Jr. Ch. Dist. 5 Parish Show, Serfual Co. Fair, '65.

OTHER COWS FROM THE "M" FAMILY

Ren-Lo Esquire's Mona
11270—608—5-7DHIR—305—2x

Ren-Lo Le Royalist's Mickey
10480—562—Sr4DHIR—305—2x

Ren-Lo Hightime Mitzie
13370—620—8DHIR—305—2x

Ren-Lo C. Bon's Myra
9980—495—2DHIR—278—2x
Still on test.

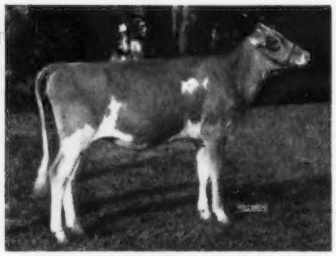

Ren-Lo Major's Lisa, born 9-15-64. 4th at Ill., 2nd at Dist. 5 Parish Show '65, Jr. Ch., Iroquois Co. Fair '65.

We have great confidence in Major and want him to have an even greater opportunity.

We will sell outright, will sell a half interest or we will lease MAJOR.

PLAN TO VISIT THE HERD AND SEE THE MEMBERS OF THE "M" FAMILY AND THE MAJOR DAUGHTERS.

Loren Bauer, Owner

Tel. Gladstone 7-4598

REN—LO

2 miles west, ½ mile south
Route 2, Cissna Park, Illinois

TRANSCRIPT
Printing Company, Inc.

letterpress — offset

For that next printing job

call or write:
43 Grove St.
Peterborough, N. H.
603-924-3334

This 1/8 page is a good place to tell folks about your herd... It costs only $22.00 on a regular program.

WHAT THE COWS ARE DOING

Requirements for publication in this section: Minimum of 270 days in length and 11,290 pounds milk, M. E. 305-2X basis. The records in a herd owned by individuals other than the herd owner are published under the herd owner. In case of typographical errors or omission of any part of a record, the record will be republished upon notification from the herd owner.

OFFICIAL RECORDS

OWNER AND RECORD	Age	Days In Milk	ACTUAL RECORD Lbs. Milk	Lbs. B. Fat
¶ HIR & DHIR				
ARIZONA				
COOPER, JAMES L. & SONS, COOPER'S GUERNSEY RANCH, MESA				
Kay-Ron Warriors Dorine	12-2	305-2X	12090	548
s. Noelbrook Rose's Warrior		d. Delphi Dell Dellorene		
Cla-ore Liberators Abby	6-0	300-2X	12170	532
s. Tideland Ludlow's Liberator		d. Graysmarsh High Argala		
Cla-ore Counts Bonnie	4-9	305-2X	11500	446
s. Riverview Cascade's Count		d. Cla-ore George's Brita		
McCLELLAND, W. T. & SON, SHAMROCK GUERNSEY FARM, TUCSON				
Shamrock A. Loreli	7-11	305-2X	12540	610
s. Shamrock S. Actor		d. Goose Valley Louella		
Adohr Butterfat Iola	6-10	305-2X	12130	530
s. Western Glow Butterfat Anchor		d. Adohr Sunny Ione		
Adohr Warrior Olivia	4-9	305-2X	11320	619
s. Fairlawn Linaria's Warrior		d. Adohr Eastern Olive		
Shamrock Bon. Windette	4-6	305-2X	11740	635
s. Nyala Ermine's Bonanza		d. Adohr Predominator Wendy		
Riverview I. Princess Memory	3-3	305-2X	11930	586
s. Riverview Illeta's Prince		d. Riverview Count's Natalie		
Old Adobe Royal Nicollette	3-9	301-2X	11110	481
s. Hominy Hill Royce		d. Old Adobe Socialite Nedra		
Bay Meadow Billys Clee	2-7	305-2X	12210	511
s. Burger's Place Billy		d. Bay Meadow Elite's Cleo		
Shamrock W. Daisy	2-10	365-2X	12480	713
s. Shamrock Bon. Watchful		d. Shamrock H. Danna		
Shamrock M. Polly	2-2	305-2X	10030	440
s. Shamrock T. Monitor		d. Shamrock Bon. Pansy		
Shamrock Pin. Cora	2-1	365-2X	13247	577
s. Shamrock Priscilla's Pinnacle		d. Shamrock T. Cherrybloom		
Shamrock M. Darby	2-3	305-2X	9510	514
s. Shamrock T. Monitor		d. Shamrock A. Dolores		
CALIFORNIA				
¶CLEVER, GEORGE H., CLEVERLANDS, TRACY				
Cleverlands Josiahs Isabetta	3-3	305-2X	12485	611
s. Cleverlands Josiah		d. Cleverlands Curtiss Isabeth		
Cleverlands Billys Ina	3-1	305-2X	10409	494
s. Burger's Place Billy		d. Cleverlands Curtiss Irene		
Cleverlands Pablos Roberna	2-10	305-2X	10211	534
s. Cleverlands Chicona Pablo		d. Cleverlands Curtiss Roguie		
Cleverlands Pablos Jenevieve	2-1	305-2X	11886	526
s. Cleverlands Chicona Pablo		d. Cleverlands Curtiss Janiece		
Cleverlands Zenta Rosangela	2-1	297-2X	10601	499
s. Cleverlands Zolton		d. Cleverlands Star's Rose Ann		
Cleverlands Pablos Irazel	2-0	305-2X	10083	477
s. Cleverlands Chicona Pablo		d. Cleverlands Bonnie Irelle		
Cleverlands Butter Leilani	2-0	305-2X	10306	469
s. Cleverlands Butterfinger		d. Cleverlands Lana Liza Jane		
¶FARNSWORTH, HOWARD & SONS, DORELLA FARM, LE GRAND				
Dorella Guardsmans Paragon	14-8	305-2X	10361	507
s. Meadow Lodge Guardsman		d. Dorella Rival's Pansy		
Dorella Sultans Cookie	11-3	305-2X	11678	633
s. Dorella Guardsman's Sultan		d. Dorella Soldier's Colee		
Dorella Sultans Irene	9-11	305-2X	12701	705
s. Dorella Guardsman's Sultan		d. Dorella Soldier's Ina		
Dorella Pans Kate	9-8	305-2X	11213	513
s. Dorella Archer's Pan		d. Dorella Soldier's Kathleen		
Dorella Cupids Minerva	8-6	305-2X	12178	551
s. Dorella Guardsman's Cupid		d. Dorella Tulip's Minnie		
Dorella Oxnards Purity	5-2	305-2X	12626	693
s. Dorella Archer's Oxnard		d. Dorella Soldier's Panchito		
Dorella Victorys Keepsake	4-9	305-2X	11090	465
s. Hominy Hill Victory		d. Dorella Pan's Kate		
Dorella Victorys Fly	3-9	305-2X	12466	600
s. Hominy Hill Victory		d. Dorella Laddie's Butterfly		
Dorella Mascots Ivory	2-11	305-2X	11567	551
s. Hominy Hill Mascot		d. Dorella Oxnard's Ivyoak		
Dorella Senators Pippin	2-11	305-2X	11416	475
s. Dorella Victory's Senator		d. Dorella Ideal's Pinky		
Dorella Roberts Nelda	2-11	305-2X	11280	531
s. Virviga Fabron's Red Robert		d. Dorella Mascot's Natalie		
Dorella Champions Tasca	2-8	305-2X	11129	520
s. Dorella Victory's Champion		d. Dorella Sheik's Tessie		
Dorella Senors Quest	2-7	305-2X	10509	474
s. Hominy Hill Senor		d. Dorella Victory's Queen		
¶KESSLER, W. ARNOLD, BAY MEADOW FARM, GALT				
Bay Meadow Elites Daris	9-1	365-2X	16352	679
s. Adohr Beau's Elite		d. Marvivern Dora		
Bay Meadow Billys Odeene	8-10	361-2X	19010	857
s. Burger's Place Billy		d. Bay Meadow's Orla		
Bay Meadow Man O'War's Nelly	8-1	293-2X	12580	550
s. Western Glow Man O'War		d. Bay Meadow's Nancy		
Bay Meadow Rex's Othelia	4-3	305-2X	12935	559
s. Bay Meadow Billy's Rex		d. Bay Meadow's Olga		
McDonald Farms Miss Delores	3-9	305-2X	12199	597
s. McDonald Farms Premier		d. McDonald Farms Jolly Wren		
Bay Meadow Val Cela	2-9	362-2X	12513	525
s. Bay Meadow Elite's Valmont		d. Bay Meadow's Cela		
¶MICKELSEN, GEORGE, NESLEKCIM GUERNSEYS, PETALUMA				
Mickelsen Peerless Edna	5-1	305-2X	12582	613
s. Walnut Creek Don's Peerless		d. Walnut Creek Ward's Edna		
VIERRA, MANUEL, GOLDEN GLORY GUERNSEY FARM, TURLOCK				
Golden Glory Playgirl	8-0	305-2X	16680	1013
s. Goldkist Royal Chief		d. Golden Glory Playmate		
Virviga Rockys Buttercup	5-7	305-2X	11670	577
s. Monte Vista Farm's L. R.'s Rocky		d. Virviga Master's Bubbles		
Golden Glory Agnetta	6-8	305-2X	11590	642
s. Douglaston Baron Archer		d. Golden Glory Mayflower		
COLORADO				
CARLSON, NORMAN, "NORLYN'S GUERNSEYS", BERTHOUD				
Western Glow Bonanzas Marsha	2-3	305-2X	12110	518
s. Nyala Ermine's Bonanza		d. Western Glow Warrior's Margie		
Norlyns R. Sandy	1-9	305-2X	9240	357
s. Ha-Walt Hero's Reliance		d. Norlyn's K Sandra		
COLORADO STATE UNIVERSITY, FORT COLLINS				
Colo S U Warrior Red Gold	3-1	305-2X	11380	602
s. Fairlawn Linaria's Warrior		d. College Foremost Red Gold		
HENNIGH, HAROLD, FERNBROOK FARM, LONGMONT				
Fernbrook Actors Valencia	2-0	305-2X	9820	399
s. Fernbrook Goldy's Actor		d. Fernbrook Prince's Val		
THAYER, JOSEPH H., THAYER'S GUERNSEY FARM, BROOMFIELD				
Foremost Bondsman J. Marjie	4-5	305-2X	12740	561
s. Foremost Footprint's Bondsman		d. Foremost J. C.'s Marjorie		
CONNECTICUT				
¶AUERBACH, BEATRICE F., AUERFARM, BLOOMFIELD				
Auer Performers Rhodora	8-1	305-2X	12350	546
s. Fairlawn Memoir's Performer		d. Auer Master's Rosebloom		
¶BEDFORD, VIOLETTE, NYALA FARM, GREENS FARMS				
Nyala Bonanza Clio	4-7	305-2X	14290	407
s. Nyala Ermine's Bonanza		d. Nyala King's Sparkler		
Nyala Lord Jeffs Esther	2-5	305-2X	10172	450
s. Nyala Bonanza Lord Jeff		d. Nyala King's Arlene		
BERKE, SAMUEL, DEEP LAKE FARM, LAKEVILLE				
Deep Lake F. Rose	4-9	305-2X	13060	731
s. Fritzlyn Jeanette's Flash		d. Flying Horse General Rose		
Deep Lake Flashs Lass	4-4	293-2X	11720	647
s. Fritzlyn Jeanette's Flash		d. Gilderdale Queen Lassie		
Deep Lake Flashs Sonia	3-8	305-2X	12110	658
s. Fritzlyn Jeanette's Flash		d. Wethersfield H. Skylla		
BRISCOE, JOHN D., SILENT MEADOW FARM, LAKEVILLE				
Silent Meadow Queen	2-6	305-2X	10340	518
s. Caumsett Buccaneer		d. Welcome Vestol's K. Chancellor		
CHENEY, A. AUSTIN & CHARLES B., FALCON'S FLIGHT FARMS, LITCHFIELD				
Brantview Butterfat Sue	4-9	295-2X	12570	553
s. Brantview Butterfat Mister		d. Mulhocaway Butterfat Springlet		
Falcons Man of War Winona	2-6	305-2X	10390	570
s. Falcon's Man of War		d. Falcon's Goldenrod Melissa		
Falcons Leader Zara	2-2	305-2X	10850	552
s. Falcon's Knight Leader		d. Forges Chilton Bell		
CHRISTIE, JAMES L., WILLOW BROOK FARM, WATERTOWN				
Wador B. V. Debbie Moni Claris	4-8	305-2X	11690	643
s. Coldspring's B. V. Knight		d. Wador Moni Claris		
EVARTS, KATHARINE A., COBBLE HILL FARM, KENT				
Willowell Dolly	4-11	305-2X	13580	687
s. Tarbell Romulus May Prince		d. Gilderdale Charming Jean		
Cobble Hill Pearaoh	2-11	302-2X	12140	610
s. Wheeler Acres Pharaoh		d. Cobble Hill Peggy		
¶FARRINGTON, GILBERT R., PINE VISTA FARM, WEST WILLINGTON				
Nyala Princes Gloria	9-1	305-2X	12355	557
s. Nyala Peerless Prince		d. Nyala Supreme Beda		
FAULKNER, F. SHEFFIELD, GOLDEN HERD FARM, WILTON				
Golden Herd D. Truth	5-2	305-2X	15590	778
s. Ashawaug Melody Master Don		d. Golden Herd's Honesty		
Golden Herd L. Honor	3-10	305-2X	12230	650
s. Nyala Prince's Laddie		d. Golden Herd Honora		
Ludlow Bonnie Sungift	3-9	305-2X	11700	562
s. Nyala Ermine's Bonanza		d. Glenburnie Radiant Sungift		
HARRIS, HARRY, STONY BATTER FARM, CORNWALL BRIDGE				
Vera of Squarewoods Farm	3-11	305-2X	11440	593
s. Nyala Ermine's Bonanza		d. Vallemar Chief's N. Brenda		
Stony Batter C. Mamselle	2-1	305-2X	9240	521
s. Pineholm Caroler		d. Stony Batter Lady		
HOUSATONIC VALLEY FARMS, SOUTHBURY				
Housatonic Dotty	5-9	305-2X	11360	538
s. Coldspring's Beauty's Dictator		d. Housatonic Phil's Renee		
Housatonic Kim	5-1	288-2X	11620	668
s. Hominy Hill Viceroy		d. Housatonic Phil's Daphne		
JOHNSON, W. L., JR., FAR FIELDS FARM, WASHINGTON				
Far Fields Lillie	4-7	305-2X	13190	642
s. Northern Astors Majesty		d. Far Fields Lillabet		
LARKIN, HOWARD T., BEDLAM FARM, MIDDLEBURY				
Partridge C. Dowitcher	8-11	365-2X	17375	891
s. Fairlawn Hornet's Corporal		d. Partridge Demoiselle		
Wardells Champion Actress	6-8	305-2X	20270	824
s. Hominy Hill Champion		d. Hominy Hill R. K. Actoreen		
Partridge S. Killarney	5-7	300-2X	14530	730
s. Fairlawn K. Steadfast		d. Partridge Kildare		
Belnemus Transfer Gypsy	4-2	305-2X	13590	649
s. Blakeford Transfer		d. Belnemus Emory's Gupsy		
Belnemus Transfers Huldah	3-6	305-2X	11230	479
s. Blakeford Transfer		d. Emory's St. Patrick's Huldah		
Tranquillitys Morn	5-3	280-2X	12990	658
s. Tranquillity's Sargent Trislie		d. Tranquillity's Beauty Rose		
Partridge A. Honey	2-2	365-2X	12478	666
s. Chedco Blanche's Actor		d. Partridge R. L. Handy Maid		
Wardells Actors Avonette	2-2	275-2X	10810	449
s. Wethersfield Actor		d. Wardell's Champion Actress		
McCANN, FRASIER W., GOLDEN HARVEST FARM, BRIDGEWATER				
Golden Harvest L. Fascinate	5-9	305-2X	13100	633
s. Sterlingold Lord Wilgorlan		d. Golden Harvest C. Fascination		
MERRITT, RICHARD H., "MERIT GUERNSEYS", FARMINGTON				
Bethway Farm K. Pharica	4-8	305-2X	17110	933
s. Deep Lake O. Holliking		d. Bethway Farms Pharine		
Merit Prem Topan	3-10	292-2X	12550	671
s. Langmore Actor's Premier		d. Hagan Farms F. Topaz		

Early REGISTRATION Makes CENTS

Merit Gaymar Mona 3-1 281-2X 10790 527
s. Merit Gay Marshall d. Merit Holliking's Ramona
Merit Bon Carmine 2-2 305-2X 10710 537
s. Nyala Ermine's Bonanza d. Homeport's P. Carol
PORTER, KATHARINE S., HILL TOP FARM, HAMPTON
Pine Vista Bon Annie 3-1 305-2X 10700 587
s. Nyala Ermine's Bonanza d. Bren Bern FAL Annabelle
SINGLETON, JOSEPH L., SKIFF MT. FARM, SHARON
Skiff Mt. M. Mammie 4-10 305-2X 12750 630
s. Deep Lake F. Maxmist d. Skiff Mt. Noranda's Maide
SLATE, REGINALD W., MAISHEPAUG FARM, LITCHFIELD
Gladview L. Starline 8-8 305-2X 15650 793
s. Nyala Prince's Laddie d. Gladview Starlight
Willow Brook D. Eve 6-6 305-2X 13200 635
s. Coldspring's Beauty's Dictator d. Willow Brook O. Eva
Hillscroft Alicia 5-5 305-2X 13580 584
s. Old Homestead C. A. B. A. Phareka d. Deepwell Farms Alice
SPENCER, WINTHROP W. & MARIGOLD C., OVERLEA FARM, WATERTOWN
Marwin C Twinkle 3-2 305-2X 13070 631
s. Marwin F. Clarence d. Marwin B. K. Starbright
Marwin Stareka 3-3 284-2X 15330 723
s. Old Homestead C. A. B. A. Phareka d. Neponset River Starlight
TRYON, CHARLES H. & RALPH G., JR., TRYON FARM, SOUTH GLASTONBURY
Tryon Farm P. Chris 5-2 298-2X 11960 557
s Lynbrook Royal Prestige d. M. H. Ace's Bl. Nellie
Tryon Farm A. P. June 3-10 305-2X 12130 559
s. Tryon Farm Annpre d. Tryon Farm G. Jule
UNZ, RODNEY O., EST., HIGHFIELD FARM, SHARON
Ideals Standbest Daisette 8-3 305-2X 11650 601
s. Ideal's Standbest d. Ideal's Advancer's Daisy
Highfield Valors Pretoria 2-11 305-2X 13130 661
s. Fairlawn Hornet's Valor d. Ideal's Marathon's Pretoria
Highfield Valors Robena 2-1 305-2X 12170 501
s. Fairlawn Hornet's Valor d. Highfield Wild Rose
Highfield Valors Anita 2-0 305-2X 11710 548
s. Fairlawn Hornet's Valor d. Golden Harvest S Patience
WEINGART, HERMAN R. & SONS, GREENRIDGE FARM, LEBANON
Golden Gate Gracious Muriel 3-11 305-2X 10780 553
s. Fairlawn Muriel's Valor d. Rosendahl Cavalier Gracious
Greenridge Barons Priscilla 4-6 276-2X 11470 483
s. Nyala Baron's King d. Nena's Pride of Greenridge

DELAWARE

DELAWARE, UNIVERSITY OF, NEWARK
Spar Hill Bell 5-8 305-2X 12090 699
s. McDonald Farms Jolly Vern d. Spar Hill Goldenbell
¶ZEITLER BROS., ZEITLER FARMS, NEWARK
Zeitler Rose Victoria 4-11 305-2X 11382 564
s. Lake Louise Rose Hollistar d. Fairfield Trump's Victoria
Zeitler Holliston Poinsetta 2-7 305-2X 10564 481
s. Zeitler Farms Levity Holliston d. Zeitler Ambassador Poinsetta

FLORIDA

CASEY, WILBUR J. & KATHRYN W., BAYOU VISTA FARM, CLEARWATER
Bayou Vista Gay Marcella 6-11 305-2X 14000 549
s. Brookberry Peer's Gambol d. Cool Spring's Windsor's Marcia
Bayou Vista Acta Linnea 3-11 305-2X 11080 455
s. Fairlawn Actorine's King d. Bayou Vista Rex Leonora
WARD, CARROLL L., JR., LAY LAINE GUERNSEY FARM, ASTATULA
Prestdale B. Lustre 8-2 305-2X 11370 499
s. Idacrest B. Bourbon d. Prestdale Royal R. Linetta
Lay Laine Virginians Cupie 6-2 365-2X 17375 823
s. Lakemont Victor's Virginian d. Cupid's Supreme Celia
Garden Lake Dukes Donde 7-2 305-2X 12330 683
s. Lakemont King's Duke d. Lakemont Andy's Dona
Lay Laine Anthonys Pomeroy 3-8 305-2X 11940 581
s. Lay Laine Virginian's Anthony d. Edisto Farms Mavis
Lay Laine M. P. Kinsa 3-7 305-2X 12420 583
s. Tarbell Romulus May Prince d. Mill Farm Pilgrim
Lay Laine Burks Emmie 3-2 305-2X 10560 505
s. Bubbling Springs Sunshine Burk d. Lay Laine Olson's Emma
Lay Laine Virginians Helen 3-1 305-2X 11280 587
s. Lakemont Victor's Virginian d. Vaughandale Verona
Ideals Krafts Sonia 2-7 305-2X 11050 565
s. Ideal's Kraft d. Ideal's Trisuper's Sonia
Lay Laine Lad's Content 2-3 305-2X 10660 398
s. Edisto Farms Banner Lad d. Fuller Farms Empress Connie
Lay Laine Billys Kella 2-2 305-2X 11200 512
s. Burger's Place Billy d. Fraserdale Rex's Kella
Lay Laine Rockets Kate 2-2 305-2X 10590 532
s. Lay Laine Leader's Rocket d. Lay Laine Olson's Kay
Lay Laine Rockets Sylvia 2-2 305-2X 10660 576
s. Lay Laine Leader's Rocket d. Lay Laine Olson's Sharlene
Lay Laine Kings Rhoda 2-1 305-2X 11690 439
s. Castle Brook Pearlette King d. Stebbins S C Rhodora

GEORGIA

HAGA, H. J., CLEARBRANCH FARM, FORT VALLEY
Clearbranch Fore Estelle 7-8 305-2X 11530 549
s. McDonald Farms Fore Paramount d. Clearbranch Princess Penny
Clearbranch Pearless Lucille 6-9 305-2X 11960 588
s. Clearbranch Prince Pearless d. Kennersley Hope Patty
Clearbranch Knights Candy 3-10 305-2X 11010 565
s. Cla-ore Knight's Loren d. Clearbranch Princess Princetta
Clearbranch Knights Nena 3-10 305-2X 11970 627
s. Cla-ore Knight's Loren d. Clearbranch Fore Flora
HERSHBERGER, HENRY J., MONTEGA GUERNSEY FARM, MONTEZUMA
Ogedankes Queen Effie 4-1 305-2X 10850 547
s N. C. State Master's Ike d. Ogedanke's Poppy
Dons Bernie 3-6 305-2X 11380 528
s. Windy Heights Don d. P. M. M. Lady Carolette
Ogedankes Alison 3-7 305-2X 12620 629
s. Ogedanke's Mainstay d. Ogedanke's Mila
PACE, JAMES E. & MARION H., REXDALE FARMS, FORSYTH
Dari-Dale Ermine 4-7 305-2X 11430 539
s. Dari-Dale Dictator d. Dari-Dale Edith
Rexdale Steadfasts Kem 2-8 305-2X 11110 461
s. Lake Louise King's Steadfast d. Gippy Don Ceres

IDAHO

PRITZL, CHARLES J., PRESTDALE FARM, NEW PLYMOUTH
Jenosi Bonanza Memorial 2-1 346-2X 10590 463
s. Nyala Ermine's Bonanza d. Prestdale V. Charming

ILLINOIS

¶SCHULTZ, WILLIAM F., SCHULTZ'S GUERNSEYS, PEORIA
Schultzs O. Dota 4-11 305-2X 11418 570
s. Henslee Farms Omar d. Ger Gar T. C. Dolly
Schultzs Valor Denise 2-0 305-2X 9183 419
s. Rosewood Nona's Valor d. Rosewood Bea Darlene
STEWART, DANA, "STEWART HYBRIDS", PRINCEVILLE
Elvadale Pearl 2-3 305-2X 9610 518
s. McDonald Farms Rival Viking d. Elvadale S. Princess
Lizdan Hill Amy 2-1 305-2X 9550 478
s. Lizdan Hill Patrick d. Quarry Valley Royal's Amber

INDIANA

CRAIG, REUBEN A., DR. & MRS., LEAFY LANE FARM, KOKOMO
Leafy Lane Magar Lucky 4-7 305-2X 12550 708
s. Langmeadow Magar d. Leafy Lane Select Primrose
CUSTER, A. J. & SONS, LEVELLAND FARMS, GARRETT
Levelland Farms B. Tulip 8-0 305-2X 14110 670
s. Langwater Banner d. Kathmar Levity Talula
DIETRICH FARMS, INC. & STANER, BOB, BREMEN
Staner Farm Lindas Lee 11-1 305-2X 11490 541
s. Curtiss Candy Levity d. Linda of Staner's Farm
Owens Place Chiefs Barbee 3-11 305-2X 10960 511
s. Yellow Creek Noble Chief d. Owen's Place Luke's Barbara
FINK, HARVEY B. & VADA N., LA HAR VA FARM, ELKHART
La Har Va Yankees Arla 4-7 305-2X 10930 509
s. Valley Set Stars Yankee d. La Har Va W. Arnelda

GERMANN BROS., BO-KAY FARM, BREMEN
Bo-Kay Premier Molla 5-5 298-2X 12740 582
s. Maurana Master's Premier d. Owen's Place Royal's Dimple
Elmarlo R. S. Jackie 2-5 305-2X 9800 531
s. Elmarlo Rosen Supreme d. Elmarlo K June
HOCHSTETLER, MELVIN L., U CREEK FARM, BREMEN
U Creek C. Charlotte 9-8 305-2X 14180 653
s. Valley Set M. Cardinal d. U Creeks Noble Primrose
U Creek Charlottes Elsie 6-4 305-2X 12100 650
s. Yellow Creek Beacon King d. U Creek C. Charlotte
HOOVER, PAUL, SPUDRIDGE FARM, GOSHEN
Sunnyview Susies Sarah 3-3 305-2X 10510 530
s. Pasture Haven Duke's Pedro d. Sunnyview Tinie Susie
KRANNERT, HERMAN C. & ELLNORA D., TENNANTS IN COMMON, NORMANDY FARM, NEW AUGUSTA
Normandy Debutante 6-7 305-2X 11690 639
s. Fairlawn Actor's Knight d. Normandy Deborah
Normandy Bonanzas Charisse 4-6 305-2X 12140 588
s. Nyala Ermine's Bonanza d. Normandy Charisse
Normandy Nobles Moonglow 3-1 305-2X 14470 689
s. Normandy Royal Noble d. Normandy Moonglow
Normandy Esquires Elva 3-0 305-2X 11140 549
s. Normandy Esquire d. Normandy Evelyn
Normandy Billys Rebecca 2-7 305-2X 11470 573
s. Burger's Place Billy d. Normandy Rebecca
Normandy Supremes Gala 2-4 305-2X 11260 616
s. Yellow Creek Jewel Supreme d. Normandy Gala
Normandy Billys Charlene 1-10 296-2X 12760 597
s. Burger's Place Billy d. Normandy Charlene
MARTIN, LEWIS K. & SON, PLYMOUTH LANE FARM, WAKARUSA
Plymouth Lane S. Melody 2-4 305-2X 10680 544
s. Plymouth Lane Dulce's Supreme d. Plymouth Lane Butterfat Marie
Plymouth Lane S. Belle 2-0 305-2X 10070 534
s. Plymouth Lane Dulce's Supreme d. Plymouth Lane Wanda
Plymouth Lane S. Mirth 2-0 305-2X 9840 501
s. Plymouth Lane Dulce's Supreme d. Plymouth Lane P. Fern
McFARLAND, GUY & SONS, INDIANAPOLIS
Kendalls Ultra Vulcan Friend 7-1 305-2X 15520 634
s. White Lick Farms Vulcan d. Kendall's H. G. Matilda Ultra
Kendalls Whit Urania Greta 5-11 305-2X 12270 504
s. Ideal's Mayona's Whitman d. Kendall's H. G. Reba Urania

METZGER, HOWARD & SONS, METZGER FARMS, CLAYPOOL
Metzger Farms Valor Sela 3-6 304-2X 10510 551
s. Metzger Farms Transfer Valor d. Metzger Farms Honor Sal
Metzger Farms Shawn Ruby 2-11 305-2X 10720 552
s. Metzger Farms B. Shawn d. Metzger Farms Majestic Rhoda
Metzger Farms Billy Viola 2-7 303-2X 10740 540
s. Burger's Place Billy d. Metzger Farms Honor Victoria
Metzger Farms Valor Janette 2-5 304-2X 10290 533
s. Metzger Farms Transfer Valor d. Metzger Farms Honor Joy
Metzger Farms Shawn Rosabel 2-4 300-2X 10870 497
s. Metzger Farms B. Shawn d. Metzger Farms Honor Roselind
METZGER BROS., SOUTH VIEW FARM, SOUTH WHITLEY
Metzger Farms Meteor Venda 3-11 297-2X 10490 540
s. Normandy Meteor d. Metzger Farms Peer Ve
South View Valroyal Jasmine 2-11 305-2X 12580 629
s. Metzger Farms B. Valroyal d. South View Adventurer Jaylene
RIGGS, OSCAR M., GREEN RIDGE FARM, EVANSVILLE
Green Ridge Distinction Rosita 6-0 305-2X 16350 737
s. Eagle Valley H. Distinction d. Green Ridge Challenger Rose
Green Ridge Monarch Rose 3-5 305-2X 14540 613
s. Elk Meadow Nola's Monarch d. Green Ridge Distinction Rosita
Green Ridge Billy Elaine 2-2 305-2X 10710 478
s. Burger's Place Billy d. Green Ridge Dictator Etta
Green Ridge Billy Carolyn 2-2 276-2X 10200 544
s. Burger's Place Billy d. Green Ridge Distinction Carol
SCHROCK, HERMAN, CLOVER LEAF FARMS, GOSHEN
Clover Leaf B. Tex 4-4 295-2X 11430 560
s Yellow Creek Handy Earl d. Elmarlo Vic's Jenny
SHIRK, BEN M., BELL LAWN FARM, GOSHEN
Ball Lawn Bellettes Jewel 3-5 365-2X 13346 775
s. Yellow Creek Jewel Supreme d. Bell Lawn Butterfat Bellette
WATSON, B. ELDON, CRESCENT FARM, WABASH
Crescent C. Eva 9-4 305-2X 11000 494
s. Circle Drive's L. P. Commando d. Crescent's Butterfat Eva
WEAVER, ELIAS, ELMARLO FARM, WAKARUSA
Elmarlo Lee Ruby 2-8 305-2X 10080 528
s. Yellow Creek Bft. Don Lee d. Elmarlo E Beauty
WEAVER, OSCAR R., YELLOW CREEK FARM, GOSHEN
Beersheba Queenie Supreme 9-0 305-2X 12370 603
s. Yellow Creek Jewel Supreme d. Kitty's Queen
Yellow Creek S. Quince 8-10 305-2X 13620 688
s. Yellow Creek Jewel Supreme d. Terra Vista Queen
Yellow Creek S. Paula 4-8 305-2X 11680 624
s. Yellow Creek Jewel Supreme d. Yellow Creek Noble Pearl
Yellow Creek H. Gwen 4-7 305-2X 11410 610
s. Yellow Creek Lady Hero d. Yellow Creek B Graceful

REGISTER your APRIL Calves now

WEAVER, VIRGIL C., VILLA CREST FARM, GOSHEN
Villa Crest F. Fashion 10-7 305-2X 15490 806
s. Villa Crest Financier d. Villa Crest Val Fairy
WENGER, RUSSELL J., VALLEY SET FARM, GOSHEN
Valley Set Boosters Dairigirl 6-10 305-2X 12450 581
s. Valley Set's Yankee Booster d. Valley Set Star's Dairigold
Valley Set F. Ada 4-10 305-2X 11460 700
s. Fritzlyn Jeanette's Flash d. Valley Set Star's Anneta
YODER, WILLARD O., FAIRLANE FARM, TOPEKA
Fairlane Supremes Thelma 5-6 305-2X 11660 580
s. Yellow Creek Jewel Supreme d. Manor Lodge Pete's Thelda
Fairlane Prince Penny 1-11 305-2X 9760 444
s. Yellow Creek S. Prince d. Manor Lodge P. Princess
YOUNG, WALTER L. & SON, GRAIN MEADOW GUERNSEY FARM, GREENTOWN
Grain Meadow G. Dess 2-6 305-2X 10490 551
s. Yellow Creek Bft. Gypsy Boy d. Grain Meadow V. Dess

IOWA

BENTLEY, ALLAN & FAMILY, SUNESLOPE FARM, AMES
Suneslope Echo Elsafay 1-11 300-2X 10280 484
s. Suneslope's Flash Echo d. Suneslope's Bob's Elsabeth
FITZPATRICK, LEO H., GREEN VALLEY GUERNSEY FARM, DUBUQUE
Green Valleys Hail 4-7 365-2X 16519 783
s. Elmwood Gary d. Green Valley's Hali

KENTUCKY

BEASLEY, L. F., RIVERSIDE FARM, FRANKLIN
Hamilton County Free Daisy 6-11 304-2X 12430 638
s. Franchester Kella's Freeman d. Hamilton County Princess Daisy
McCULLOUGH, JULIA B., ORLETON FARM, LEXINGTON
Orleton Farm Philosophers Lass 5-11 305-2X 11420 554
s. Villa-Way King Philosopher d. Royal Noble Lassie
SHEHAN, NORRIS E., FOX RUN FARM, CRESTWOOD
Fox Run T. C. Pixie 2-6 305-2X 11060 455
s. Gayoso View Top Command d. Henslee Farms Plentiful

LOUISIANA

¶KLEINPETER FARMS DAIRY, INC., BATON ROUGE
Willow-Wildes Noble Dahlia 10-2 305-2X 11788 530
s. Henslee Farms D. Noble d. Willow Wilde's Daffodil
Blue River Lucky Bea 8-8 305-2X 11618 511
s. Fuller Farms Peerless Mike d. Premier's Belinda of Elmwood
Anchor Point Lars Ochre 7-2 305-2X 11638 392
s. Anchor Point Nymph's Lars d. Anchor Point Jet Leah
Burr Oak Jane Anns Bea 6-1 305-2X 11699 625
s. Homestead Fore Noble Lad d. Burr Oak's Jane Ann

MAINE

BUBAR, COREY M. & SON, MAPLE ROW FARM, ST. ALBANS
Ellena of Maple Row 7-11 305-2X 12910 655
s. Ideal's Miriam's Maximal d. Ellen of Maple Row
COLE FARM DAIRY, BIDDEFORD
Pyrex Lilys Helen 5-2 290-2X 12120 534
s. Fairlawn Actor's Pyrex d. Nobleman's Opal's Lily
GARDINER, R. H., OAKLANDS FARM, GARDINER
Oaklands Peony 9-7 305-2X 12070 570
s. Oaklands Prince Philip d. Oaklands Iris
Oaklands Glade 8-1 305-2X 12820 657
s. Great Elm C. Initiator d. Bain Ridge Mistletoe
Oaklands Sherry 4-5 305-2X 14770 625
s. Oaklands Supreme d. Oaklands Gay Priscilla
Oaklands Holly G. 2-2 305-2X 9520 480
s. Henslee Farms V. Fame d. Oaklands Sapphire
Oaklands Flossie 2-2 297-2X 9670 520
s. Colbys Commodore d. Oaklands Lotty
MAINE, UNIVERSITY OF, ORONO
U M Hansen B Kuty 2-4 305-2X 10140 552
s. Hansenarea Beacon d. U. M. Beauty Victor
VAUGHAN, WILLIAM L., ELM HILL FARM, HALLOWELL
Elm Hill Clementine 4-8 305-2X 11910 550
s. Flying Horse Harmony Heir d. Elm Hill Sabrina
Elm Hill Delia 3-10 301-2X 10730 535
s. Flying Horse Harmony Heir d. Elm Hill Amy
WILKINS, ALICE, LOCUST GROVE FARM, LEEDS JUNCTION
Locust Grove V. Barbette 5-5 305-2X 11200 525
s. Fairlawn Actor's Valiant d. Belle Knoll Valentine
Locust Grove Grace 2-0 305-2X 9600 422
s. Wandering Brook Mo Maine d. Meadowbrook R. Glory

MARYLAND

¶MILES, CLARENCE W. & ELEANOR A., BLAKEFORD FARM, QUEENSTOWN
Holliknoll Proud Bellflower 8-10 305-2X 12400 612
s. Quail Roost Proud Traveler d. Cesor Elton's Cinderella
Zeitler Fame Orpha 5-11 305-2X 18418 873
s. Monterey L. Fame d. Zeitler's Champion Orpha
Gippy Royal Coronet 5-8 305-2X 15779 750
s. Rosewood Shirly's Royal d. Gippy Actor Corona
Langmore M. Liberty 5-7 305-2X 15700 722
s. Moreau Farms Chief d. Langmore F. C. Liberty
Holliknoll B. E. Bellflower 4-0 305-2X 13743 694
s. Holliknoll Bond's Embassador d. Holliknoll Proud Bellflower
Fireside Kings Aleta 3-10 305-2X 15046 819
s. Fireside Argo's Gay King d. Fireside Lettie

MASSACHUSETTS

ALFALFA FARMS, INC., TOPSFIELD
Alfalfa Farm Happy La Fleur 4-1 305-2X 10930 561
s. Alfalfa Farm Happy Days d. Alfalfa Farm La Fleur
Alfalfa Farm Happy Antoinette 3-11 305-2X 11640 534
s. Alfalfa Farm Happy Days d. Alfalfa Farm Max Antoinette
APPLETON, FRANCIS R., JR., APPLETON FARMS, IPSWICH
Appleton Farms Phareka Ollie 3-2 305-2X 13310 565
s. Old Homestead C. A. B. A. Phareka d. Appleton Farms Prince's Ollie
Appleton Farms Agawam Sugar 2-8 305-2X 12500 627
s. Flying Horse King's Agawam d. Appleton Farms Ferd Sugar Plum
Appleton Farms D. L. Drucilla 2-9 305-2X 10390 542
s. Deershorn Lincoln d. Stronghold Dixie Patcilla
Appleton Farms Agawam Lena 2-3 305-2X 12070 601
s. Flying Horse King's Agawam d. Appleton Farms Prince's Olena
¶BEEBE, CHARLES PHILIP, EASTLEIGH FARMS, FRAMINGHAM
Eastleigh B. Lucy 2-3 305-2X 10661 526
s. Brantview Butterfat Mister d. Eastleigh C. Lana
BLACK, S. BRUCE, TWIN VALLEY FARM, EAST PEPPERELL
Twin Valley DD Ada 8-8 305-2X 12810 562
s. Forges Dapper Dan d. Twin Valley Charter's Addie
Twin Valley Jays Allie 7-10 305-2X 16330 747
s. Kirkland Farm General Joe d. Twin Valley Charter's Alsa
Twin Valley B. V. Knight Salina 4-6 305-2X 12370 510
s. Coldspring's B. V. Knight d. Twin Valley Charter's Sally
Twin Valley Pharekas Alison 3-1 305-2X 11870 559
s. Old Homestead C. A. B. A. Phareka d. Twin Valley Jay's Allie
Twin Valley V. Fames Adella 2-0 305-2X 9490 477
s. Henslee Farms V. Fame d. Twin Valley DD Ada
¶COTTING, CHARLES E., CHEDCO FARM, BERLIN
Fairlawn Warriors Carnation 6-0 305-2X 15064 754
s. Fairlawn K. Warrior d. Fairlawn Peer's Holly
Chedco Marmions Mitzi 3-5 305-2X 11075 652
s. Fairlawn K. Marmion d. Western Glow D. Mistress
FOWLES, ELWYN M., SUNNYDELL FARM, SOUTHAMPTON
Sunnydell Golden Tiny 3-8 305-2X 14340 790
s. McDonald Farms Golden Bart d. Sunnydell Holli Tiny
Sunnydell Admiral Lupine 2-1 305-2X 11310 599
s. Sunnydell Royal Admiral d. Sunnydell Cherub Lupee
GOODFIELD, CHESTER E., GUERNSEY DELL FARM, HARDWICK
F. H. Hazel of Hardwick 4-4 299-2X 10720 526
s. Flying Horse Betty's General d. Alert's Hazel of Hardwick
Knights Nora of Hardwick 3-7 305-2X 11680 531
s. Deershorn Knight d. Valor's Nora of Hardwick
HARPER, DAVID, HARPER'S DAIRY FARM, LANCASTER
Xylopia of Indian Hill Farm 7-6 305-2X 11180 534
s. Northern Cadet d. Daffodil of Indian Hill Farm
Shirley of Harpers Farm 5-10 305-2X 11510 556
s. Gardenville King Splitsilk d. Bain Ridge P. Shirlee
Goldie M. of Harpers Farm 4-9 305-2X 14580 701
s. Wandering Brook Mo-Mar d. Golden of Harper's Farm
Marigold of Indian Hill Farm 2-7 305-2X 12010 498
s. Argilla Archer's Art d. Teaberry of Indian Hill Farm 2d
MASSACHUSETTS, UNIVERSITY OF, AMHERST
Bay State Phareka Judy 3-0 305-2X 12990 532
s. Old Homestead C. A. B. A. Phareka d. Howland Jerry's Everlasting
REYNOLDS, JAMES R., LARCH FARM, WENHAM
Larches Lady Columbine 4-2 305-2X 11510 600
s. Larches Noble d. Larches Senorita Columbia
Wardells Mermaid Helena 3-1 305-2X 11600 644
s. Mulhocaway Butterfat Dolphin d. Wardell's M. C. Hopefully
WELLS, RUTH DYER, GAYVIL FARM, CHARLTON CITY
Ada of Ararat Guernsey Farm 14-0 305-2X 12270 511
s. Rosewald Merry Lad d. Beata of Ararat Guernsey Farm
Gayvil Splitsilk Diane 5-10 305-2X 12970 626
s. Gardenville King Splitsilk d. Gayvil King's Dianthus
Gayvil Maestros Lorelei 2-2 305-2X 9440 440
s. Howland Jerry's Maestro d. Green Meads Travler's Lotus
WIEWEL, WALTER H., JR., SKYFIELDS FARM, GROTON
Saddleback D. Annabelle 4-6 305-2X 12320 627
s. Saddleback K. Dizzy d. Saddleback H. Angel
Skyfields F. Sugar Pie 2-10 305-2X 11790 532
s. Skyfields Queen's Flash d. Skyfields Cadet's Sugar Pie

MINNESOTA

¶KJOME, OLAF J. & SONS, VALLEYLAND FARM, SPRING GROVE
Valleyland Althea 2-5 305-2X 10456 473
s. Mulhocaway Butterfat King Hal d. Valleyland Admiration
Valleyland Sheila 2-5 305-2X 11198 576
s. Mulhocaway Butterfat King Hal d. Valleyland Susie
LEHMAN, CARL, CARMIL FARM, CLARISSA
Nakota Merrymaker Alice 5-4 305-2X 11880 560
s. Yellow Creek Merrymaker d. Nakota Art Amber
Mesaba F. Dorothy 4-9 305-2X 12960 622
s. Mesaba Cupid's Favor d. Mesaba Tradesman Celia
Carmil Farms Betty 2-2 300-2X 9700 459
s. Hominy Hill Champion d. Carmil Farms Rosetta
Carmil Farms G. Gay 2-0 305-2X 10190 464
s. Colbys Governor d. Duluth Arva Meritt
MINNESOTA, UNIVERSITY OF, NORTHEAST EXPERIMENT STATION, DULUTH
Duluth Flora 4-11 288-2X 12540 635
s. Fritzlyn Jeanette's Flash d. Duluth Ardith Omega
Duluth S. Jacky 3-0 305-2X 10580 574
s. Henslee Farms V. Fame d. Duluth J. Shirley
PAULSON, ELVIN & SONS, DALEY CREEK FARM, HOUSTON
Church Lane Resolute's Cheryl 8-2 365-2X 13437 668
s. Fairlawn Hornet's Resolute d. Church Lane Fawn
SANITARY FARM DAIRIES, INC., SANFADAIR FARM, MAHTOMEDI
Sanfadair Lucky Rose 3-5 365-2X 17092 881
s. Fairlawn Warrior's Bellboy d. Jerry's Lucky Rose
SKAAR, ASHLE, GREEN NEEDLES FARM, HAYWARD
Green Needles A. Daisy 3-0 305-2X 10540 547
s. Green Needles Mirth's Autocrat d. Green Needles Hi Daisy
WACHHOLZ BROS., HILLDALE FARM, STOCKTON
Hilldale Willfull Twinflo 5-5 301-2X 11800 610
s. Maurana King's Willfull d. Hilldale Bel Trinket
WIRT, ELMER J. & SON, MAPLE LEAF FARM, LEWISTON
Maple Leaf M. Dainty 7-10 305-2X 13150 599
s. Maple Leaf Majesty d. Maple Leaf Dainty
Maple Leaf A. Lisa 7-9 305-2X 11480 643
s. Maple Leaf Alert d. Maple Leaf I Laurette
Maple Leaf L. Ladina 4-3 300-2X 11340 539
s. Maple Leaf Royal Lad d. Maple Leaf S Lily
Maple Leaf I. Bertha 3-4 292-2X 10980 513
s. Boulder Bridge Illustrator d. Maple Leaf A Bessie
Maple Leaf A. Babe 2-6 290-2X 10960 553
s. Maple Leaf Royal Alert d. Maple Leaf M. Bluebelle
Maple Leaf A. Debbie 2-5 305-2X 9770 469
s. Maple Leaf Royal Alert d. Maple Leaf M Dainty

MISSISSIPPI

MISSISSIPPI STATE UNIVERSITY, STATE COLLEGE
Magnolia Ranger May 7-8 305-2X 11820 541
s. Quail Roost Majesty Ranger d. Magnolia Steadfast May
Magnolia Flash Harriet 4-6 278-2X 11570 548
s. Fritzlyn Jeanette's Flash d. Magnolia Corinthian Hazel
Magnolia Flash Beauty 3-8 304-2X 11830 588
s. Fritzlyn Jeanette's Flash d. Magnolia James' Beauty
Magnolia Fames Maybelle 3-2 302-2X 11390 528
s. Henslee Farms V. Fame d. Magnolia Honor May
Magnolia Mo May 2-0 304-2X 9920 497
s. Moreau Farms Chief d. Magnolia Flash May

Early REGISTRATION Makes CENTS

Magnolia Mo Harriet 1-11 305-2X 9400 413
s. Moreau Farms Chief d. Magnolia Flash Harriet
Magnolia Billys Gwenn 1-10 305-2X 9090 419
s. Burger's Place Billy d. Magnolia Master Gwenn
Magnolia Mo Daisy 1-10 305-2X 9560 440
s. Moreau Farms Chief d. Magnolia Sterling Daisy
Magnolia Billys Phlox 1-10 282-2X 10050 445
s. Burger's Place Billy d. Magnolia Corinthian Phlox
¶WALKER, G. B. & SONS, WALKER FARM, STONEVILLE
Walker Farms Tony Maggie 2-10 305-2X 10893 495
s. McDonald Farms Jolly Tony d. Walker Farm Max Magnolia

MISSOURI

¶HAAS, H. W., OZARK VALE FARM, ROLLA
Ozark Vale Pipers Illa 8-2 305-2X 11915 553
s. Ozark Vale Piper's Son d. Ozark Vale Pharaoh's Ava

MONTANA

GROSSKOP, GROSS ACRES GUERNSEY FARM, BILLINGS
Far West D. Martha 10-6 305-2X 11110 534
s. Wandamere Phyllis's Developer d. Far West Fame's Connie
Gross Acres Fames Sons Cindy 9-0 305-2X 12470 548
s. Golden Charm Fame's Son d. Golden Charm Fame's Colleen
Mashers Sally Annetta 7-7 305-2X 16190 834
s. Cedarcrfot Master's Sweepstake d. Western Glow Masher's Ann
Gross Acres Dukes Carmel 5-6 305-2X 15910 857
s. Western Glow Anchor's Duke d. Gross Acres Colleen's Candy
Gross Acres Travelers Blondie 4-6 305-2X 15460 802
s. Western Glow Maryanns Traveler d. Western Glow Warrior's Blanche
Gross Acres Bonanzas Dainty 4-3 305-2X 15080 893
s. Nyala Ermine's Bonanza d. Gross Acres Fame's Son Dixie
Gross Acres Bonanzas Lilac 4-3 305-2X 12940 695
s. Nyala Ermine's Bonanza d. Western Glow Designer's Lil
Gross Acres Bonanzas Birdee 3-6 305-2X 14850 748
s. Nyala Ermine's Bonanza d. Grossacres Leader's Bertha
Gross Acres Colemans Noreen 2-4 305-2X 9990 422
s. Gross Acres Colleen's Coleman d. Gross Acres Traveler's Nora
Gross Acres Butterfat Candy 2-5 305-2X 13920 793
s. Mulhocaway Beauty Butterfat d. Gross Acres Colleen's Candy
Gross Acres Bonanzas Colleen 2-4 305-2X 14440 758
s. Nyala Ermine's Bonanza d. Golden Charm Fame's Colleen
Gross Acres Fames Blanche 2-4 305-2X 16490 768
s. Henslee Farms V. Fame d. Western Glow Warrior's Blanche

NEW HAMPSHIRE

¶GREAT ELM FARM, INC., ROCHESTER
Great Elm O. Primera 3-7 305-2X 10636 560
s. Henslee Farms Virtue Oberland d. Great Elm Phil's Primera
NEW HAMPSHIRE, UNIVERSITY OF, DURHAM
U. N. H. Hollistan Gracious 5-9 305-2X 14850 752
s. Flying Horse Fair Hollistan d. U. N. H. General's Admire

NEW JERSEY

¶ASTALOSH, PAUL, JR., HILLCREST FARM, PENNINGTON
Hillcrest Cherrys Charming 3-5 305-2X 10390 441
s. Hillcrest Ann's King d. Hillcrest Cherry
Hillcrest Lustres Lyn 2-7 305-2X 9785 517
s. Hillcrest King's Senator d. Hillcrest Sharon Lustre
BENSON, HELEN R., COVENTRY FARM, PRINCETON
Homewood Standbests Portia 6-10 305-2X 15370 824
s. Ideal's Dot's Standbest d. Oak Park Portia
Coventry Alene 5-7 305-2X 13370 781
s. Coldspring's Beauty's Dictator d. Coventry Evalene
Lake Louise Faithful Rosemary 5-3 305-2X 11630 635
s. Lake Louise King's Royal d. McDonald Farms Le Rosanna
Green Meads Duchess Wanda 5-0 305-2X 13180 809
s. Green Meads Grand Duke d. Green Meads Travler's Wiletta
¶HOBLER, ATHERTON W., WOODACRES FARM, PRINCETON
Rosalayn Masters Mary May 7-8 305-2X 14340 682
s. Cedarcroft Master's Sweepstake d. Rosalayn Marketa May
Glengeran Fortunes Risa 7-5 302-2X 14569 679
s. Fairlawn K. Fortune d. Glengeran S. Risa
Woodacres Regal Bondelle 4-6 305-2X 13516 621
s. Woodacres Royal Cororation d. Dewan Farms Princess Bondelle
NEW JERSEY AGRICULTURAL EXPERIMENT STATION, SUSSEX
Dangras Bonanzas Keepsake 3-6 305-2X 10730 542
s. Nyala Ermine's Bonanza d. Dangra's Prince's Trinket
¶TANIS, JACOB, IDEAL GUERNSEY FARMS, AUGUSTA
Golden Harvest C. Trophy 9-0 305-2X 12795 688
s. Nyala Supreme Commander d. Golden Harvest Rose Trophy
Ideals L. D. 's Josie Pride 9-4 305-2X 14579 756
s. Ideal's Lettie's Duke d. Ideal's Beacon's Josie Pride
Ideal's Trophys Day 9-1 305-2X 11825 685
s. Ideal's Trophy d. Ideal's Satellite
Ideals Superior Cheryl 7-8 305-2X 15129 751
s. Ideal's Superior d. Ideal's Marshall's Cherry
Ideal's Troaxs Marchesa 7-6 305-2X 13308 735
s. Ideal's Supreme's Troax d. Leeside Majestic Marchesa
Ideal's Superiors Rose 7-1 305-2X 13040 732
s. Ideal's Superior d. Ideal's G. S. Rosette
Ideals Superiors Susan 7-2 305-2X 12238 737
s. Ideal's Superior d. Ideal's Whitman's Susie
Ideal's Troaxs Dorane 6-2 305-2X 12738 602
s. Ideal's Supreme's Troax d. Ideal's Trophy's Dorene
Ideal's Paramounts Fanchett 5-10 305-2X 13997 688
s. Ideal's Paramount d. Ideal's Marshall's Fanchett
Ideal's Taurus Ella Mae 5-5 305-2X 13302 631
s. Ideal's Taurus d. Ideal's Whitcomb's Ella Mae
Ideal's Ninsupers Buttercup 4-11 305-2X 12999 658
s. Ideal's Ninsuper d. Ideal's Standbest Buttercup
Ideal's Tetons Day 4-9 305-2X 11701 725
s. Ideal's Teton d. Ideal's Superior's Day
Ideal's Mentors Patty 3-9 285-2X 11955 586
s. Ideal's Mentor d. Ideal's Rancher's Patty
Ideal's Franks Rose 3-6 305-2X 10486 546
s. Ideal's Frank d. Ideal's Superior's Rose
Ideals Trions Lassie 3-5 305-2X 12594 619
s. Ideal's Trion d. Ideal's Roland's Lassie
Ideals S. R. K. Noreen 2-6 305-2X 10441 549
s. Ideal's Susie's Rose King d. Ideal's G. S. ' Noreen
Ideals NAA's Netoria 2-6 305-2X 11026 612
s. Northern Anna's Admiral d. Ideal's Paramount's Nigella
VON THADEN, WILLIAM, ONAHILL FARM, BORDENTOWN
Onahill Melody Admiration 4-4 305-2X 11150 569
s. Flying Horse Harmony Royalist d. Onahill B. H. Admirer
Onahill Melody Polly 3-7 305-2X 12180 566
s. Flying Horse Harmony Royalist d. Onahill R. P. Peggy
Onahill B. D. Promise 2-5 305-2X 9750 437
s. Mulhocaway Butterfat Dolphin d. Onahill Melody Pride
WESCOTT, L. B., MULHOCAWAY GUERNSEYS, ROSEMONT
Lindeans Antonette Sapphire 13-0 305-2X 14090 644
s. Fircrest Angelina's Antone d. Lindean's Warlene Beta
Mulhocaway Butterfat Tisket 6-1 305-2X 12070 644
s. Mulhocaway Beauty Butterfat d. P. B. Butterfat Que Teska
Mulhocaway Holly Dainty 3-8 305-2X 13700 632
s. Mulhocaway Butterfat Hollirex d. Mulhocaway Lovely Demitasse

NEW MEXICO

ZARTMAN, L. G., MARLEA GUERNSEY FARM, ALBUQUERQUE
Marlea Topnotch Faith 1-11 305-2X 9810 460
s. Adohr Hornet Topnotch d. Marlea Novelty Fashion

NEW YORK

BARCLAY, DOROTHY M., DOUGLASTON MANOR FARM, PULASKI
Douglaston S. Dukes H. Fairy 3-4 305-2X 10810 532
s. Douglaston K. Sunrise's Duke d. Douglaston Honor's Fairy
Douglaston F. K. Kings Sunrise 3-3 289-2X 10790 551
s. Fairlawn K. King d. Douglaston Honor's Sunrise
Douglaston Kaydee T. Peerless 2-2 305-2X 9340 478
s. Douglaston K. Donna's Transfer d. Douglaston Lad's H. Sunrise
Douglaston Billys Aida 2-2 293-2X 9270 416
s. Burger's Place Billy d. Douglaston Honor's Adelba
Emroy Bill Rubina 2-2 295-2X 9400 448
s. Burger's Place Billy d. Emroy Flame Ruby
Emroy Bill Fanny 2-0 290-2X 9720 480
s. Burger's Place Billy d. Emroy Bon Floy
BRANTON, RAYMOND J., RAY-N-JEE FARM, STAFFORD
Ray-N-Jee Mo's Dorie 4-9 305-2X 11820 541
s. Moreau Farms Chief d. Ray-N-Jee Enterprise's Doris
CALHOUN, JOHN E. & SONS, ROSENDAHL FARM, HOOSICK FALLS
Green Meads Travlers Fairy 8-1 305-2X 14750 796
s. Western Glow Butterfat Travler d. Green Meads Countess Phyllis
Rosendahl Royal Carol 7-2 305-2X 14410 620
s. Beaulea Royal Jim d. Rosendahl Carol Ann
Rosendahl Vol Dinah 6-11 296-2X 12950 618
s. McDonald Farms Pre Volunteer d. Middletown Albert's Diana
Rosendahl N. Cherry 3-4 298-2X 12190 581
s. Rosendahl Lady's Nugget d. Rosendahl Cavalier Cherry
Rosendahl Cavalier Jewell 2-8 305-2X 14120 628
s. Nyala King's Cavalier d. Langmore C. Jewell
Rosendahl W. Sunna 2-5 305-2X 14070 623
s. Green Meads Gay Wistar d. Rosendahl Cavalier Sunburst
Rosendahl Mo Alba 2-3 305-2X 10750 525
s. Moreau Farms Chief d. Beaulea Starlight Alba
Rosendahl B. Radiant 2-3 305-2X 11680 573
s. Burger's Place Billy d. Rosendahl Cavalier Radiant
Rosendahl Cavalier Coral 2-2 305-2X 10850 555
s. Nyala King's Cavalier d. Rosendahl Royal Carol
Rosendahl I. Marcia 2-2 305-2X 11040 553
s. Pond Acre Farm's Independence d. Green Meads Travler's Marcia
Rosendahl B. Desire 2-1 305-2X 9870 498
s. Burger's Place Billy d. Rosendahl Cavalier Desire
CHRISTAL, HENRY I., HANOVER HILL FARM, YORKTOWN HEIGHTS
Hanover Hill Pre Bountiful 7-1 305-2X 13240 513
s. Wandamere Predictor d. Hanover Hill Beauty
CORBETTA, ROGER H., ATTEBROC FARM, MILLBROOK
Attebroc Bonanzas Maryann 4-5 305-2X 12310 588
s. Nyala Ermine's Bonanza d. Attebroc Majesty's Mary Louell
Attebroc Gay Celosa 4-1 293-2X 11930 639
s. Merit Gay Marshall d. Attebroc Prince's Hollicel
Attebroc Premiers Adah D. 3-4 305-2X 10680 562
s. Langmore Actor's Premier d. Attebroc Emory's Adah B.
CORNELL UNIVERSITY-McDONALD FARMS, CORTLAND
McDonald Farms JV Faithful 2-5 305-2X 10590 510
s. McDonald Farms Jolly Val d. McDonald Farms Pre Revelation
McDonald Farms JV Fidelia 2-5 305-2X 10930 555
s. McDonald Farms Jolly Val d. McDonald Farms Jolly Damsel
McDonald Farms JV Fonda 2-4 305-2X 11550 609
s. McDonald Farms Jolly Val d. McDonald Farms Jolly Boots
EMERSON, WILLIAM M. & LILLIAN V., LERSON LAWN FARMS, AUBURN
Lerson Lawn Marshalls Katey 5-4 299-2X 11990 589
s. Lerson Lawn Proud Marshall d. Lerson Lawn King's Katey
Lerson Lawn Jaycees Lenda 5-2 305-2X 11590 599
s. Foremost Superb's Jaycee d. Lerson Lawn Faithful Lenda
Lerson Lawn Emorys Verna 3-6 304-2X 10970 473
s. Lerson Lawn Questor Emory d. Lerson Lawn T. Viranna
Lerson Lawn Rivals Felicia 2-3 304-2X 9400 435
s. Lerson Lawn Bright Rival d. Lerson Lawn Marshall's Felicia
Lerson Lawn Gentle Ona 1-11 304-2X 9030 444
s. Zealot of McDonald Farms d. Lerson Lawn T. Ona
HANSEN, LAURENCE D., HANSENAREA FARM, SOUTH VALLEY
Hansenarea Bettinas Chala 5-4 305-2X 11470 597
s. Gardenville King's Chancellor d. Hansenarea Bettina
Hansenarea Belle 4-1 305-2X 10700 497
s. Moreau Farms Chief d. Hansenarea Bettina
Hansenarea Maxine 2-7 305-2X 10330 495
s. Woodacres Leader's Trumpeter d. Hansenarea Krysta
HOLCOMB, EARL W. & SON, HOLCOMB'S GUERNSEY FARM, GREENE
Tarbell H. R. Kel Winsome 4-6 305-2X 11090 573
s. Fairlawn Hornet's Rex d. Tarbell Rival Kel Winsome
Holcombs N. Wendy 2-1 305-2X 9400 395
s. Norgert's Royal Paulson d. Tarbell H. R. Kel Winsome
JOHNSON, DELBERT & WALTER, WILLOW RUN FARM, SILVER SPRINGS
Willow Runs Velvet 6-11 305-2X 12340 560
s. Sunny Maple's Pat d. Twin Birch Verity
McJUNKIN, ELEANOR F., CORTLAND
Bay Farms Sequoias Georgia 8-6 305-2X 13530 632
s. Wilgorlan Farms Grandee d. Bay Farms Rita's Sequoia
McDonald Farms Senors Wisp 9-7 305-2X 13700 576
s. McDonald Farms Senor d. McDonald Farms Le Sheba
Lauxmont Myrtle 5-0 305-2X 11220 678
s. Maxim of McDonald Farms d. Zeitler Butterfinger's June
McDonalds B. Fleurette 2-5 305-2X 10350 453
s. Burger's Place Billy d. McDonald's Royal Charm
Rosendahl Cavalier Fairy 2-2 300-2X 11800 631
s. Nyala King's Cavalier d. Green Meads Travler's Fairy
McDonald Regal Floyce 2-1 305-2X 10100 497
s. High Meadows Jolly Waterloo d. McDonald's Miss Constance
MURPHY, STANLEY, WANDERING BROOK FARMS, TULLY
Wandering Brook J. V. Belle 7-2 305-2X 12760 700

REGISTER your APRIL Calves now

s. McDonald Farms Jolly Val d. Wandering Brook Louie Belle
Wandering Brook J. V. Bella 6-0 305-2X 11520 575
s. McDonald Farms Jolly Val d. Wandering Brook B. K. Belle
Wandering Brook M. M. Dottie 4-10 305-2X 15700 893
s. Wandering Brook Mo-Mar d. Wandering Brook Kel Dottie
Wandering Brook J. V. Sara 2-11 305-2X 11960 601
s. McDonald Farms Jolly Val d. Wandering Brook B K Sara
Wandering Brook J. V. Bopsy 2-6 305-2X 11980 595
s. McDonald Farms Jolly Val d Wandering Brook B. K. Topsy

MUTUAL MILK SALES, INC., DEWAN FARMS, ONEIDA
Dewan Farms Regal Charm 3-6 305-2X 11740 690
s. McDonald Farms Royal Crown d Dewan Farms Royal C Raindrop
Dewan Farms Regal Cherub 3-2 305-2X 13520 655
s. McDonald Farms Royal Crown d. Dewan Farms Pre Just Jeanie
Dewan Farms Regal Citation 3-2 305-2X 15170 785
s. McDonald Farms Royal Crown d. Dewan Farms Distinction Muriel
Dewan Farms Regal Dinah 2-2 305-2X 10060 523
s. McDonald Farms Royal Crown d. Dewan Farms Snowflake
Dewan Farms Billys Desire 2-1 305-2X 11620 607
s. Burger's Place Billy d. Sylvia's Natasha

OUTHOUSE, RICHARD P., MAY RICH FARM, CANANDAIGUA
May Rich P. Angel 4-10 305-2X 12060 590
s. Greystone Premier's Ike d. Angelina's Rex Susan

PECK, WILLARD H., WELCOME STOCK FARM, SCHUYLERVILLE
Welcome Challengers B. M. 7-9 305-2X 11610 566
s. Douglaston Vivian's Challenger d. Brides Maid of Welcome Farm
Welcome Phils W. 7-7 305-2X 12010 567
s. Welcome Jewel's Phil d. Welcome Kenyon's W.
Welcome Mo Winnie Sarah 4-2 305-2X 13260 640
s. Moreau Farms Chief d. Welcome Challenger's Winnie
Welcome Chal W. Marie 3-11 304-2X 13550 745
s. Welcome W. B. D. W. Challenger d. Welcome Phils W

PENGELLY, WILLARD H., WILEEDA FARMS, BERGEN
Wileeda Arti Hazel 4-3 305-2X 16130 614
s. Moreau Farms Chief d. Chapman's Rex Hannah

PINE GROVE DAIRY, INC., PINE GROVE FARMS, DUANESBURG
Meadow Ridge Minutes Violet 8-5 294-2X 14510 608
s. Elmcrest Prophet's Minuteman d. Meadow Ridge Princess Vivian
Silver Mt. F. Fantasy 5-9 290-2X 12760 605
s. Fritzlyn Jeanette's Flash d. Skyvue Fanny
Pine Grove Dominants Ermine 4-7 305-2X 15010 715
s. Langmore Dominant Pine Grove d. Pine Grove Wendy's Wish

RIPLEY, ROLAND, RIPLEY FARM, CORTLAND
Ripley Farms Curtiss Lola 2-1 295-2X 9400 454
s. Wandering Brook J V Curtiss d. Ripley Farm's Lo

SOMES, BARTON R. & GARY B., CIRCLEVIEW FARM, MEMPHIS
Myanmarc Pharcleo Georgia 2-0 297-2X 10840 495
s. Wheeler Acres Pharaoh d. Corona's Butterfat A. K. Cleo

VAN KLEECK, GEORGE, VAN KLEECK FARM, HOBART
Van Kleecks Sweet Tixie 7-0 277-2X 12310 607
s. McDonald Farms Kane d. Mill Race Elinor
Van Kleecks Nanette 4-9 278-2X 11950 556
s. Deep Lake Fritz d. Murco Mo Nancy
Van Kleecks Etta 4-3 274-2X 11120 506
s. Wegotta Farm Bippen d. Van Kleeck's Erica
Van Kleecks Sonja 2-9 305-2X 10770 539
s. Maple Lawn Bolin d. Van Kleeck's Red Star

WALLER, THOMAS M., TANRACKIN FARM, BEDFORD HILLS
B. H. H. Majestys Rena 7-5 305-2X 14490 747
s. B. H. H. Valor's Majesty d. B. H. H. Clarinet's Rita

WETHERWAX, RONALD, HILLCREST FARM, WYOMING
East Koy Eva 5-3 305-2X 15320 724
s. Nyala Ermine's Bonanza d. Larch Hollow Augustine
Hillcrest Kelvins Cora 4-1 305-2X 12380 651
s. Hillcrest Mo's Kelvin d. Hillcrest Trump's Constance

WHEELER, RAYMOND, WHEELER ACRES, MARIETTA
Wheeler Acres Valor Eleanor 8-1 297-2X 11090 510
s. Maple Lawn Valor d. Wheeler Acres Ellen Regal
Wheeler Acres Bonanza S. Avis 3-11 305-2X 10590 522
s Nyala Ermine's Bonanza d. Wheeler Acres Valor Sondra
Wheeler Acres Bonanza Foxy 2-1 289-2X 9280 545
s. Nyala Ermine's Bonanza d. Wheeler Acres Motel Floss

WIGHTMAN, ALICE K., WIGHTMAN GUERNSEY FARM, GREENE
Emroy Bon Floy 5-0 305-2X 12520 537
s. Nyala Ermine's Bonanza d. Emroy Florimo
Emroy Bon Ursula 4-11 302-2X 14190 580
s. Nyala Ermine's Bonanza d. Emroy Chal Ursaline
Emroy Bon Rae 4-10 305-2X 12030 586
s. Nyala Ermine's Bonanza d. Emroy Mo Raemi
Emroy Flame Ruby 4-2 299-2X 12030 545
s. Emroy Flame d. Emroy Superb Ruth

NORTH CAROLINA

BELMONT VIEW FARMS, INC., FRANKLIN
Belmont View Olivers Susie 4-7 305-2X 12720 575
s. Edisto Farms Oliver d. Belmont View Remus Suzy
Belmont View Oliver Tina 4-3 305-2X 11100 501
s. Edisto Farms Oliver d. Belmont View Ace's Twinkle
Belmont View Oliver Reta 3-8 305-2X 11150 512
s. Edisto Farms Oliver d. Belmont View Duke's Rena

¶BROOKBERRY FARM, WINSTON-SALEM
Brookberry Jolly Charity 4-9 305-2X 12302 661
s. McDonald Farms Jolly Venture d. Brookberry Miss Christine
Brookberry Leaders Cora 3-2 305-2X 12666 632
s. Grand View Chieftain's Leader d. Brookberry Dear Corudila
Brookberry Leaders Gentle 2-1 305-2X 9593 428
s. Grand View Chieftain's Leader d. Puddington Pejune

CAROLINA DAIRY, INC., CLECO FARM, SHELBY
Cleco Distinction Cathie 5-9 305-2X 12800 521
s. Eagle Valley H. Distinction d. Clear Springs Leader's Rita
Clines Maxim Bess 3-8 305-2X 12810 625
s. Cla-ore Knight's Loren d. Cline's Maxim Supply

CARR, HENRY C., GUERNSDEL FARM, CHAPEL HILL
Guernsdel Princess Fay 11-6 305-2X 10860 541
s. Croasdaile's Prince Rupert d. Guernsdel Frances Sprunt
Guernsdel Maxim Phoeba 7-1 285-2X 12170 660
s. Bournedale Maxim's Duke d. Guernsdel Princess Pride
Guernsdel Billys Ava 2-7 305-2X 10040 465
s. Burger's Place Billy d. Guernsdel Golden Agnes

CHAPPELL, CLARENCE, SR., CHAPPELL GUERNSEY FARM, BELVIDERE
Chappell Proud Gaynelle 4-7 305-2X 11650 626
s. Quail Roost Proud Tartan d. Kildaire's Gay
Lauxmont Caryophylla 2-2 305-2X 10720 500
s. Maxim of McDonald Farms d. Lauxmont Actor's Cophetua

FOX, FRANCES H. & HERBERT J., CROASDAILE DAIRY, DURHAM
Hillandale Noble Countess 10-9 305-2X 11450 569
s. Quail Roost Noble Janus d. Hillandale Rika's Clarissa
Croasdaile Hopes Della 6-6 305-2X 11520 600
s. Quail Roost Maxhope d. Hillandale Noble Dewdrop
Hillandale Prince Elaine 3-10 305-2X 11300 569
s. Croasdaile Prince d. Hillandale Janus' Eunice

GREEN, J. M., GREENACRES FARM, RAMSEUR
Greenacres Noble R. Forceful 3-1 305-2X 10290 489
s. Meadow Lane Nobleman d. Greenacres King's R. Fairy

HILL, GEORGE WATTS, QUAIL ROOST FARMS, ROUGEMONT
Quail Roost Kater Alma 6-4 305-2X 11930 616
s. Quail Roost Proud Kater d. Quail Roost Bfat Alma
Tarbell Lancers Val Reverie 4-10 305-2X 13440 722
s. Hominy Hill Lancer d. Tarbell Valroyal Reverie
Tarbell Generals Margold 4-6 305-2X 11850 559
s. Hanover Hill General d. Tarbell Lady Margold
Hermitage View Ivans Barbee 3-9 305-2X 11770 553
s. Hermitage View Prince Ivanho d. Hermitage View Fore Babie
Quail Roost Hasty Tess 2-6 305-2X 9740 522
s. Mulhocaway Butterfat Dispatch d. Quail Roost Kater Tess

KILDAIRE FARMS, INC., CARY
Kildaires Bandmaster Wilma 7-7 305-2X 13710 651
s. Howland Gay Flute's Bandmaster d. Kildaire's Geranium
Kildaires Maxim Christine 4-9 305-2X 11320 552
s. Guernsdel Maxim Frederick d. Kildaire's Comet Wistful
Kildaires Maxim Delilah 4-2 305-2X 10830 589
s. Guernsdel Maxim Frederick d. Kildaire's Pixie
Kildaires Monarch Emma 3-5 305-2X 10770 538
s. Elk Meadow Nola's Monarch d. Kildaire's Dandy Sophia
Kildaires Monarch Eugenia 3-4 305-2X 12900 690
s. Elk Meadow Nola's Monarch d. Kildaire's Comet Sadie
Kildaires Monarch Elvira 3-4 305-2X 11020 552
s. Elk Meadow Nola's Monarch d. Kildaire's Dandy Supreme
Kildaires Nero Elfrida 2-11 305-2X 11110 556
s. Hominy Hill Nero d. Kildaire's Pansy
Kildaires Noble Ginny 2-8 305-2X 11400 550
s. Meadow Lane Nobleman d Kildaire's Lydia
Kildaires Noble Goldie 2-6 305-2X 9690 513
s. Meadow Lane Nobleman d. Kildaire's Iona
Kildaires Noble Gay 2-6 305-2X 10690 566
s. Meadow Lane Nobleman d. Kildaire's Comet Ruby

SHOAL FALLS FARM, INC., HENDERSONVILLE
Shoal Falls Tonys Kathy 4-2 305-2X 11080 547
s. Shoal Falls Nobleman Tony d. Shoal Falls Honor's Charmain

OHIO

BEILER, PAUL & EDWARD, HICKORY GROVE FARM, BELLEVUE
Gray Haven Candys Eileen 10-7 305-2X 11010 472
s. Curtiss Candy Star Curtiss d. Fairlawn Actor's Eileen

BOUTON, M. C. & SONS, KOKOSING FARMS, MOUNT VERNON
KoKosings Butterfat Primrose 7-3 305-2X 12220 564
s. Mulhocaway Butterfat Diplomat d. KoKosing's Victoria
KoKosings Defenders Zero 5-7 305-2X 12710 632
s. Coldspring's Defenders Forester d. KoKosing's Western Fanita

EBERHARD, WALTER A. & SON, EBER-LEA FARM, GROVE CITY
Eber-Lea Sensations Sugar 2-2 304-2X 9600 497
s. Normandy Sensation d. Eber-Lea Flash's Toast
Eber-Lea Sensations Countess 2-1 305-2X 9410 478
s. Normandy Sensation d. Graceland Heritor's C. B. Queen

FARNHAM, MEADE & SON, AL-PHINE GUERNSEY FARM, EDGERTON
Al-Phine Char Baby 6-8 365-2X 20058 973
s. Al-Phine Bright Onward d. Al-Phine Star's Bonnie

FOUST, JACK C. & BARGER, DONALD L., MAYFLOWER FARM, URBANA
Rhoadesdale Transfers Daphne 7-1 298-2X 11400 553
s. Blakeford Transfer d. Rhoadesdale Almost

HAWKINS, DWAIN & FAMILY, JANDE GUERNSEY FARM, NEW WATERFORD
Jande Louise Beryl 2-2 305-2X 10530 552
s. Jande Jewel Supreme d. Jande Noble Louise

HEIDRICH, JAMES K., HAPPY HILL FARM, CINCINNATI
Happy Hill Pat Nellie 3-1 305-2X 10820 526
s. Emory's St. Patrick d. Happy Hill Necia
Happy Hill Pat Clare 1-10 305-2X 10240 492
s. Emory's St Patrick d. Happy Hill V Claretta
Happy Hill Pat Janet 2-0 305-2X 9460 459
s. Emory's St. Patrick d. Happy Hill V Jane
Happy Hill Pat Ellen 1-10 301-2X 9560 470
s. Emory's St. Patrick d. Happy Hill M Ellen

KLAMFOTH, DONALD L., MAPLE LAWN FARM, CANAL WINCHESTER
Ansmil Princes Beauty 5-4 305-2X 11650 476
s. Ansmil Coronation Prince d. Ansmil Design Kristin
Maple Lawn Bonanzas Cameo 2-11 305-2X 10040 495
s. Nyala Ermine's Bonanza d Maple Lawn B. T. Carmen
Maple Lawn Commanders Brenda 2-9 301-2X 10650 484
s. Locust Hill Commander d. Maple Lawn Flash's Betsy

OSTERMEIER, CHARLES & W. H., OSTERLEA FARM, MIDLAND
Mel-O-Mark S. D. Margurite 7-10 305-2X 11960 484
s. Tarbell Sir David d. Moulders Sen-Marcella

ROUSH, EDSON, LOCUST GROVE FARMS, RACINE
Locust Grove Topsy N 3-6 305-2X 12520 591
s. Ideal's Narrator d. Locust Grove Tulip H.
Cindys Mariella 3-7 305-2X 11210 483
s. Golden Harvest King's Excellence d. Cindy Mae Shading Oak Farm

WEAVER, ORUS E., SUNRISE VALE FARM, BERLIN
Locust Hill Gretchen 4-7 305-2X 13080 641
s. Ideal's Josiah d. Goldie Lulu of Hawkins Farm
SunRise Vales Margo Ella 3-8 305-2X 10590 557
s. Summitstead's W Rose Steadfast d. SunRise Vale's Molly Margo

WEHR, WADE N., BELLE VISTA FARM, NORTH LIMA
Belle Vista Bon Martha 2-8 305-2X 11440 593
s. Deep Lake Bon-Flash Deacon d. Belle Vista F. W. Martha
Belle Vista Princes Tina 2-6 305-2X 10230 496
s. Villa-Way Fore Prince d. Belle Vista K Christina

WRIGHT, ROY V., L-LANE FARM, TROY
Al-Phine Melody Iolga 3-6 305-2X 11620 599
s. Flying Horse Harmony Royalmost d. Al-Phine Charming Ioka

OREGON

DETERING, FRED H. & ETTA MAE, OAK LEA FARM, INDEPENDENCE
Oak Lea Ivy 5-4 305-2X 11340 483
s. Cla-ore Knight's Jon d. Columbia Gorge Beauty
Oak Lea Babe 3-6 305-2X 10610 522
s. Norwest Sunrose Traveler d. Oak Lea Bess

¶STAEHELY BROS., VALLEY VIEW FARM, OREGON CITY
Valley View Azalea 12-10 316-2X 12567 517
s. Wandamere Douglas Bond d. Valley View B Pauline
Valley View Bondsmans Linda 7-10 365-2X 18026 971
s. Valley View Bondsman d. Valley View Linda
Valley View Performers Grace 5-0 314-2X 11503 734

Early REGISTRATION Makes CENTS

s. Valley View Performer — d. Valley View Bondsman's Grace
WILSONA FARMS, INC., TILLAMOOK
Wilsona Farms Lotus 2-10 305-2X 10090 500
s. McDonald Farms Jolly Dictator — d. James Canyon Anchor's Lois

PENNSYLVANIA

BOMBERGER, HOWARD B., EST., MEADOW WOOD DAIRIES, LEBANON
Meadow-Wood F. I. Wanda 2-5 305-2X 9760 452
s Hominy Hill Imperial — d. Meadow-Wood Financier Wanda
Meadow-Wood Imperial Floss 2-1 305-2X 9420 437
s. Hominy Hill Imperial — d. Meadow-Wood S. Florentine
¶CHURCH FARM SCHOOL, PAOLI
Actors Lola of C. F. S. 2-9 305-2X 10515 520
s. Fairlawn Glory's Actor — d. Stalwart's Lois of C. F. S.
HARDING, CHARLES E., MAPLEVALE FARM, BROOKVILLE
Maplevale Bona Dewdrop 4-10 299-2X 11800 662
s. Nyala Ermine's Bonanza — d. Shawnee Springs Splash
LEADER, GUY A. & SONS, INC., LEADER FARMS, YORK
Cedar Springs Kings Leila 9-1 365-2X 15593 662
s Cedar Springs Coronation King — d. Cedar Springs Challenger Oleta
East Lane R. Leader Betty 5-8 365-2X 18054 788
s. Woodacres Royal Leader — d. Twin Silo's Bertha
Leaders D. Bretta 2-8 305-2X 11350 617
s. Hominy Hill Distinction — d. Partridge Bonny
¶LISETER FARM-JEAN L. A. DU PONT, NEWTOWN SQUARE
Liseter Lady Cream 10-8 305-2X 14979 765
s. McDonald Farms Fore Royal Lad — d. Liseter Noble Creamcup
Liseter Bright Secret 8-9 303-2X 14702 638
s. Liseter Bright Flame — d. Liseter Mistress Secret
Liseter Lady Belladonna 7-8 305-2X 13061 654
s. McDonald Farms Fore Royal Lad — d. Liseter Honorable Belladonna
Liseter Brilliant Jane 4-6 305-2X 12431 636
s. Liseter Brilliant — d. Liseter Leading Joan
Liseter Sparkling Rozana 4-4 278-2X 10780 523
s. Liseter Sparkler — d. Liseter Brilliant Ramona
Liseter Flaming Dale 3-6 305-2X 11702 507
s. Liseter Brilliant Flame — d. Liseter Winning Dorene
¶LYON, FLORENCE B., ANTIETAM FARM, WAYNESBORO
Antietam Peerless Princess 4-11 305-2X 13643 684
s. Antietam Peerless King — d. Antietam Royalist Queen
Antietam B. Sarita 3-6 305-2X 12820 642
s. Liseter Brilliant — d. Antietam H. R. Skylla
Antietam Queenora 2-10 305-2X 12432 593
s. Antietam H. Royalist — d. Fairlawn Actor's Queen
¶MAYHEW, ROBERT C. & A. JANE, SPRING GROVE FARM, BELLE VERNON
Spring Grove C Charity 7-9 305-2X 13198 687
s. Langwater Caesar — d. Spring Grove Maxim Cupid
Spring Grove Select Thera 5-2 305-2X 11400 510
s. Willow Brook Select — d. Spring Grove Noble Tara
MYRIN, H. A. W., KIMBERTON FARMS, PHOENIXVILLE
Kimberton Fame Glencannon 2-2 305-2X 10580 519
s. Henslee Farms V. Fame — d. Tarbell H. R. Glencannon
S. C. PRICE DAIRY FARMS, INC., COLDSPRINGS FARM, SUGARLOAF
Coldsprings Deputys Sally 2-7 305-2X 10580 523
s. Coldspring's B. V. Deputy — d. Lian Fair Reliable Salome
Coldsprings Kings Violin 2-1 305-2X 9810 493
s. Coldsprings Coronation King — d. Flying Horse King's Violin
¶PYLE, E. BAKER, BRIGHTSIDE FARM, MALVERN
Brightside M. Worthy Fern 2-2 305-2X 9269 438
s. Belle Terre Merit — d. Brightside Cedric's Bunny Fern
¶QUERIPEL, WARREN & LEEDOM J. NORMAN, NORREN FARM, PIPERSVILLE
Feura B. K. Pet 9-6 365-2X 12896 697
s. Douglaston Baron Kenyon — d. Feura Just Playful
Perona Masterfuls Marlene 6-4 274-2X 13822 679
s. Fairlawn K. Masterful — d. Perona Achievement Marilena
Norren Valors Rozana 2-1 333-2X 9801 494
s. Norren Le Katie's Valor — d. Norren A. Rowena
¶SMITH, R. W. & BROS., HOLLIDAYSBURG
Lodemasters Bertha 2-5 305-2X 10739 542
s. Osborne Hill Lodemaster — d. Golden's Royal Belle
Willies Royal Vickie 2-0 305-2X 10414 459
s. Hominy Hill Adrian — d. Hominy Hill Furness Willie
¶SNIDER, BERNARD, SNIDER HOMESTEAD, NEW ENTERPRISE
Sniders Ideal 5-1 297-2X 14260 746
s. Ideal's Maybella's Superior — d. Snider's Homestead's Charm
Sniders Acmes Dixie 2-3 305-2X 9774 503
s. Hominy Hill Acme — d. Spar Hill Freesia
Sniders Acmes Tonette 2-2 305-2X 11197 552
s. Hominy Hill Acme — d. Tony's Lady of Smith Acres
Sniders Acmes Rosie 2-2 305-2X 10679 478
s. Hominy Hill Acme — d. Snider's Hero's Rosette
Sniders Acmes Goldie 2-2 305-2X 11296 535
s. Hominy Hill Acme — d. Snider's Premier Grove
Sniders Acmes Sprink 2-1 305-2X 12512 555
s. Hominy Hill Acme — d. Dorane Premier Quality
¶THAYER, ALEXANDER, GWYNLLAN FARM, GWYNEDD VALLEY
Gwynllan Honors Janett 4-4 305-2X 12143 569
s. Hominy Hill Honor — d. Gwynllan Bright Janett K.
VALLEY ACRES, INC., HELLAM
Dangras Ninsupers Tallulah 3-7 305-2X 11700 605
s. Ideal's Ninsuper — d. Dangra's Butterfat Tapestry

SOUTH CAROLINA

CROCKER, ROBERT J., JR., LAURA-LYN, UNION
Hazelwoods Resolutes Frada 7-0 305-2X 12530 583
s. Wandamere Ila's Resolute — d. Hazelwoods Ray Max Frena
Laura-Lyn T. Cottie 1-11 303-2X 9030 435
s. Laura-Lyn G. Tommy — d. Laura-Lyn M. Corrinne
EDISTO FARMS, DENMARK
Edisto Farms B. Foley 9-8 305-2X 12000 537
s. Fairlawn K. Bright — d. Edisto Farms D. Flora
Edisto Farms G. Bess 8-0 305-2X 11610 514
s. Fairlawn Hornet's General — d. Edisto Farms Beam
Edisto Farms M. Malvina 7-0 305-2X 11440 587
s. Nyala Prince's Majestic — d. Edisto Farms G. Melinda
Edisto Farms G. Iona 5-9 305-2X 12330 557
s. Fairlawn Hornet's General — d. Edisto Farm's Imogene
Edisto Farms Myra 3-6 305-2X 11110 517
s. Hominy Hill Champion — d. Topmost Leader's Myrtle
Edisto Farms B. M. Ronnie 2-10 305-2X 10900 455
s. Edisto Farms G. Bandmaster — d. Edisto Farms J. Ronetta
HINSON, C. R., GREEN FIELDS FARM, BENNETTSVILLE
Green Fields I. Kyola 5-2 305-2X 11220 597
s. Green Fields Ideal — d. Green Fields Gloria
MACK, F. W., MECCA-ROSE GUERNSEYS, NORTH
Wyno Saints Holly 7-8 305-2X 14280 588
s. Wyno Beau's Saint — d. Fairlawn Actor's Helena
Highlands King Countess 5-8 288-2X 12360 502
s. Langwater King of Sheba — d. Highlands Crown Lenda
SHULER, HEYWARD L., HAYWOOD FARM, CAMERON
Gippy Royal Cathy 4-10 305-2X 11630 563
s. Rosewood Shirly's Royal — d. Gippy Sovereign Catania
STEVENS DAIRY FARM, SALUDA
Stevens Farm Philosopher Marge 2-4 305-2X 10080 452
s. Chedco Philosopher — d. Foxdale Farm Patsy

TENNESSEE

BASSE, ROBERT W. & OWEN, HOYTE, OWENDALE FARM, MURFREESBORO
Racetrack Valors Pretty Baby 10-8 305-2X 11160 535
s. Robin Roost Valor's Squire — d. Robin Roost Majesty's Baby
Rose Owen Lomens Jo 6-0 305-2X 13090 704
s. Eagle Valley N. Lomen — d. Station Camp V. Josie
Rose Owen M. S. Jane 2-3 305-2X 10110 525
s. Erwin Farms Monarch Supreme — d. Rose-Owen Lomen's Jo
Rose Owen Super Nina 1-10 305-2X 9590 407
s. Housley's J. Superior — d. Rose-Owen S. Nira
BOYD, COUNT R., III, SUNNY MEADOWS FARM, SPRINGFIELD
Sunny Meadows Joyce 3-2 277-2X 10890 426
s. Henslee Farms V. Magombo — d. Turman's Josie
FREEZE, MELVIN E., MEADOW BRANCH FARM, MORRISON
Meadow Branch Val Laura 4-10 305-2X 11380 485
s. Henslee Farms Valmar — d. Meadow Branch Lucille
¶HOLMES, LOUIS, TWIN OAK'S FARM, SPRINGFIELD
Twin Oaks Fames Fawn 2-8 305-2X 9975 391
s. Henslee Farms V. Fame — d. Twin Oak Dynamo's Fairy
HOUSLEY, LEE, RIDGEWAY FARM, RICEVILLE
Pomona Acres Berta 5-4 305-2X 12900 530
s. Mulhocaway Butterfat Diplomat — d. Pomona Acres Brandy
Holliknoll Barons Clara 4-6 305-2X 11400 595
s. Holliknoll Majesty Baron — d. Holliknoll Coronet's Clara
Housleys J. Bubblette 4-6 290-2X 15000 773
s. Guernsey Land Faithfull's Janus — d. Bayville Socute Bubbletoo
Housleys J. Glory 4-4 303-2X 11760 517
s. Guernsey Land Faithfull's Janus — d. Maple Cresta Georgia
Housleys C. Nadine 3-9 305-2X 11570 584
s. Housley's T. Chancellor — d. Housley's B. B. Nella
Crossland Merry Naline 6-0 298-2X 15110 728
s. Wyno Stately Merrymaker — d. Birch Lane Rose
SCHAAD, JOSEPH, FOREST HILL FARM, KNOXVILLE
Zeitler Butterfinger Bea 5-7 305-2X 12700 603
s. Curtiss Candy Butterfinger — d. Glengeran Daylo's Bea

TEXAS

MOORE, W. LEE, LAVON FARMS, PLANO
Hazels Pearl of Oak Grove 7-6 305-2X 14160 646
s. McDonald Farms Fore Noble Lad — d. Peter's Hazel of Oak Grove
PETERSON, HARRY & BARGE, FRED A., JR., HILLCREST FARMS, AUSTIN
Hillcrest Man O'War Mary 8-1 305-2X 12490 623
s. Western Glow Man O'War — d. Hillcrest Colonel's Velvet
Hillcrest Bernard Aleen 6-6 305-2X 14350 640
s. Wilgorlan Farms Bernard — d. Hillcrest Lucky Anita
Hillcrest Viceroy Rosey 6-1 305-2X 14110 677
s. Hominy Hill Viceroy — d. Hillcrest Bernard May Rose
Hillcrest Musical Muffet 5-0 305-2X 11310 552
s. Hominy Hill Music Master — d. Hillcrest Lucky Muffet
Hillcrest American Corinna 2-2 305-2X 9610 438
s. Henslee Farms V. American — d. Hillcrest Talisman Christmas

UTAH

DAINES, C. J., & DWYTH M., CACHE MEADOWS FARM, LOGAN
Loerland L's Sarah 7-3 305-2X 11370 545
s. Cedarcroft Lelah's Lover — d. Loerland Gallant's Susan
Altamere MB Panelta 6-2 305-2X 11620 513
s. Altamere Deblo's Moon Boy — d. Altamere Victory's Pandolena
Rock Haven Butterfat Mary 3-11 300-2X 11620 552
s. Rock Haven Sunrise's Butterfat — d. Rock Haven Nettleton's Maryann
Cache Meadow P. Ellisa 2-3 305-2X 9520 421
s. Shamrock Precise's Paragon — d. Theo-Vale Royal Ellisa

VERMONT

BIGELOW, DONALD A., ROYAL TERRACE FARMS, BETHEL
Rexden Actors Lotus Blossom 6-3 305-2X 13000 572
s. Floben J. Actor — d. Floben S. Loulabell
Dreamwold Princess Della 4-10 305-2X 13360 646
s. Coldspring's Beauty's Dictator — d. Dreamwold Princess Dawn
Royal Terrace Paragon Princess 4-10 305-2X 14570 625
s. Lakewood Paragon — d. Dreamwold Princess Joyal
Royal Terrace Farms Vikie 2-8 305-2X 11040 537
s. McDonald Farms Rival Viking — d. Royal Terrace Paragon Princess
Royal Terrace Farms Prudence 2-8 296-2X 12280 523
s. Gayoso View Top Command — d. Dreamwold Prue
Royal Terrace Farms Hopeless 2-7 305-2X 11750 479
s. Gayoso View Top Command — d. Emglow's Hopefull
Royal Terrace Farms Emmie 2-8 290-2X 11850 527
s. Henslee Farms V. Fame — d. Faraway Emglow
JANEWAY, E. G., MIDDLETOWN FARM, SOUTH LONDONDERRY
Middletown Fair Antonia 6-4 295-2X 13920 663
s. Flying Horse Fair Hollistan — d. Middletown Princess Annabelle
North Farm Martins Myra 4-9 305-2X 11090 566
s. Douglaston Challenger's Martin — d. North Farm Vendor's Magda
Middletown Majestics Donna 2-0 305-2X 9600 490
s. Middletown Caesar's Majestic — d. White Pine Dollyann
Middletown Majestics Vesta 1-11 305-2X 10810 533
s. Middletown Caesar's Majestic — d. Middletown D. O. Velma
Middletown Majestics Amethyst 2-0 305-2X 10590 523
s. Middletown Caesar's Majestic — d. Middletown Supreme Amber

VIRGINIA

ANDERSON, EDWARD C., BUSHY PARK FARM, WAKE
Homewood Warriors Sylvia 5-5 305-2X 13110 626
s. Bayville General Warrior — d. Homewood Raider's Sylvia
Mt. Ephraim D. H Ruann 3-0 305-2X 10870 569
s. Lake Louise Denise's Holliston — d. Locust Grove I. Ramona
Mt Ephraim D. H. Bennie 2-10 305-2X 10830 544
s. Lake Louise Denise's Holliston — d. Mt. Ephraim Piper's Bridget
BARTENSLAGER, ARTHUR V., BELLEMONTE FARM, CHURCHVILLE
Bellemonte Dukes Donnalee 5-5 305-2X 11800 663
s. Avalong Farms Ben's Duke — d. Donna of Bellemonte
Bellemonte Flash Cay 2-0 305-2X 9130 532

REGISTER your APRIL Calves now

s. Bellemont Martin's Flash — d. Bellemont B. Catherine

CAMP, W. M., HOLLIKNOLL FARM, FRANKLIN
Holliknoll Chiefs Fran 2-8 305-2X 11630 529
s. Holliknoll Fortune Chief — d. Holliknoll Bond's Fran
Holliknoll Chiefs Sissy 2-8 305-2X 10270 509
s. Holliknoll Fortune Chief — d. Holliknoll Captain's Florence

CHAPPELL, J. F., CHAPPELL GUERNSEY FARM, JONESVILLE
Chappell Rubes Lucy 3-3 305-2X 13590 670
s. Yellow Creek Bft. Rube — d. Chappell Lucy Royalty
Chappell Alene Ideal 2-7 305-2X 10090 483
s. Ideal's Imperial — d. Chappell Noble Goldie

CHASE, J. F. & SON, BUNKER HILL FARM, WHITE STONE
Bunker Hill B. C. Ava 4-2 305-2X 12420 579
s. Golden Harvest Betty's Command — d. Bunker Hill G. Alene
Bunker Hill B. C. Elma 2-7 305-2X 10780 508
s. Golden Harvest Betty's Command — d. Bunker Hill E. Ellen
Bunker Hill B. C. Erla 2-7 305-2X 10520 525
s. Golden Harvest Betty's Command — d. Bunker Hill E. Erla
Bunker Hill K. Jayne 2-3 305-2X 12290 598
s. Bunker Hill B. C. King James — d. Bunker Hill B. C. Jan
Bunker Hill K. Jixie 2-3 305-2X 9470 420
s. Bunker Hill B. C. King James — d. Bunker Hill A. Jiffy

CLARK, J. MYRON, RED LEVEL FARM, STUART
Red Level Beauty Alicia 5-3 305-2X 12550 611
s. Dangra's Beauty Hyperion — d. Red Level Golden Alice

CROWGEY, R. R., HAM FARM, WYTHEVILLE
Ham Farm U. Jean's Malay 4-1 305-2X 11180 540
s. Northern A. Odetta's Univac — d. Ham Farm Dyson K. Jean
Ham Farm E. Lorna Niglet 2-10 305-2X 10660 516
s. Ham Farm Sweetheart L. Energy — d. Ham Farm Kite S. Lorna
Ham Farm E. Lapels October 1-10 305-2X 9390 429
s. Ham Farm Sweetheart L. Energy — d. Ham Farm Emerald U. Lapel

CUTCHINS, C. A., III, DEERPATH FARMS, FRANKLIN
Deerpath Emorys Odell 7-7 305-2X 11650 539
s. McDonald Farms Steadfast Emory — d. Deerpath Blue Olivia
Deerpath Emorys Daisy 6-4 303-2X 12820 676
s. McDonald Farms Steadfast Emory — d. Deerpath Blue Dolly
Deerpath Chiefs Wanderlust 3-7 305-2X 10630 487
s. Holliknoll Fortune Chief — d. Deerpath Wanderlust
Deerpath Chiefs Evelyn 3-2 275-2X 10700 459
s. Holliknoll Fortune Chief — d. Deerpath Golden Ellen

DANIEL, CHARLOTTE B., BRANDON FARM, SPRING GROVE
Highland Polly of Hanging Rock 6-5 305-2X 12660 667
s. Mulhocaway Butterfat Tribune — d. Highland's Beauty's Patricia
Brandon G. Moonbeam 5-5 305-2X 11500 576
s. Bayville Marvelous General — d. Brandon I. Moonlight
Brandon E. Lil 4-5 305-2X 11980 642
s. Holliknoll Bond's Eric — d. Brandon G. Lady Lil
W. G. C. Nancena 3-2 305-2X 10650 600
s. Bayville General Casanova — d. W. G. S. Nancy

¶PADDOCK, MARGARET A., BEN VENUE, THE PLAINS
Ideals Trojans Verna 5-9 335-2X 13359 591
s. Ideal's Trojan — d. Ideal's Beacon's Verna

TURNER, DAVID P., GREEN PASTURES FARMS, STAUNTON
Augusto Butterford Lily 6-5 299-2X 12110 628
s. Osborne Hill Butterford — d. Lilly of Fairfield
Augusto Generals Lill 5-3 305-2X 12120 547
s. Highlands Beautys General — d. Lily of Dillwyn
Augusto I. Fannie 3-9 305-2X 12450 631
s. Golden Harvest C. Invincible — d. Red Level Le Nannie
Augusto I. Bertha 3-4 305-2X 11240 630
s. Golden Harvest C Invincible — d. Augusto Bunny Lou
Augusto I. Daile 2-1 305-2X 9790 564
s. Golden Harvest C Invincible — d. Augusto Flora's Martha

WALKER, J. F., EST., PINE GROVE DAIRY, PORTSMOUTH
Pine Grove Proud Phoebe 9-9 305-2X 11890 570
s. Quail Roost Proud Traveler — d. Pine Grove May Phoebe
Pine Grove Gold Le Betsy 7-0 305-2X 12120 613
s. Pine Grove Pre Gold Boy — d. Red Level Le Betsy
Crockers K. Jana 2-9 305-2X 12000 583
s. Crocker's Phil's Karl — d. Crocker's Countess Jean
White Halls Brilliant Gertie 2-5 305-2X 10280 472
s. Liseter Brilliant — d. White Hall's High Gretchen
Pine Grove Bell Rose 2-7 305-2X 10250 430
s. Holliknoll Captain — d. Pine Grove Lady Rose

WHISSEN, A. C., MR. & MRS., BROADVIEW FARMS, BROADWAY
Broadviews S. Melinda 2-0 305-2X 9430 480
s. McDonald Farms Jolly Superb — d. Broadview's Matina

WASHINGTON

JOHNSON, ALBERT, DENNY-DALE FARM, MOUNT VERNON
Denny-Dale Builders Nifty 2-7 305-2X 10770 546
s. Denny-Dale Loren's Builder — d. Denny-Dale Boy's Nettie

LANCASTER, MYRON W., OLYMPIC VIEW FARM, SEQUIM
Cedarcroft Gems Sugar 6-10 305-2X 12010 585
s. Valley Gem Tasteful's Cascade — d. Cedarcroft Master's Sugar

VAN MERSBERGEN, MARVIN, MARKWELL FARM, LYNDEN
Markwell Top Belle 2-5 305-2X 10730 445
s. Gayoso View Top Command — d. Greenacres' Lou's Annabelle
Markwell Val Rosette 2-2 305-2X 9960 408
s. Lake Louise Rose Valencian — d. Triple V's Rose of Lee

WESTERN GLOW FARMS, INC., BOW
Western Glow Pansys Patsey 3-3 305-2X 11350 523
s. Fairlawn Actor's Slogan Prince — d. Gayoso View's F. Patsey

WINTERS, A. & SONS, WIN ACRES GUERNSEY FARM, WAPATO
Wineberg Farms Hi Janny 3-7 305-2X 11450 636
s. Chukluck High Boy — d. Wineberg Farms Loren's Florrie

WISCONSIN

¶SCHROEDER, EDGAR, NATHAN HILL FARM, ONALASKA
Hullwood Po-Ka's Dorcas 3-9 305-2X 11309 543
s. Langwater Chief Pokagon — d. Golden Grange V. Delilah
Hullwood Mohawk Aleeta 2-6 305-2X 12250 479
s. Langwater Mohawk — d. Hullwood Po-Ka's Amega

SIRE SUMMARIES

Summaries are prepared of sires having ten or more daughters with official production records. In computing the classification average, only the last rating of each daughter is used.

& Before the name indicates a sire currently or previously owned or leased by an artificial breeding unit or a privately owned sire used artificially outside the owners' herds.

* Before a sire's registration number indicates resummarized sire.

SIRE'S NAME	Reg. No.	No. Tested Dtrs.	No. Records	M. E. 305-2X Milk	%	Fat	No. Cl. Dtrs.	Ave. Cl.
ALLAN MANOR P R IMPROVER	532567	11	24	11616	50	580	8	838
&ANSMIL D DUKE	542648	10	14	10560	44	468	5	819
APPLEDOWN MARS FLYER	*504634	16	45	9656	53	511		
&BLAKEFORD TRANSFER	*453207	633	1487	9384	48	453	443	835
&CHEDCO SAMSON	*518395	28	71	10636	46	485	25	852
&CLEARBRANCH FLASH JEWELER	550199	10	15	11149	50	553	7	836
&COLDSPRINGS B R FORCASTER	*458786	97	358	9566	49	465	83	836
&CURTISS CANDY BUTTERFINGER	*459489	326	884	9472	49	462	257	819
&CURTISS CANDY DUKE CURTISS	*495454	61	162	9840	49	483	57	797
&CURTISS CANDY FABRON	*454224	209	564	8818	48	427	165	815
&CURTISS CANDY MARIES CURTISS	*470947	131	311	9401	49	460	92	826
&CURTISS CANDY NOBLE CURTISS	*409032	340	960	9203	48	439	233	822
&DEEP LAKE O HOLLIKING	*530211	15	27	11874	51	600	12	867
ELMARLO ROSEN SUPREME	536646	10	24	10726	52	561	7	846
&FRITZLYN JEANETTES FLASH	*475548	469	1037	11097	50	553	411	848
FULLER FARMS MAYMES SENATOR	542141	11	14	10017	51	511		

Early REGISTRATION Makes CENTS

&GILDERDALE GOLDEN VALOR	*501766	39	70	10161	52	525	42	816
GOLDEN HARVEST K REX	543681	10	13	9257	52	483	8	834
&GUERNGOLD FLASH	551096	11	12	10918	50	547		
GUERNSDEL LAUXMONT MAXIM	542740	11	11	9806	50	495	14	845
HADDONS J TIMOTHY	540105	10	12	8786	50	436	7	811
HAL C OF ROSE HILL	541111	10	11	10224	47	476		
HERMITAGE VIEW PRINCE IVANHO	538409	10	14	9068	47	430	5	832
HOLLIKNOLL FORTUNE CHIEF	538347	10	14	10946	47	519	11	820
HOMINY HILL TRANSPIRE	540669	10	15	10425	53	557	8	849
&HOMINY HILL VICEROY	*455056	297	738	9547	49	464	270	817
&IDACREST B CADET	540005	10	22	9409	52	493	3	802
IDEALS CHARM	551003	10	11	10549	49	514	11	807
JO BE HALLMARKS MAJOR	543209	10	13	9114	51	461	2	830
KIMBERTON CHUCK	547628	11	12	9546	51	485	4	849
LAKE LOUISE DENISES HOLLISTON	540488	10	10	11467	52	592	11	828
LANGWATER SUPREMES ACME	547435	11	14	9976	44	443		
LISETER SPARKLER	522043	10	19	9007	51	463	10	834
LONGACRES LEONAS KING	546271	10	10	10384	49	506		
MARWIN F CLARENCE	549985	10	15	12721	50	638	8	844
MATOAKA LUCIUS CONRAD	542519	11	11	8288	44	368	4	831
MAURANA MASTERS SENSATION	506093	10	11	10154	49	500	1	870
MCDONALD FARMS MISTER BRUCE	539469	10	12	9325	48	444		
&MCDONALD FARMS PRE KELVIN	*391988	365	1095	9099	52	472	339	819
&MCDONALD FARMS PREMIER	*488786	139	369	10420	51	534	109	849
MCDONALD FARMS RIVAL DANDY	550670	10	10	10038	50	503	6	832
METZGER FARMS B VALROYAL	550574	12	12	11815	52	619	12	822
&MOREAU FARMS CHIEF	*425345	478	1052	10241	50	507	517	834
&MULHOCAWAY BUTTERFAT DIPLOMAT	*517080	203	527	9693	49	475	126	817
&MULHOCAWAY BUTTERFAT HOLLIREX	*473982	173	571	10633	48	508	141	829
MULHOCAWAY BUTTERFAT HUSTLER	544694	10	12	9883	56	549	8	848
&NYALA PRINCES MAJESTIC	*475070	240	763	8883	49	435	239	814
PETE C H OF ROSE HILL	537952	11	16	8392	51	426		
&PINEHOLM CAROLER	*500115	29	82	10828	49	530	25	827
RANSOM ALDEENS ELBERT	546232	10	13	9033	54	491		
ROETTA BLOSSOMS ORBIT	551370	10	10	10075	47	478	10	821
&ROSEWOOD ROYAL BEACON	*514133	106	244	10339	46	479	111	820
RUNNYMEDE VALORS RADIANT	544687	10	12	10070	49	493		
&SHAMROCK PRECISES PARAGON	551846	10	10	10221	49	501	5	816
SKYFIELDS QUEENS FLASH	556965	10	15	11641	46	537	16	842
SUNESLOPES FLASH ECHO	551985	14	14	10992	51	556	14	821
TANRACKIN CAVALIER	493867	10	28	8872	49	437		
TURMANS N B FRANK	541849	11	15	8134	48	387	13	802
VALLEY SET STARS AMBLER	534225	10	20	10496	51	531	9	831
&WARDELLS BROCKTON CHAMPION	*534613	17	43	11550	47	541	17	838
&WESTERN GLOW DARIMOST	546331	10	10	11650	49	569	11	842
&WESTLYNN B COAST KING	*535688	30	55	10505	50	520	20	852
WHITE LICK FARMS PEARL KING	547766	10	10	8880	50	445		
WINDY HILL C PERCIVAL	543690	10	10	11051	47	518	8	829
&WYNO SAINTS HUGO	544991	10	14	11422	48	553	8	834
YELLOW CREEK B MAJESTY	547708	10	12	10613	52	552	9	828

PROVEN FOR SIRING MILK
PROVEN TO MEET YOUR NEEDS

To sire the kind capable of producing
A LOT OF MILK OVER A LONG PERIOD OF TIME AS ECONOMICALLY AS POSSIBLE
Plus salability to provide extra income

G—105 McDonald Farms Mister Virgil (AI PROVEN)
Sires Dairy Character, High Quality Udders, Will to Milk
18 daus., 20 rec. av. 11445 4.9 556 (M.E.—305—2x)
S: McDonald Farms Premier (GS)
D: Eagle Valley Hassan Ruby (VG—4x)
Sr3 365C 3x 16314 4.9 794 AR

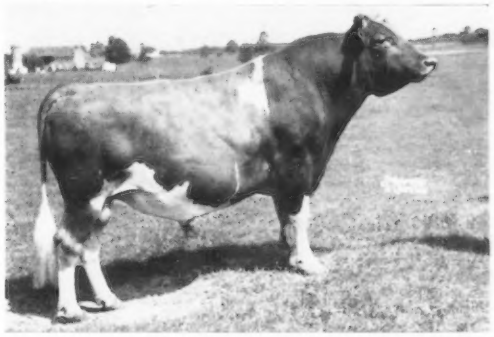

G—113 Maplewood Royalist's Brigadier (TOP AI in CANADA)
Sires good Scale, Stretch, with Strong Front Ends
and nice Udders, Canada's 1st triple GOLD STAR
11 daus. av. 10328 4.8 499 34 cl. 84.7
S: McDonald Farms Le Royalist
D: Way Acres Levity Sherry (EX—5x)6y 305C 2x 17981 4.6 821 ROI

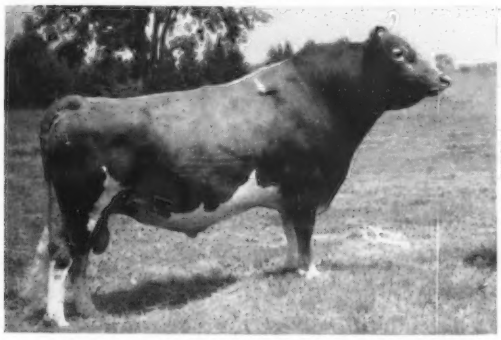

G—120 McDonald Farms Royal Zebo (GOLD STAR)
Sires size with Quality, Good Legs, Rumps and Udders
31 daus., 60 rec. av. 10921 4.8 528 (M.E.—305—2x) 25 cl. 84.5
S: McDonald Farms Jolly Paragon
D: McDonald Farms Pre Phyllis (VG—3x)
4-0 365C—3x 15361 4.8 741 AR

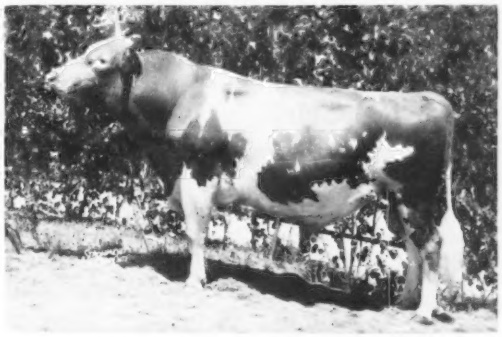

G—111 Dennis Farm Fore Julius (GOLD STAR)
Improves Udder Texture, Rumps and Legs.
17 daus., 23 rec. av. 10854 5.0 542 (M.E.—305—2x), 15 cl. 83.6
S: G—91 McDonald Farms Fore Noble Lad
D: Dennis Farm Mischief June (EX—2x)
6-6 305 2x 11511 4.6 535 HIR

G—122 Graysmarsh Mainliner
Sires marvelous Udders, a real desire to Milk and Balance
14 daus., 14 rec. av. 11348 5.2 588 (M.E.—305—2x), 17 cl. 85.7
S: Noelbrook Rose's Warrior (GS)
D: Oak Acre Margie (EX—3x)
10-1 365 2x 15581 5.5 853 HIR

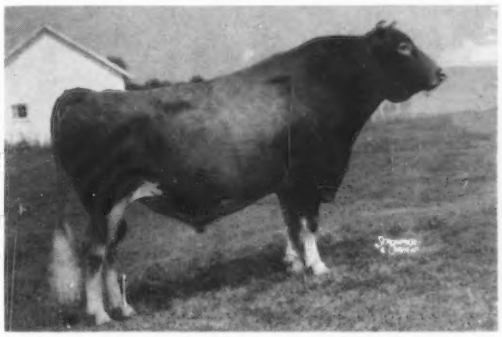

G—131 Norgert's Royal D. Scotsman (GOLD STAR)
Sires Exceptionally good Bone, Size, Scale and Milk Flow
19 daus., 29 rec. av. 11073 4.8 526 (M.E.—305—2x) 16 cl. 83.7
S: Foremost Quantity's Royal (GS)
D: Norgert's Scotsman Dewdrop (EX)
10-8 365 2x 17520 5.5 962 DHIR

There Is A Sire For Every Purpose At Badger Breeders

Frozen Semen Available — Visitors Welcome Every Day — Write for Selective Mating Policy

BADGER BREEDERS COOPERATIVE

Shawano — Phone: (715) 526-2141 — Wisconsin

HIGH DISPERSAL FOR 1965

TOP ANIMAL SOLD AT PUBLIC AUCTION DURING 1965

HIGH FEMALE AT PUBLIC AUCTION SINCE 1959

94 Head Sold For $59,345 — An Average Of $631.33 Per Head

50 BUYERS FROM 11 STATES AND CANADA . . . 62 HEAD STAY IN PENNSYLVANIA

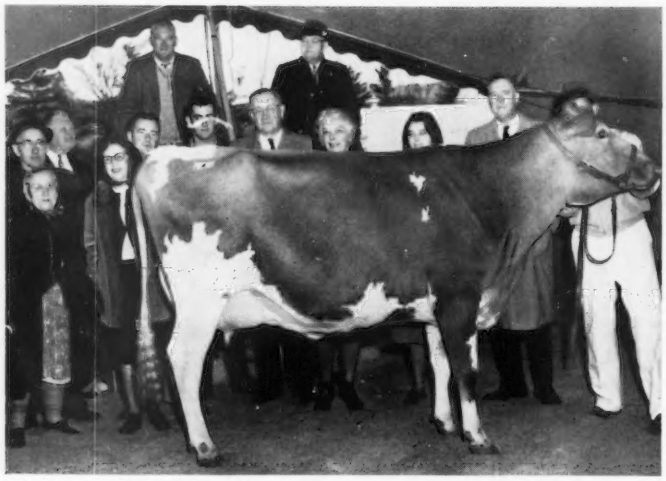

Left to right: Mrs. Snyder, Dutch Snyder, Phil Davis, Martha Snyder, Lamar and George Snyder, K. C. Sly, Mrs. Henry Venier, Sue Venier, R. L. McJunkin.

TOP OF THE SALE ($9,600)

◀ DUMAR FARM VARRO'S RUTH

(VG 89.5% — dry)

11161—575—2-4DHIA—305—2x
13568—701—2-4DHIA—398—2x
(complete lactation)

1st prize 2-year-old, Eastern Guernsey Show, Md., Pa. A-A, 1964. 1st prize 3-Year-Old, Sr. & Gr. Ch., Pa. A-A, 1965. 1st prize 3-Year-Old, Res. Sr. & Gr. Ch., National, 1965.

Sire: **McDonald Farms Rival Varro**

Dam: **Red Cross Noble Ruth** (E 3 times)
14 records that include:
16266—755—11DHIA—305—2x.

Purchased by R. L. and Eleanor F. McJunkin, McDonald Properties, Cortland, N. Y., along with 3 others for a total of $17,350, that included the top, the second and fourth high of the sale.

Junior Get Of McDONALD FARMS RIVAL VARRO
1st prize Junior Get at the Eastern Guernsey Show, Maryland State Fair, Pennsylvania All-American Show, 1964.

Left to right:

Dumar Farm Varro's Granger ($1,025), purchased by Phillip J. Farrell, Lake City, Illinois.

Dumar Farm Varro's Miss Lilian ($4,100), second high of the sale. Purchased by R. L. and Eleanor F. McJunkin.

Dumar Farm Varro's Tena ($1,100), purchased by J. H. Stewart, St. Catharine's, Ontario, Canada.

Dumar Farm Varro's Gerl ($925), purchased by Donald G. and Marie C. Brown, Wawa, Pennsylvania.

James D. Berry, Jr. and Sons, Titusville, Pa., were contending bidders on VARRO'S MISS LILIAN and purchased her dam, DUMAR FARM P. H. LILIAN (Excellent twice), third high of the sale at $2,800, along with eight other head.

We wish to take this opportunity to thank all who attended our dispersal. It meant a great deal to the entire Snyder family. We appreciate the support of the 50 buyers from 11 States and Canada, and are grateful for the many others who were contending bidders on animals in the sale. Your loyal suport and appraisal of our efforts will long be remembered by us. We also wish to thank John Merryman for all his work and help, his knowledge of our herd, his untiring efforts to contact buyers, and his support will always be appreciated. We also wish to thank Dr. James A. Deubler for his help and care of our herd health for the past twelve years.

VARRO SEMEN IS OFFERED FOR SALE

McDonald Farms Rival Varro . . . 21 classified daughters, 1 E — 14 VG — 4 D

20 daughters and a son were appraised by the buying public at $23,175, an average of $1,103.57 per head.

300 AMPULES OF VARRO SEMEN ARE AVAILABLE

24 ampules per lot — price $210

Anyone interested in buying VARRO semen may mail their check to ATLANTIC BREEDERS COOPERATIVE, Lancaster, Pennsylvania 17604 . . . Telephone 717—596-0413.

Please give complete shipping instructions with your order and it will be promptly handled by ATLANTIC BREEDERS — free of any shipping charges.

ONLY 300 AMPULES AVAILABLE — If You Want To Breed To RIVAL VARRO — ACT NOW

T. B. Accr. 577864 Vaccinated Bang's Free 26054

Geo. W. Snyder & Sons,
Lamar & George C. Snyder, Owners
Tel. Drums, 788-3029 (Code 717)

DUMAR FARM

GOLDEN GUERNSEY

St. Johns, Pa.